

DP2K SLP Series

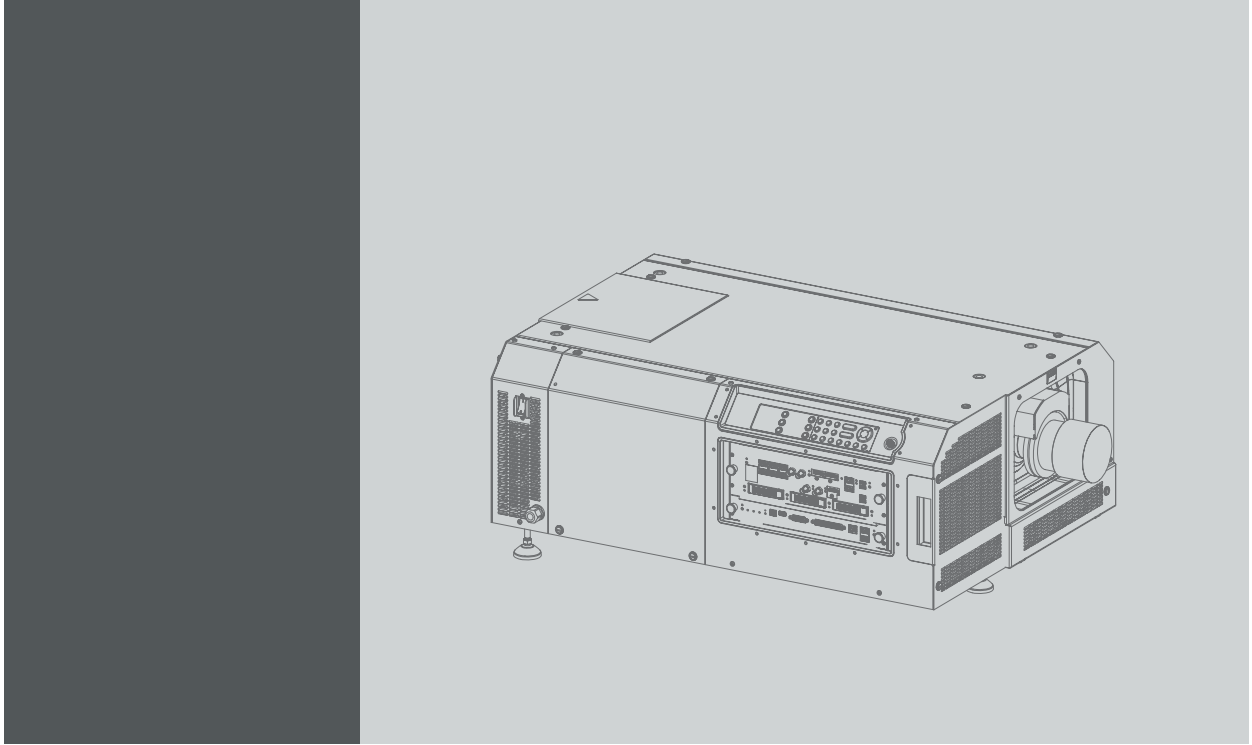

Service Manual

Barco Visual (Beijing) Electronics Co., Ltd

地址：北京市昌平区中关村科技园昌平园昌盛路16号

Phone: +86 10 8010 1166

Fax: +86 10 8970 2793

Support: www.barco.com/en/support

Visit us at the web: www.barco.com

Barco NV

President Kennedypark 35, 8500 Kortrijk, Belgium

Phone: +32 56.36.82.11

Fax: +32 56.36.883.86

Support: www.barco.com/en/support

Visit us at the web: www.barco.com

Changes

Barco provides this manual 'as is' without warranty of any kind, either expressed or implied, including but not limited to the implied warranties or merchantability and fitness for a particular purpose. Barco may make improvements and/or changes to the product(s) and/or the program(s) described in this publication at any time without notice.

This publication could contain technical inaccuracies or typographical errors. Changes are periodically made to the information in this publication; these changes are incorporated in new editions of this publication.

The latest edition of Barco manuals can be downloaded from the Barco web site www.barco.com or from the secured Barco web site <https://www.barco.com/en/signin>.

Copyright ©

All rights reserved. No part of this document may be copied, reproduced or translated. It shall not otherwise be recorded, transmitted or stored in a retrieval system without the prior written consent of Barco.

Trademarks

Brand and product names mentioned in this manual may be trademarks, registered trademarks or copyrights of their respective holders. All brand and product names mentioned in this manual serve as comments or examples and are not to be understood as advertising for the products or their manufacturers.

TABLE OF CONTENTS

1. Safety	5
1.1 Safety instructions	6
2. General	9
2.1 Convention projector orientation	10
2.2 Location of the main components of the projector	11
2.3 Projector Status.....	14
2.4 Spare parts for DP2K-SLP Series	15
2.5 Projector block diagrams	16
3. Preventative maintenance actions	19
3.1 1 month maintenance actions	20
3.2 3 month maintenance actions	21
3.3 1 year maintenance actions	22
3.4 4 year maintenance actions	24
4. Mains Input	25
4.1 Introduction DP2K-SLP Series Mains Input	26
4.2 Accessing the Mains Input compartment	28
4.3 Replacing the ON/OFF Switch	29
4.4 Replacing the Mains Filter.....	30
4.5 Replacing the Solid State relay	31
5. Switch Mode Power Supply (SMPS)	33
5.1 Introduction DP2K-SLP Series SMPS board	34
5.2 Removing the SMPS board	35
5.3 Installing the SMPS board.....	37
5.4 Replacing the fans of the SMPS compartment.....	39
6. Laser Driver Module (LDM)	41
6.1 Removing the LDM	42
6.2 Installing the LDM	44
6.3 Replacing a Driver Board in an LDM Module.....	46
6.4 Removing a fan from an LDM.....	49
6.5 Installing a new fan onto an LDM	51
6.6 Replacing a Laser Drive Module	54
7. Laser Phosphor Light Source	57
7.1 Overview	58
7.2 Removing the Light Source	59
7.3 Removal of the Controller assembly	61
7.4 Replacing the Laser Control Board (LCB)	63
7.5 Replacing the Peltier Controller	64
7.6 Replacing the 24V Filter board	65
7.7 Mounting of the Controller assembly.....	66
7.8 Installing the Light Source.....	68
7.9 Replacing the Phosphor Wheel Interconnection Board	71
7.10 Replacing the Phosphor Wheel Monitoring Interconnection Board	73
7.11 Replacing the Light Source Fan Interconnection Board	74
7.12 Replacing the Light Sensor Interconnection Board	76
7.13 Replacing the Blue Laser Interconnection Board.....	77
7.14 Replacing a fan from the Light Source.....	78
7.15 Replacement of the Anode Fan.....	80
7.16 Replacement of the Cathode Fan.....	82
7.17 Replacement of the Cold Mirror fan.....	84
8. Liquid cooling circuit	85
8.1 Check cooling liquid level & cooling integrity	86
8.2 Cooling liquid refill	87
9. Light Processor	89
9.1 Introduction Light Processor	90
9.2 Diagnostic.....	91
9.3 Light Processor replacement process	92
9.4 Removing the Light Processor	93
9.5 Installing the Light Processor	96
9.6 Cleaning the Prism exit side	99
9.7 Replacement of the fan of the Light Processor compartment	100
9.8 Replacement of the fan of the Red channel	103
9.9 Replacement of the fan of the Green channel.....	105
9.10 Replacement of the fan of the Blue channel.....	107

10. Light Pipe	109
10.1 Introduction Light Pipe	110
10.2 Removal of the Light Pipe	112
10.3 Removal of the Light Pipe cover plate	114
10.4 Replacing Light Pipe lens No1 (focus lens)	115
10.5 Replacing Light Pipe lens No2	117
10.6 Replacing Light Pipe lens No3 (zoom lens)	118
10.7 Replacing Light Pipe lens No4	120
10.8 Cleaning the Light Pipe lenses	121
10.9 Installing the Light Pipe cover plate	122
10.10 Installing the Light Pipe	123
10.11 Adjusting the Light Pipe lens No1 (focus lens)	125
10.12 Adjusting the Light Pipe lens No3 (zoom lens)	126
10.13 Replacing the Notch Filter	127
10.14 Adjusting the Notch Filter	128
10.15 Cleaning the Notch Filter	130
10.16 Replacing the Fold Mirror set	131
10.17 Adjusting the Fold Mirror	134
10.18 Cleaning the Fold Mirrors	135
10.19 Replacing the High Contrast plate	136
10.20 Replacing the Light Sensor module (CLO)	137
10.21 Replacement of the Light Pipe fan	138
11. Integration Rod	139
11.1 Introduction of the Integration Rod	140
11.2 Integration Rod diagnostic	141
11.3 Removal of the Mask plate and Rod heatsink	142
11.4 Replacing the Integration Rod	143
11.5 Installing the Mask plate and Rod heatsink	145
11.6 Adjusting the Integration Rod	146
12. Spatial Color Calibration (LUT-SCC)	147
12.1 Introduction to SCC file	148
12.2 Obtain the Serial Number of the installed Light Processor	149
12.3 Download the LUT-SCC file from the Barco website	150
12.4 Upload Spatial Color Calibration file	152
12.5 Activate Spatial Color Calibration file	153
13. Convergence	155
13.1 Convergence controls	156
13.2 Preparing for convergence adjustment	158
13.3 Converging the blue pattern onto the red pattern	159
13.4 Converging the green pattern onto the red pattern	160
13.5 Closing off the Light Processor compartment	161
14. Lens Holder	163
14.1 Introduction Lens Holder	164
14.2 Available lenses	165
14.3 Lens selection	166
14.4 Lens installation	167
14.5 Lens removal	168
14.6 Lens shift, zoom & focus	169
14.7 Removal of the Lens Holder cover plate	171
14.8 Removal of the Lens Holder	172
14.9 Installing the Lens Holder	174
14.10 Installation of the Lens Holder cover plate	176
14.11 Replacement of the Vertical Shift stepper motor	177
14.12 Replacement of the Horizontal Shift stepper motor	179
14.13 Replacement of the motor assembly for 0.69" DC2K lenses (Type 'M')	181
14.14 Replacement of the motor assembly for 0.69" DC2K lenses (Type 'F')	183
14.15 Replacement of the motor assembly for 0.69" DC2K lenses (Type 'B')	185
14.16 Replacement of the Inner Dust Rubber	187
15. Scheimpflug	191
15.1 Scheimpflug introduction	192
15.2 Scheimpflug adjustment	194
15.3 Fixation of the Lens Holder front plate	196
15.4 Back Focal Length adjustment	198
16. Card Cage	203
16.1 Introduction Card Cage	204
16.2 Integrated Cinema Processor (ICP)	205
16.3 Cinema Controller	206
16.4 Replacement of the ICP board	208
16.5 Replacement of the RTC battery of the ICP board	209
16.6 Replacement of the HDSDI board	211
16.7 Replacement of the Link Decryptor	212

16.8	Replacement of the Cinema Controller	213
16.9	Battery replacement on the Cinema Controller Board	214
16.10	Replacement of the Card Cage small fan	216
16.11	Replacement of the Card Cage large fan	217
16.12	Replacement of the ICP fan	218
16.13	Replacement of the Button Module	219
16.14	Signal Backplane replacement process	223
16.15	Removal of the Card Cage cover	224
16.16	Disconnecting the Card Cage wires	225
16.17	Removal of the Card Cage	228
16.18	Removal of the Signal Backplane	231
16.19	Installing the Signal Backplane	234
16.20	Installing the Card Cage	237
16.21	Connecting the Card Cage wires	240
16.22	Installation of the Card Cage cover	244
16.23	Removal of the Card Cage partition plate	245
16.24	Replacement of the Status Light	246
17.	Software update via Communicator (DC update companion)	247
17.1	Software upgrade, launch DC update companion	248
17.2	Software upgrade, projector, ICMP or touch panel	251
17.3	ICP software upgrade	255
17.4	Link decryptor software update	258
17.5	Update logging	260
18.	Exhaust system	261
18.1	Replacement of the Rear Exhaust	263
19.	Board Diagnostic LED's	265
19.1	Power Board Diagnostic LEDs in the LDM Module	267
19.2	Laser Driver Board Diagnostic LEDs in the LDM Module	269
20.	Removal and installation of the projector covers	271
20.1	Removal of the Light Source cover	272
20.2	Removal of the rear cover	273
20.3	Removal of the top cover	274
20.4	Removal of the left side cover	275
20.5	Removal of the top cover plate of the Light Processor compartment	276
20.6	Removal of the side cover plate of the Light Processor compartment	278
20.7	Installation of the side cover plate of the Light Processor compartment	279
20.8	Installation of the top cover plate of the Light Processor compartment	280
20.9	Installation of the left side cover	281
20.10	Installation of the top cover	282
20.11	Installation of the rear cover	283
20.12	Installation of the Light Source cover	284
21.	Maintenance procedures	285
21.1	Necessary tools, products and tips	286
21.2	General cleaning procedure for optical components	287
21.3	Cleaning the lens	288
21.4	Check the large dust filter	289
21.5	Check the small dust filter	291
21.6	Vacuum cleaning of the dust filters	293
21.7	Washing and drying the dust filters	294
21.8	Cleaning the exterior of the projector	295
21.9	Authorization to clear security warning on the projector	296
22.	Troubleshooting	297
22.1	LDM	298
22.2	Troubleshooting checklist Cinema Control Board (CCB)	299
22.3	Troubleshooting checklist Laser Control Board (LCB)	341
22.4	Log files	365
A.	Appendix	369
A.1	Hazards	370
	Index	371

1. SAFETY

About this chapter

Read this chapter attentively. It contains important information to prevent personal injury while installing and using your DP2K-SLP Series. Furthermore, it includes several cautions to prevent damage to your DP2K-SLP Series. Ensure that you understand and follow all safety guidelines, safety instructions and warnings mentioned in this chapter before installing and using the DP2K-SLP Series. After this chapter, additional “warnings” and “cautions” are given depending on the procedure. Read and follow these “warnings” and “cautions” as well.



WARNING: This manual is only intended for qualified service personnel.

Clarification of the term “DP2K-SLP Series” used in this document

When referring in this document to the term “DP2K-SLP Series” means that the content is applicable for following Barco products:

- DP2K-10SLP, DP2K-8SLP



Barco provides a guarantee relating to perfect manufacturing as part of the legally stipulated terms of guarantee. Observing the specification mentioned in this chapter is critical for projector performance. Neglecting this can result in loss of warranty.

Overview

- Safety instructions

1.1 Safety instructions



WARNING: Before removing/replacing any projector components, disconnect the power to the unit mains terminals.

Safety Instructions

1. Before returning an instrument to the customer, always make a safety check of the entire instrument, including, but not limited to, the following items:
 - a) Be sure that no built-in protective devices are defective and/or have been defeated during servicing. (1) Protective shields are provided on this chassis to protect both the technician and the customer. Correctly replace all missing protective shields, including any removed for servicing convenience. (2) When reinstalling the chassis and/or other assembly in the cabinet, be sure to put back in place all protective devices, including, but not limited to, insulating materials, barriers, covers/shields, and isolation resistor/capacitor networks. Do not operate this instrument or permit it to be operated without all protective devices correctly installed and functioning. Service people who defeat safety features or fail to perform safety checks may be liable for any resulting damage.
 - b) Be sure that there are no cabinet openings through which an adult or child might be able to insert their fingers and contact a hazardous voltage. Such openings include, but are not limited to, (1) excessively wide cabinet ventilation slots, and (2) an improperly fitted and/or incorrectly secured cover panels.
 - c) After service, all the protective devices such as insulation barriers, shields, covers and earthing (grounding) connections must be properly installed. Before closing the cabinet cover, thoroughly inspect the inside of the cabinet to see that no stray parts or tools have been left inside and all electrical wires and liquid tubing are properly positioned and tied according to the instructions. Before returning any projector to the customer, the service personnel must be sure it is completely safe to operate without danger of electric shock.
2. Read and comply with all caution and safety-related notes on or inside the projector cabinet or on the projector chassis, or on the picture tube.
3. Design Alteration Warning - Do not alter or add to the mechanical or electrical design of this apparatus. Design alterations and additions, including, but not limited to, circuit modifications and the addition of items such as auxiliary audio and/or video output connections, might alter the safety characteristics of this apparatus and create a hazard to the user. Any design alterations or additions may void the manufacturer's warranty and may make you, the servicer responsible for personal injury or property damage resulting therefrom.
4. Hot Chassis Warning - This projector chassis has two ground systems: the primary ground system is formed by the negative voltage of the rectified mains (power) and is only used as a reference in primary circuits; the secondary ground system is connected to earth ground via the earth conductor in the mains (power) lead. Separation between primary and secondary circuits is performed by the safety isolation transformers. Components bridging these transformers are also safety components and must never be defeated or altered. All user-accessible conductive parts must be connected to earth ground, or are kept at SELV (Safety Extra Low Voltage).
5. Observe original lead dress. Always inspect in all areas for pinched, out-of-face, or frayed wiring. Do not change spacing between components, and between components and the printed-circuit board. Check AC power cord for damage. Take extra care to assure correct lead dress in the following areas:
 - a) near sharp edges
 - b) near thermally hot parts - be sure that leads and components do not touch thermally hot parts
 - c) the AC supply
 - d) high voltage
6. Components, parts, and/or wiring that appear to have overheated or are otherwise damaged should be replaced with components, parts, or wiring that meet original specifications. Additionally, determine the cause of overheating and/or damage and, if necessary, take corrective action to remove any potential safety hazard.
7. PRODUCT SAFETY NOTICE - Many electrical and mechanical parts have special safety-related characteristics some of which are often not evident from visual inspection, nor can the protection they give necessarily be obtained by replacing them with components rated for higher voltage, wattage, etc. Use of a substitute replacement that does not have the same safety characteristics as the recommended replacement part in BARCO service data parts list might create shock, fire, and/or other hazards. Product Safety is under review continuously and new instructions are issued whenever appropriate. For the latest information, always consult the appropriate current BARCO service literature.
8. Do not spray chemical on or near this instrument or any of its assemblies.
9. Electrostatically Sensitive (ES) Devices Some semiconductor (solid state) devices can be damaged easily by static electricity. Such components commonly are called Electrostatically Sensitive (ES) Devices. Examples of typical ES devices are integrated circuits and some field-effect transistors and semiconductor "chip" components. The following techniques should be used to help reduce the incidence of component damage caused by static electricity:
 - a) Immediately before handling any semiconductor-equipped assembly, drain off any electrostatic charge on your body by touching a known earth ground. Wear a commercially available high impedance discharging wrist strap device.
 - b) After removing an electrical assembly equipped with ES devices, place the assembly on a static dissipative surface such as a 3M No 8210 table mat, to prevent electrostatic charge buildup or exposure of the assembly.
 - c) Do not use freon-propelled chemicals. These can generate electrical charges sufficient to damage ES devices.
 - d) Do not remove a replacement ES device from its protective package until immediately before you are ready to install it (Most replacement ES devices are packaged with leads electrically shorted together by conductive foam, aluminium foil or comparable conductive material).
 - e) Immediately before removing the protective material from the leads of a replacement ES device, touch the protective material to the chassis or circuit assembly into which the device will be installed. CAUTION: Be sure no power is applied to the chassis or circuit, and observe all other safety precautions.
 - f) Minimize bodily motions when handling unpacked replacement ES devices (Otherwise harmless motion such as the brushing together of your clothes fabric or the lifting of your foot from a carpeted floor can generate static electricity sufficient to damage an ES device).

2. GENERAL

About this chapter

This chapter contains some general information on projector level such as the location of the main components, projector status, spare parts list, etc.

Overview

- Convention projector orientation
- Location of the main components of the projector
- Projector Status
- Spare parts for DP2K-SLP Series
- Projector block diagrams

2.1 Convention projector orientation

Convention

This manual refers to the left side of the projector as the side at your left hand when standing behind the projector and looking at the projection screen in front of the projector.

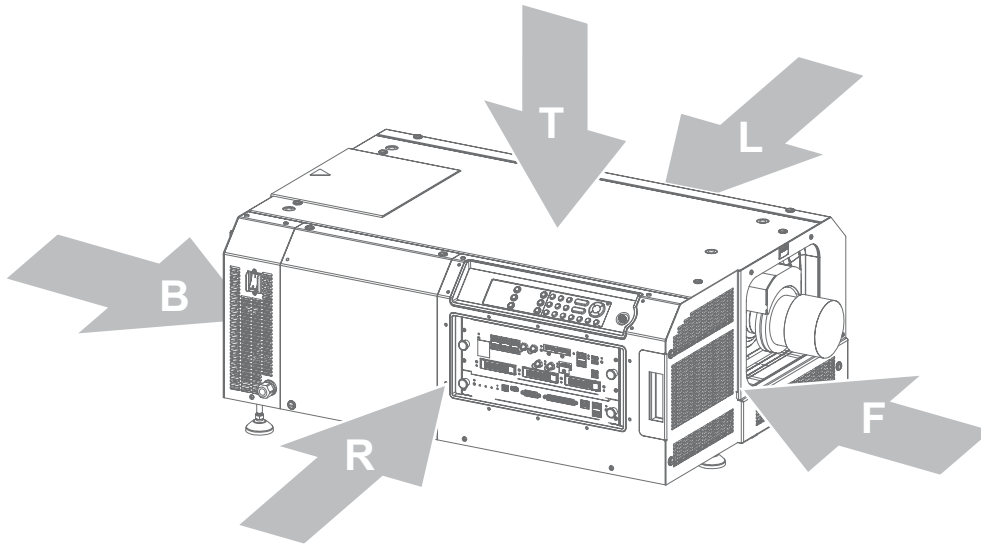

Image 2-1
T Top of the projector.
L Left side of the projector (Light Processor side).
F Front of the projector.
R Right side of the projector (Light Source side & Input side).
B Back side of the projector.

2.2 Location of the main components of the projector

Housing and air inlet filters

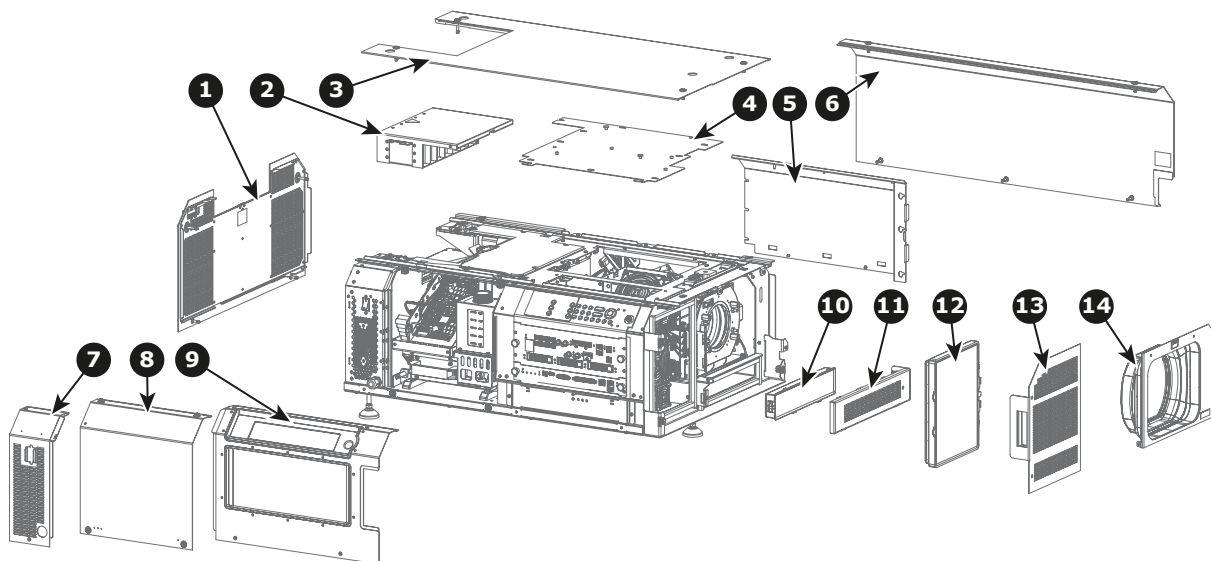

Image 2-2

- 1 Rear cover
- 2 Rear Exhaust assembly
- 3 Top cover
- 4 Top cover plate Light Processor compartment
- 5 Side cover plate Light Processor compartment
- 6 Left side cover
- 7 ON/OFF cover
- 8 Light Source cover
- 9 Card Cage cover
- 10 Small dust filter.
- 11 Small dust filter cover plate.
- 12 Large dust filter.
- 13 Large dust filter cover plate.
- 14 Front cover (Lens Holder cover).

Main internal components

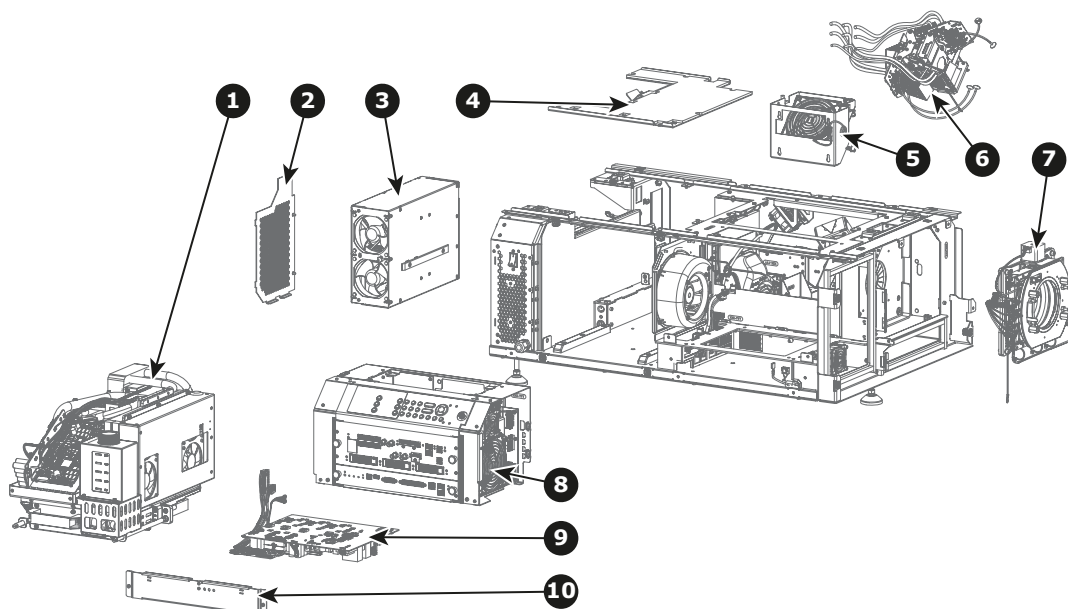
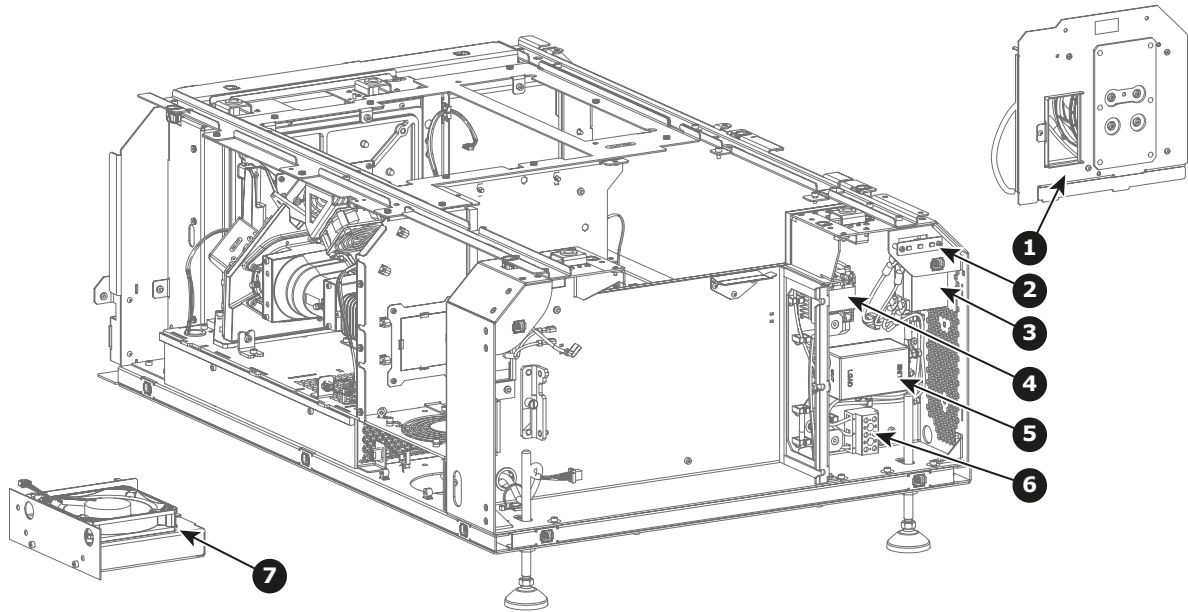

Image 2-3

- 1 Laser Phosphor Light Source
- 2 Cover plate main AC compartment.
- 3 Laser Driver Module (LDM)
- 4 Cover plate of Light Source compartment.
- 5 Fan of Light Processor compartment.
- 6 Light Processor.
- 7 Lens Holder.
- 8 Card Cage.
- 9 Switch Mode Power Supply (SMPS).
- 10 Cover plate SMPS compartment.

2. General



- Image 2-4
- 1 Cathode Fan assembly.
 - 2 Projector Status Light.
 - 3 ON/OFF switch.
 - 4 Solid State Relay.
 - 5 Mains Input Filter.
 - 6 3-slot terminal block.
 - 7 Cold Mirror Fan assembly.

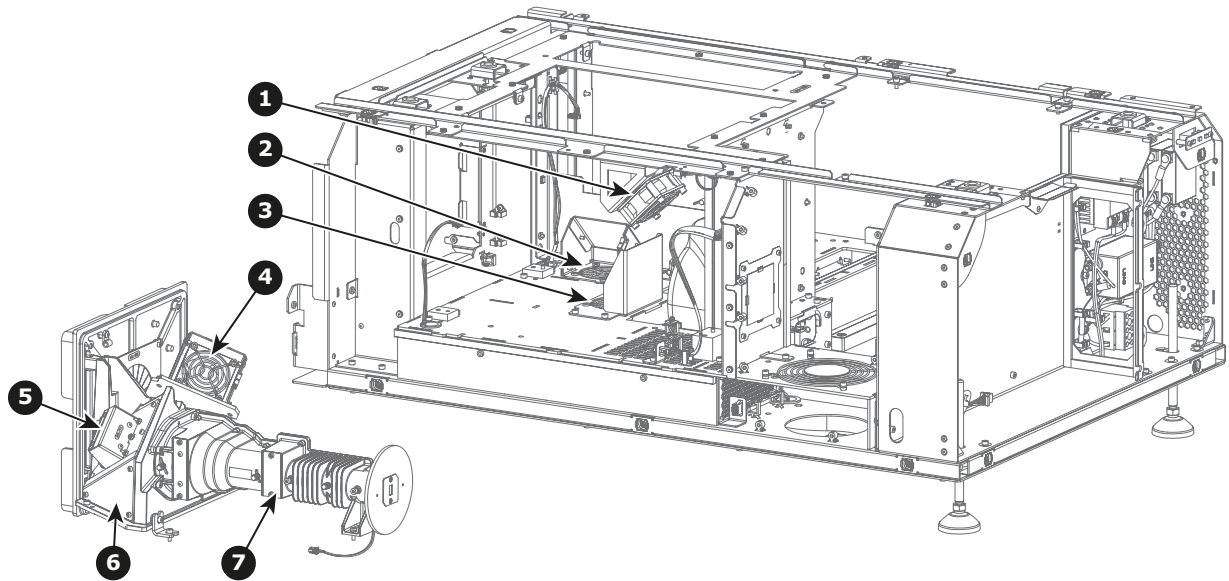

- Image 2-5
- 1 Fan Light Pipe entrance (Rod entrance).
 - 2 Fan Red DMD.
 - 3 Fan Green DMD.
 - 4 Fan Blue DMD.
 - 5 Light Sensor Module (CLO functionality).
 - 6 Light Pipe Corner Block (contains Fold Mirror).
 - 7 Light Pipe (contains Light Pipe Lenses and Rod assembly).

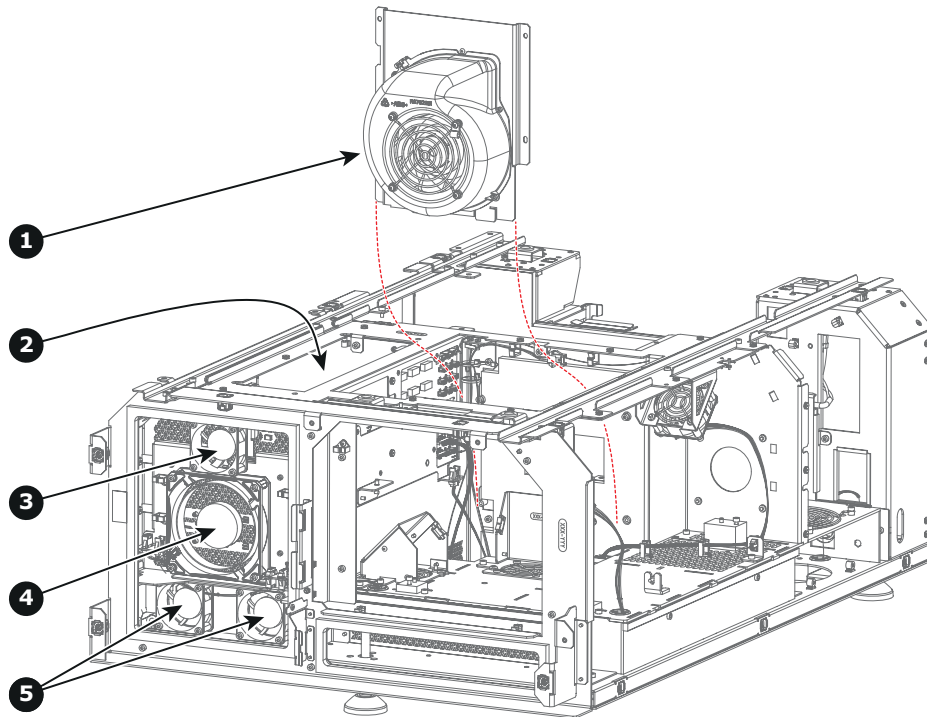

Image 2-6

- 1 Anode Fan assembly.
- 2 Fan ICP top.
- 3 Fan ICP board.
- 4 Fan Card Cage compartment.
- 5 Fans SMPS compartment.

2.3 Projector Status

About the projector Status Light

The projector Status Light is located at the rear end of the projector (Tail Light). The projector Status Light is real time indicator of the projector condition.

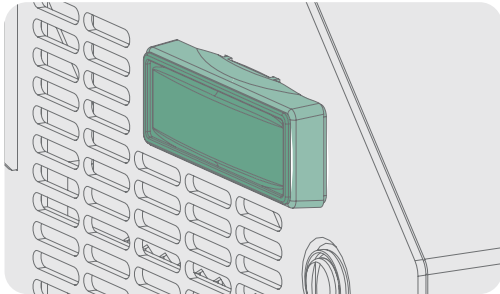

Image 2-7

Status overview

Depending on the condition of the projector the status light may have 4 colors: Green, Yellow, Red or Blue. Each color represent a different state:

Blinking Green	Projector is booting up. (Fully booted up when Test Pattern button is green as well)
Full Green	Projector is running normally.
Yellow	Projector is running with warnings. Event can go on, but a technical intervention will be necessary in the near future to prevent a complete stop of the projector.
Red	Projector is in error state. Problem can prevent normal operation. Solve the problem before continuing with the projector.
Blue	Projector runs in notification state. Maintenance action required.

Standby mode

In Standby mode the light source of the projector is turned OFF, but all the electronics of the projector remain fully operational. The projector is ready to start up the light source and project the image. The status light is not different between Standby mode and light source ON mode (fully operational).

Sleep mode

If the projector is in **Sleep** mode then the **status light flashes** every ten seconds. The color of the flash depends on the state of the projector. In other words, the color of the flash will be green in normal state (no warnings, no errors, no notifications).

In Sleep mode the total power consumption of the projector is less than 15 W. No fans are turning and the Light Source is switched OFF. Only the following functionalities of the projector remains active:

- Cinema Controller
- Local Keypad
- Router and external switch fully functional
- USB IN port type "B" (Virtual comport RS232)
- USB OUT port type "A" (To power handheld devices [500mA MAX]. No other functionality supported)
- GPIO port on the Cinema Controller

Pressing the Sleep button in Standby mode for 3 seconds puts the projector in Sleep mode. In case the projector is processing the after cooling cycle then the projector goes in Sleep mode after finishing the after cooling cycle.

Pressing the Sleep button in Sleep mode for 3 seconds will awake the projector. The status light will blink for a few seconds (booting up all inactive boards) and then lights up continuously.

Enter or leave Sleep mode can also be done via 2 dedicated projector command (USB/Ethernet), or via two predefined Macros (not editable) with GPIO of the Cinema Controller (not the GPIO of the ICMP), or via the Communicator.



The projector always boots up in the same mode (E.g. Standby or Sleep) as it was switched OFF.
The Sleep button is disabled if the Light Source is on.

2.4 Spare parts for DP2K-SLP Series

Up to date information regarding spare parts for DP2K-SLP Series

Barco continuously improves its service procedures for the customer. Managing spare parts is one of the key processes. The spare parts list is subject to change. No spare parts list is included in this manual to ensure that no spare parts are ordered based upon outdated information. Up to date information regarding spare parts, and much more, is available on Barco's web site <http://www.barco.com>. Go to *myBarco log in* and enter your credentials. Select your market and product and click on the product page on *Technical support*. The *Spare parts* tab becomes available.

2.5 Projector block diagrams

Signal Backplane diagram

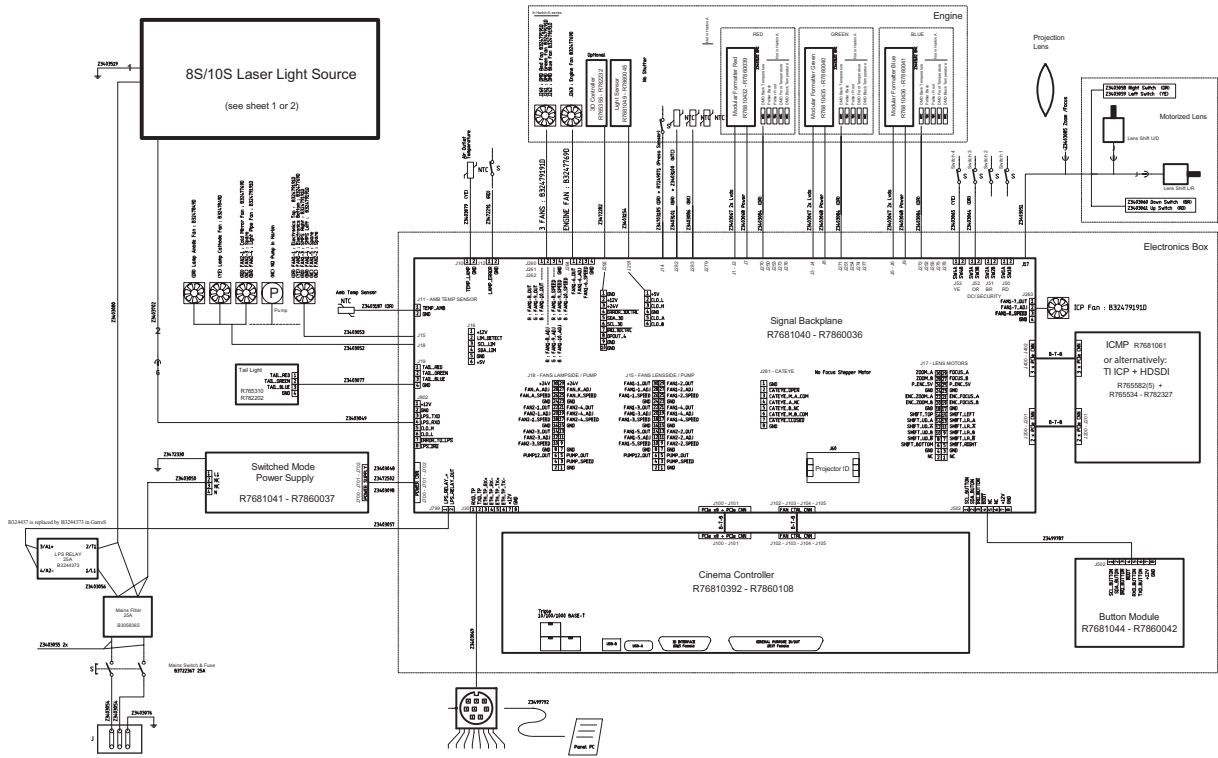

Image 2-8

Laser Control Board diagram 10SLP

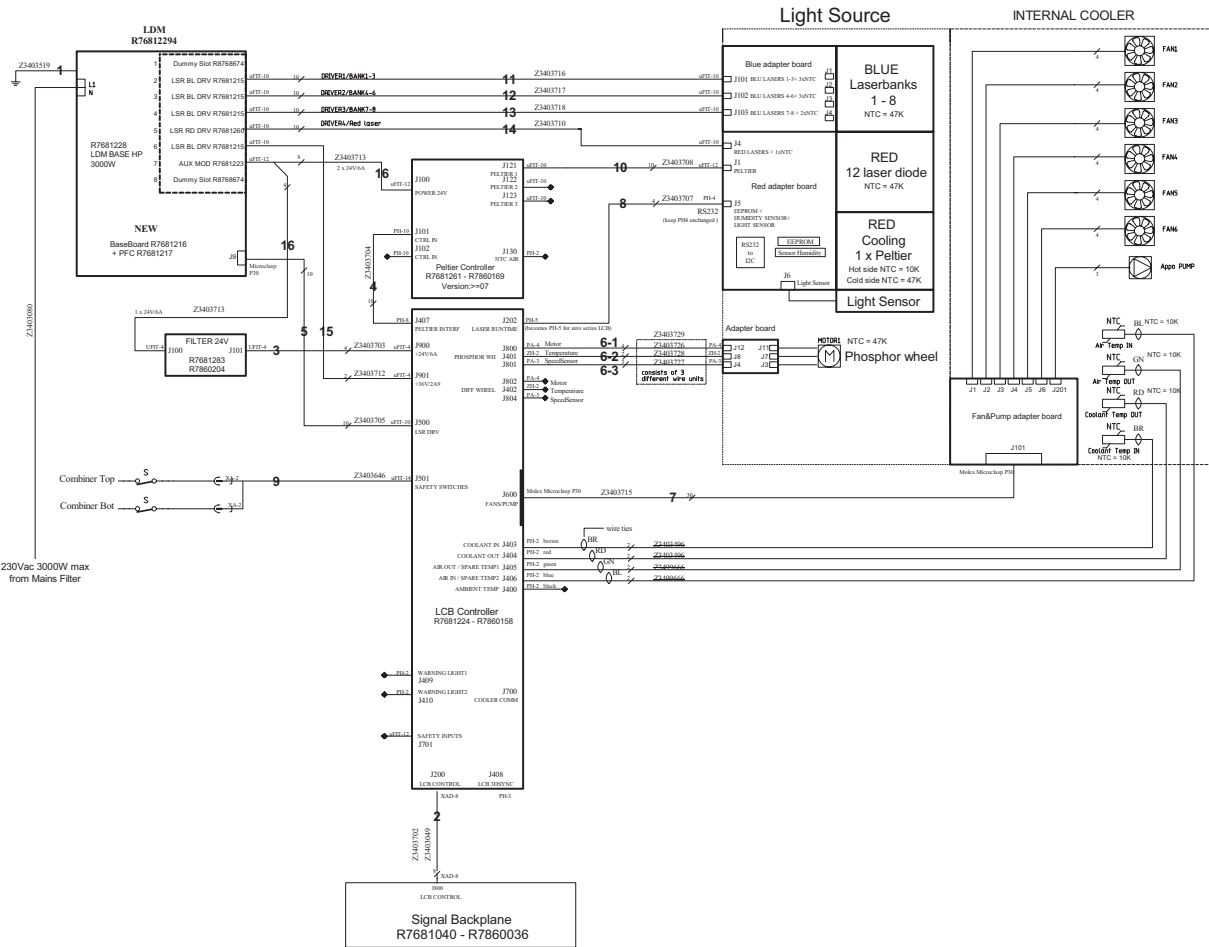

Image 2-9

Laser Control Board diagram 8SLP

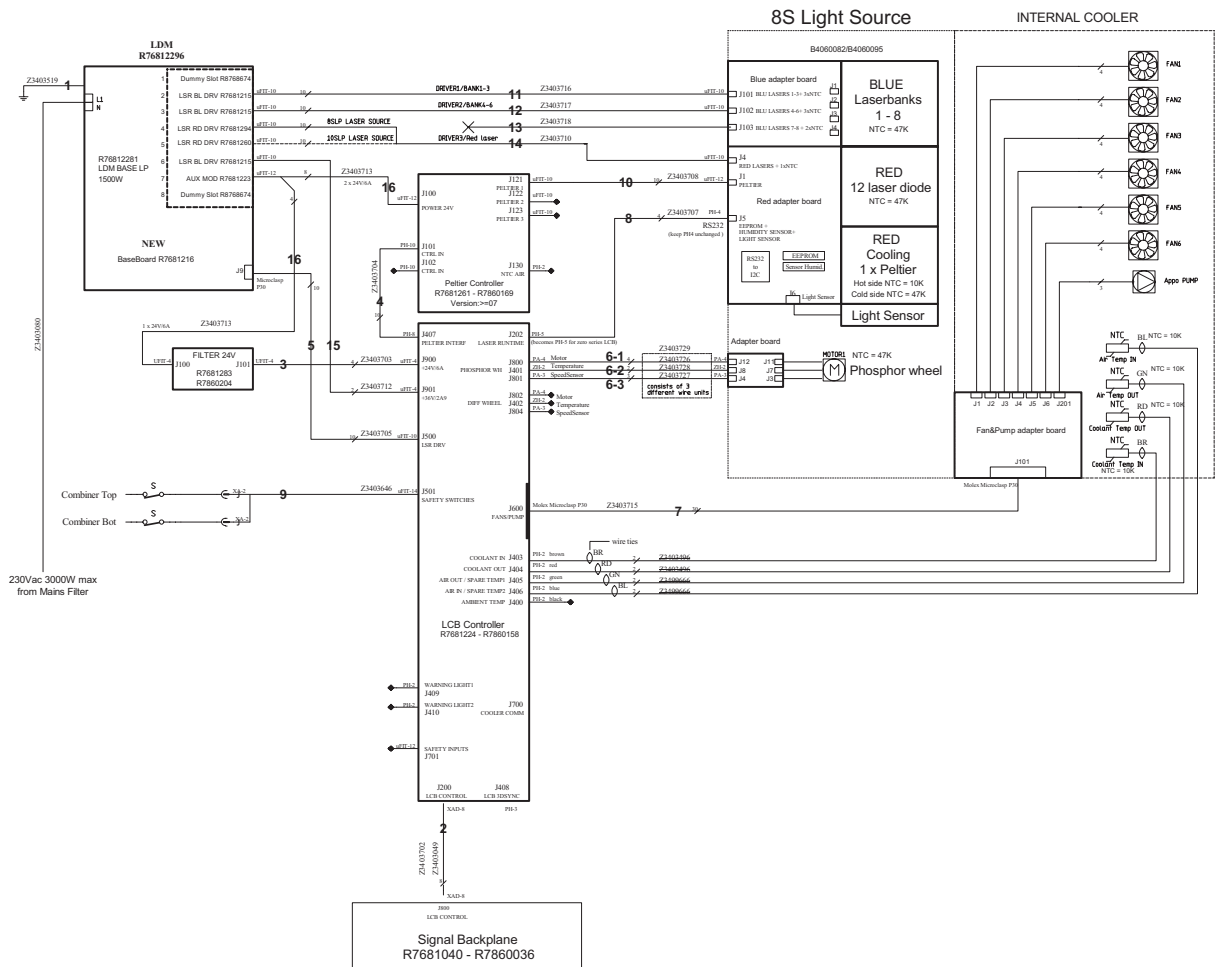

Image 2-10

3. PREVENTATIVE MAINTENANCE ACTIONS

Maintenance program

The maintenance program is subdivided in time frames. The maintenance actions described in this chapter can be done by a trained projectionist. Note that there are also annually and 4 yearly maintenance actions (not included in this manual) which must be done by certified service personnel who are familiar with potential hazards of the product and all product safety checks. Contact your service partner for more information about maintenance services.

Overview

- 1 month maintenance actions
- 3 month maintenance actions
- 1 year maintenance actions
- 4 year maintenance actions

3.1 1 month maintenance actions

MAINTENANCE TYPE A (perform every month)



The 1 month maintenance actions, listed below, may be performed by a trained projectionist who is familiar with potential hazards associated with the product.

No.	Maintenance action	Remarks
1	<p>Check both dust filters of the projector for dust and grease.</p> <p>Grease on the filter can build up after several months in an environment contaminated with greasy air. Note that areas where popcorn is consumed are subject to greasy air.</p> <ul style="list-style-type: none"> • If the filters are contaminated with dust than cleaning the filters with a vacuum cleaner should be sufficient. • In case the filters feel greasy than the filters must be washed. <p>Take into account that the time needed to dry the dust filters may be 24 hours or more. For that, it's recommended to have a second set of dust filters which can be used while cleaning the first set.</p>	<p>Replace damaged filters immediately.</p> <p>See procedures "Check the large dust filter", page 289, and "Check the small dust filter", page 291.</p> <p>To speed-up drying, allow the filter(s) to dry at 50°C max in a well ventilated room.</p>
2	<p>Check the surface of the lens output side for dust. (it is not needed to remove the lens from the projector). Only clean if necessary.</p>	<p>Clean the lens output side in case dust is clearly visible upon the surface.</p> <p>Note: if the lens was removed from the projector, a manual "Lens Home & Return" action must be executed to calibrate the position of the lens in relation to the Lens Holder. This way the references of the existing 'lens files' remain valid. See user guide of the Communicator software.</p>
3	<p>Check the porthole (both sides) for dust.</p>	<p>Clean the porthole in case dust is clearly visible upon the surface. Use an optical cloth.</p>

3.2 3 month maintenance actions

MAINTENANCE TYPE B (perform every three months)



The 3 month maintenance actions, listed below, may be performed by a trained projectionist who is familiar with potential hazards associated with the product.

No.	Maintenance action	Remarks
1	Clean the back/side air inlet vents of the Light Source.	Use a vacuum cleaner.
2	Clean the housing of your projector.	Removal overall dust accumulation on projector covers. See cleaning instructions in this manual.
3	Verify the internal clock of the ICMP with real time clock. Correct if needed.	ICMP version 1.2.1 is required. Communicator version 5.0 is required. See user guide of Communicator for detailed instructions.

3.3 1 year maintenance actions

MAINTENANCE TYPE C (perform every year)



The 1 year maintenance actions, listed below, may **ONLY** be performed by certified service personnel who are familiar with potential hazards of the product and all product safety checks.

No.	Component	Maintenance action	Remarks
1	Dust in general	Remove all dust inside the Light Source compartment.	Use a vacuum cleaner. Do NOT touch the Cold Mirror.
2	Dust in general	Check the glass plate between the Light Source and the Integration Rod for dust, burn damage, degradation, cracks, etc.	Only clean the glass plate in case dust is clearly visible upon the surface of the glass plate. Replace the glass plate in case of burn damage, degradation, cracks, etc.
3	Dust in general	Check the mask and the integrator entry for burn damage, degradation, cracks, etc. Remove the Lamp House and look at the mask and integrator entry via the Cold Mirror.	Replace the Integration Rod and mask in case of burn damage, degradation, cracks, etc. See service manual chapter "Replacing the Integration Rod", page 143.
4	Dust in general	Check the prism exit side for dust, discoloration, damage, degradation, cracks, etc.	Only clean the prism exit side in case dust is clearly visible upon the surface of prism. See service manual chapter "Cleaning the Prism exit side", page 99. Replace the complete Light Processor Unit in case of degradation, cracks, etc. See service manual chapter "Light Processor", page 89.
5	Dust in general	Check the porthole (both sides) for dust.	Only clean the porthole in case dust is clearly visible upon the surface. Use an optical cloth.
6	Dust in general	Clean the projector exterior (housing).	Report on cleanliness of booth!
7	Dust in general	Check the condition (hot state) of the Light Pipe and prism by looking for artifacts in the projected full white and full black patterns.	If artifacts are visible diagnose the Integration Rod. See service manual chapter "Integration Rod diagnostic", page 141. Replace the Integration Rod In case the Integration Rod causes the artifacts. See service manual chapter "Replacing the Integration Rod", page 143. Replace the Light Processor Unit in case the prism causes the artifacts. See service manual chapter "Light Processor", page 89.
8	Diagnostics	Check actual diagnostics/self tests after 1 hour play with black image. See user guide of the Communicator software.	Note any irregularities and follow up. Take the necessary measurements if required.
9	Diagnostics	Check and save TI and projector log/history files. See user guide of the Communicator software.	Note any irregularities and follow up.
10	Diagnostics	Verify projector date and time and correct if required.	See Communicator software.
11	Software version	Check for the latest version of Barco and TI software. See user guide of the Communicator software. The latest software version can be downloaded from the secured Barco web site.	Upgrade the projector software with the latest version. See user guide of the projector toolset.
12	Info-T's	Check if all Info-T's are implemented. Note that the Info-T's are listed on the secured Barco web site.	If not, implement all Info-T's and update the projector service docket.
13	Lens holder	Check the Lens Holder shift functionality (up/down & left/right).	Use the local keypad or the Communicator software to shift.
14	Lens holder	Check the positional integrity of motorized adjustments by switching Macro's.	Verify correct alignment on screen between flat and scope.

3. Preventative maintenance actions

No.	Component	Maintenance action	Remarks
15	Lens holder	Check the focus uniformity.	Adjust the Lens Holder (Scheimpflug) ONLY if needed. See service manual chapter "Scheimpflug", page 191.
16	Lens	Check the optic surfaces of the lens input and output for dust.	<p>Only clean the input and/or output side in case dust is clearly visible upon the surfaces. Use an optical cloth. See service manual chapter "Cleaning the lens", page 288.</p> <p>Note: if the lens was removed from the projector, a manual "Lens Home & Return" action must be executed to calibrate the position of the lens in relation to the Lens Holder. This way the references of the existing 'lens files' remain valid. See user guide of the Communicator software.</p>
17	Lens	Check the lens Zoom & Focus motors.	Use the local keypad and the Communicator software to Zoom and to Focus.
18	Convergence	Check convergence.	See chapter "Convergence", page 155.
19	Electronic boards	Check the general condition of the electronic boards in the Card Cage: Status LED's, dust, connections, etc.	Blow out dust.
20	Security	Check the Tamper Switch Activation Report and Security Logs for security infringements.	Report if intruded.
21	Cooling Light Source	Check the level of the Light Source cooling reservoir. Refill if necessary.	See chapter "Check cooling liquid level & cooling integrity", page 86.
22	Color calibration	Measure the color coordinates of the projected image and calibrated if necessary.	See user guide of the Communicator software.
23	Documentation	Check if the projector manuals are present and up-to-date.	Download latest version from www.barco.com .
24	Documentation	Update projector service docket.	List all maintenance actions and remarks.

3.4 4 year maintenance actions

MAINTENANCE TYPE D (perform every four years)



The 4 year maintenance actions, listed below, may **ONLY** be performed by certified service personnel who are familiar with potential hazards of the product and all product safety checks.

No.	Maintenance action	Remarks
1	Check all fans: vibrations, noise, speed, etc. (speeds: via diagnostics)	Replace if needed.

4. MAINS INPUT

About this chapter

This chapter describes the several parts of the projector mains input.

Overview

- Introduction DP2K-SLP Series Mains Input
- Accessing the Mains Input compartment
- Replacing the ON/OFF Switch
- Replacing the Mains Filter
- Replacing the Solid State relay

4.1 Introduction DP2K-SLP Series Mains Input

Introduction

The Mains Input consist in a terminal block, an ON/OFF switch, a mains input filter and a solid state relay. The Mains Input compartment is located at the rear right side of the projector.

The purpose of the solid state relay is to switch off the Light Source when the projector is in Sleep mode.

Component identification Mains Input

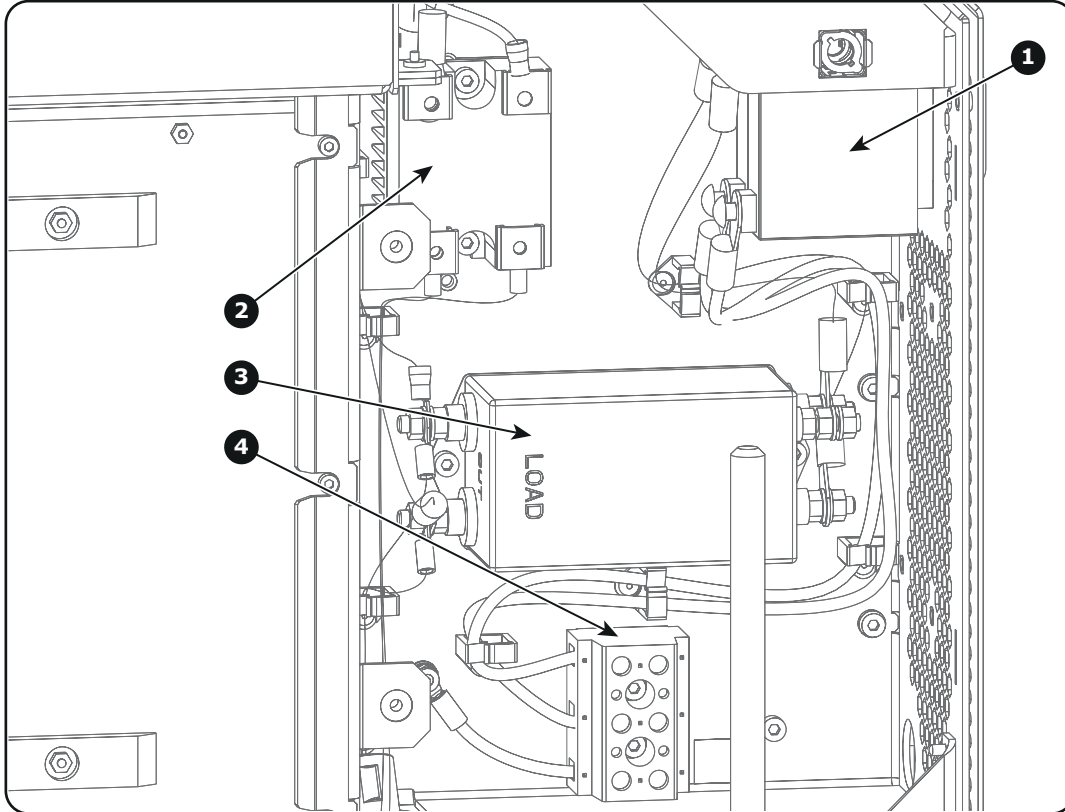

Image 4-1

- 1 ON/OFF switch.
- 2 Solid state relay.
- 3 Mains filter.
- 4 Terminal block.

Interconnection diagram Mains Input

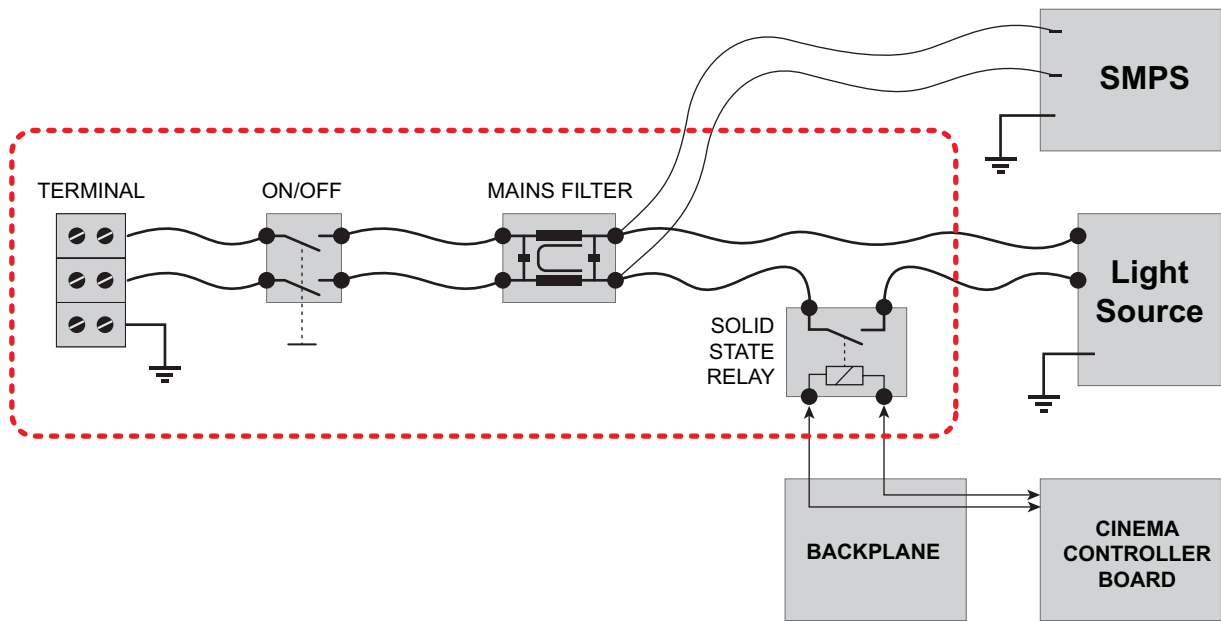

Image 4-2

4.2 Accessing the Mains Input compartment



WARNING: Disconnect the power cord of the projector from the power net and wait a few minutes (to discharge the capacitors) prior to starting this procedure.

Necessary tools

Flat screwdriver 8 mm

How to access the compartment of the Mains Input?

1. Remove the rear cover of the projector. See procedure "Removal of the rear cover", page 273.
2. Remove the cover of the Mains Input compartment by releasing the two captive thumb screws (reference 1 image 4-3) .

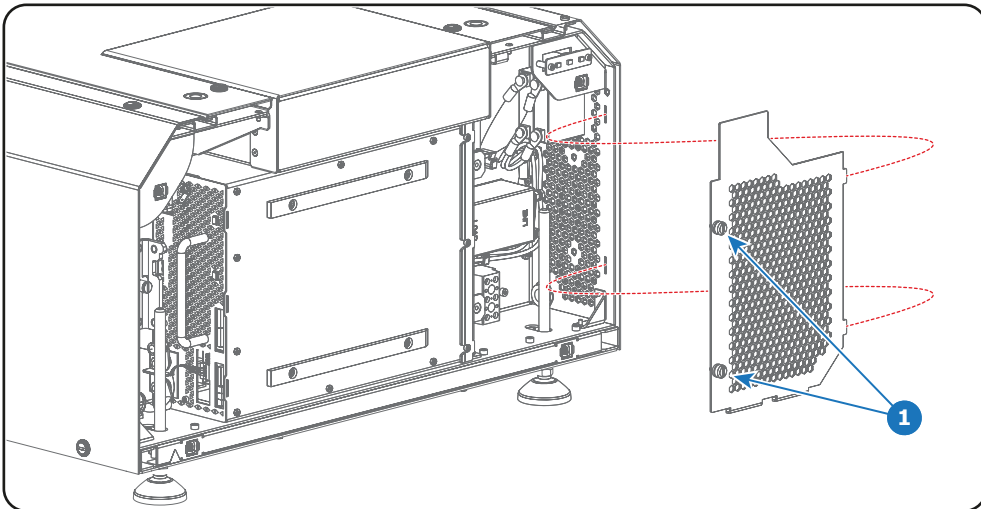

Image 4-3

How to close the Mains Input compartment?

1. Install the cover of the Mains Input compartment. Fasten the two captive thumb screws (reference 1 image 4-4).

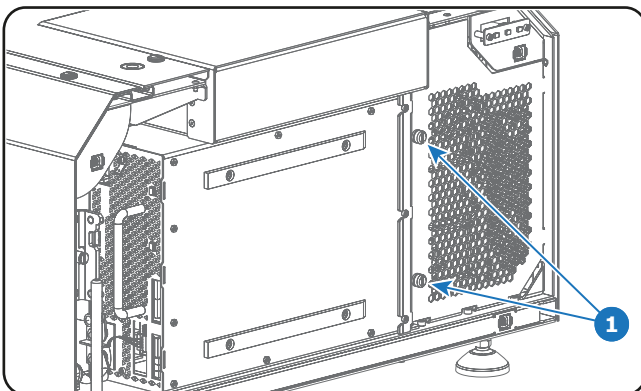

Image 4-4

2. Install the rear cover of the projector. See procedure "Installation of the rear cover", page 283.

4.3 Replacing the ON/OFF Switch

Necessary tools

- 2.5mm Allen wrench.
- Medium size flat screw driver.
- Torque flat screw driver (medium size).

How to replace the ON/OFF Switch?

1. Switch off the projector and disconnect the power cord of the projector from the power net.
2. Remove the rear cover of the projector and open the Mains Input compartment. See procedure "Accessing the Mains Input compartment", page 28.
3. Remove the ON/OFF switch from the projector chassis by loosening the two screws with reference 1 as illustrated in image 4-5. Use a 2.5mm Allen wrench.
4. Disconnect the four electrical wires from the ON/OFF switch. Use a medium size flat screw driver.
5. Connect the **LOAD side** (reference 2 image 4-5) of the new ON/OFF switch with the two loose wires from the **Input Filter**. Fasten the screws with a torque of **2.6Nm** (1.92 lbf*ft).
6. Connect the **LINE side** (reference 3 image 4-5) of the new ON/OFF switch with the two loose wires from the **Terminal Block**. Fasten the screws with a torque of **2.6Nm** (1.92 lbf*ft).
7. Install the new ON/OFF switch into the Mains Input compartment. Use a 2.5mm Allen wrench to fasten the two screws (reference 1 image 4-5) as illustrated.

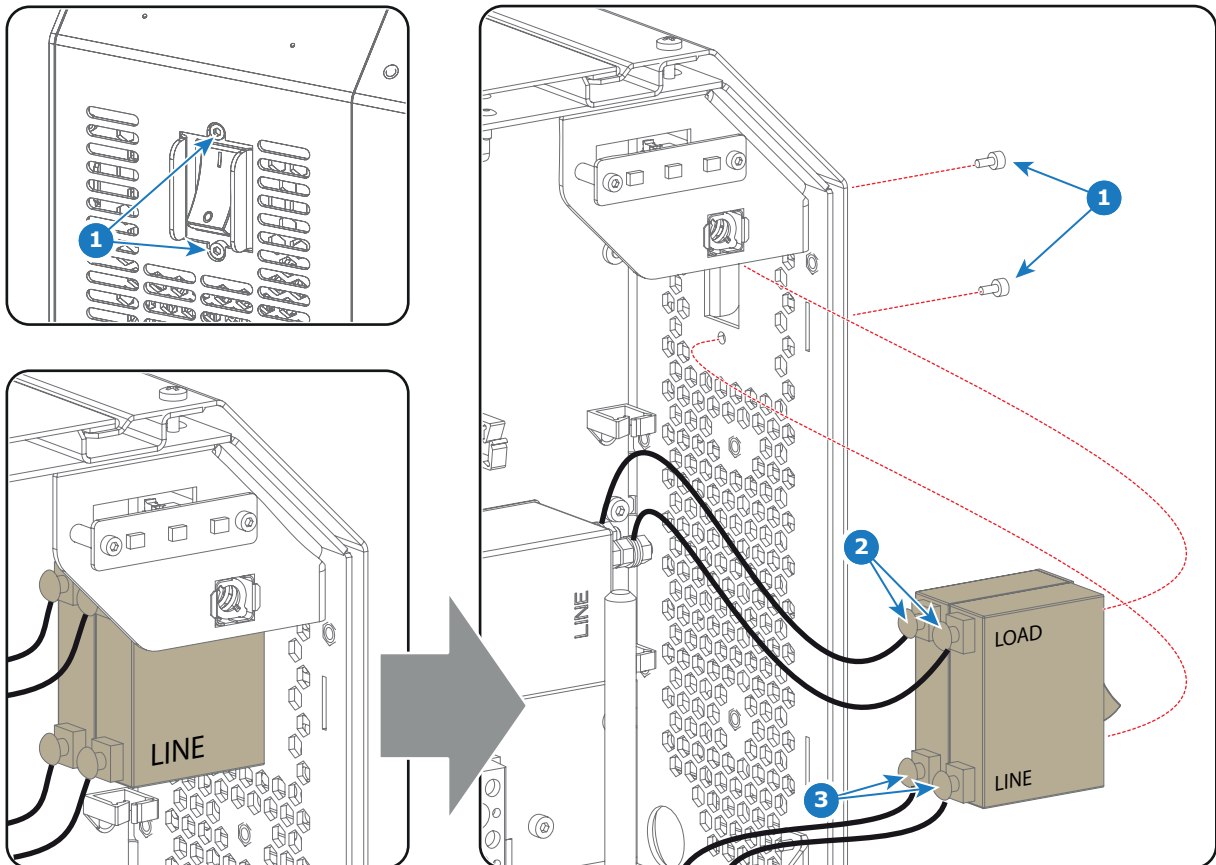

Image 4-5

8. Guide all wires in the cable clamps, close the Mains Input compartment and install the rear cover of the projector. See procedure "Accessing the Mains Input compartment", page 28.

4.4 Replacing the Mains Filter

Necessary tools

- 3mm Allen wrench.
- 8mm open end wrench.
- Torque wrench with 8mm hexagon bit.

How to replace the Mains Filter?

1. Switch off the projector and disconnect the power cord of the projector from the power net.
2. Remove the rear cover of the projector and open the Mains Input compartment. See procedure "Accessing the Mains Input compartment", page 28.
3. Remove the Mains Filter from the projector chassis by loosening the two nuts with reference 1 as illustrated in image 4-6. Use a 3mm Allen wrench.
4. Disconnect the six electrical wires from the Mains Filter. Use a 8mm open end wrench.
5. Connect the **LINE side** (reference 2 image 4-6) of the new Mains Filter with the two loose wires from the ON/OFF switch. Fasten the nuts with a torque of **2.7Nm** (2.0 lbf*ft).
Note: *Respect the mounting order on the threaded rod of the connection pin: first a plain washer, then a nut, then the cable eye of the wire, then again a plain washer and finally the second nut.*
6. Connect the gray wire (LPS) and thin white wire (SMPS) with the upper pin of the **LOAD side** (reference 3 image 4-6) of the new Mains Filter. Fasten the nut with a torque of **2.7Nm** (2.0 lbf*ft).
Note: *Respect the mounting order on the threaded rod of the connection pin: first a plain washer, then a nut, then the cable eye of the two wires, then again a plain washer and finally the second nut.*
7. Connect the black wire (Solid State relay) and thin red wire (SMPS) with the lower pin of the **LOAD side** (reference 4 image 4-6) of the new Mains Filter. Fasten the nut with a torque of **2.7Nm** (2.0 lbf*ft).
Note: *Respect the mounting order on the threaded rod of the connection pin: first a plain washer, then a nut, then the cable eye of the two wires, then again a plain washer and finally the second nut.*
8. Install the new Mains Filter into the Mains Input compartment. Use a 3mm Allen wrench to fasten the two screws (reference 1 image 4-6) as illustrated.

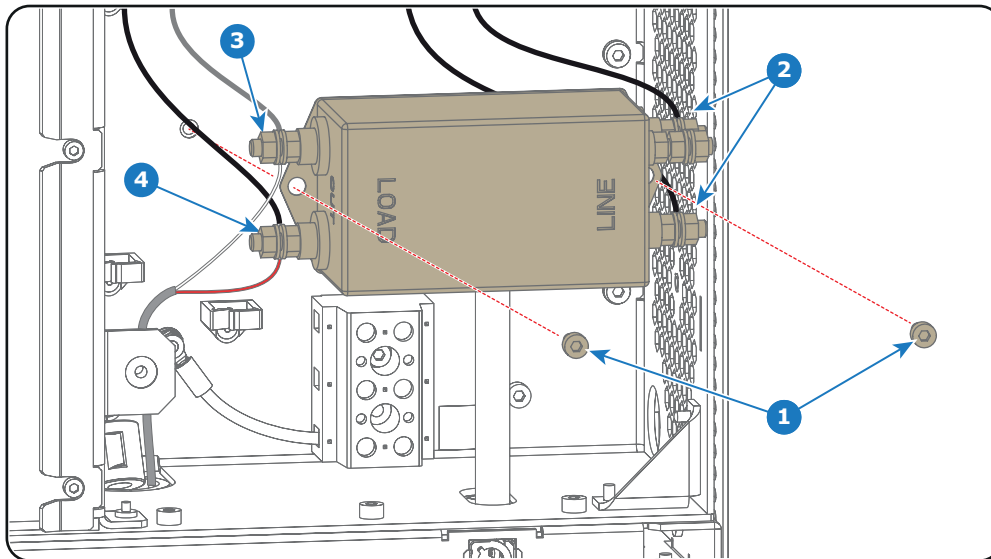

Image 4-6

9. Guide all wires in the cable clamps, close the Mains Input compartment and install the rear cover of the projector. See procedure "Accessing the Mains Input compartment", page 28.

4.5 Replacing the Solid State relay

Necessary tools

- 3mm Allen wrench.
- Medium size flat screw driver or Phillips PH2 screw driver.
- Torque screw driver with PH2 socket.

How to replace the Solid State relay?

1. Switch off the projector and disconnect the power cord of the projector from the power net.
2. Remove the rear cover of the projector and open the Mains Input compartment. See procedure "Accessing the Mains Input compartment", page 28.
3. Disconnect the four electrical wires (reference 1, 2, 3 & 4 image 4-7) from the Solid State relay. Use a medium size flat screw driver or Phillips PH2 screw driver.
4. Remove the Solid State relay from the projector chassis by loosening the two screws with reference 5 as illustrated in image 4-7. Use a 3mm Allen wrench.

Note: An insulation sheet and heat sink (reference 7 & 8 image 4-7) fits between the Solid State relay and the projector chassis. These two parts come loose together with the Solid State relay.

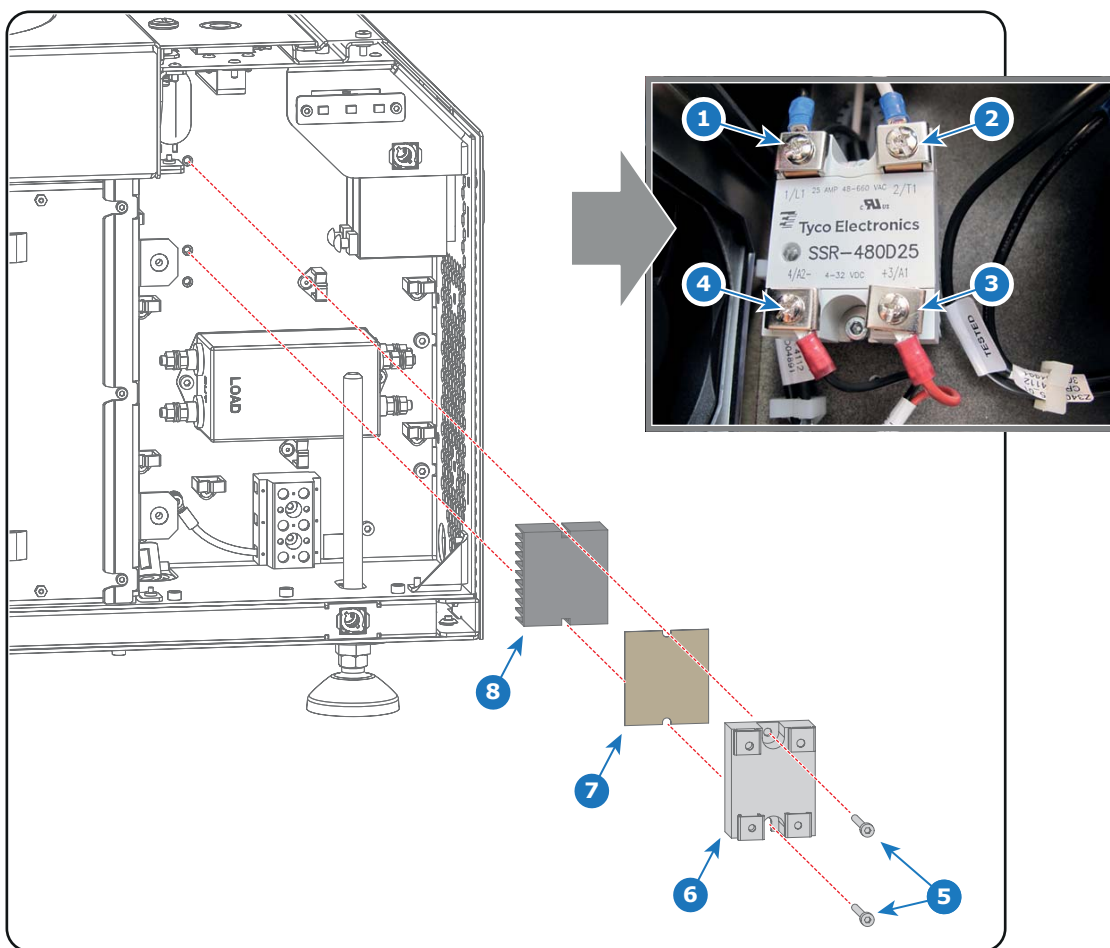

Image 4-7

5. Install the new Solid State relay. The load side (pin 1 & pin 2) of the Solid State relay should be at the top. Ensure to mount the heatsink and insulation sheet between the Solid State relay and projector chassis as illustrated in image 4-7. Use a 3mm Allen wrench to fasten the two screws (reference 5 image 4-7).
6. Connect the wires with the Solid State relay. Use a torque screw driver and apply a torque of **2.3Nm** (1.70 lbf*ft) upon the large screws (LOAD) and a torque of **1.1Nm** (0.81 lbf*ft) upon the small screws.
 - Connect the **black wire** from the LOAD side of the Mains Filter with **pin 1** of the Solid State relay (reference 1 image 4-7).
 - Connect the **white wire** (LPS cable) with **pin 2** of the Solid State relay (reference 2 image 4-7)
 - Connect the **thin red wire** with **pin 3** of the Solid State relay (reference 3 image 4-7)
 - Connect the **thin black wire** with **pin 4** of the Solid State relay (reference 4 image 4-7)
7. Close the Mains Input compartment and install the rear cover of the projector. See procedure "Accessing the Mains Input compartment", page 28.

5. SWITCH MODE POWER SUPPLY (SMPS)

About this chapter

This chapter briefly describes the Switch Mode Power Supply (SMPS) for the DP2K-SLP Series projector. More in detail is explained how to replace the SMPS.

Overview

- Introduction DP2K-SLP Series SMPS board
- Removing the SMPS board
- Installing the SMPS board
- Replacing the fans of the SMPS compartment

5.1 Introduction DP2K-SLP Series SMPS board

Introduction

The SMPS board has a separated compartment which is located below the Card Cage at the lower right side of the projector. The SMPS compartment is air cooled by two small fans located behind the large dust filter at the front side of the projector.

The SMPS board provides power to most of the electronic boards of the DP2K-SLP Series projector. The SMPS board has five connectors: one to connect the mains voltage coming from the mains filter, one to connect the PE wire, one to connect the control signals and two for the DC output voltages (connected with the Power Backplane).

Connections

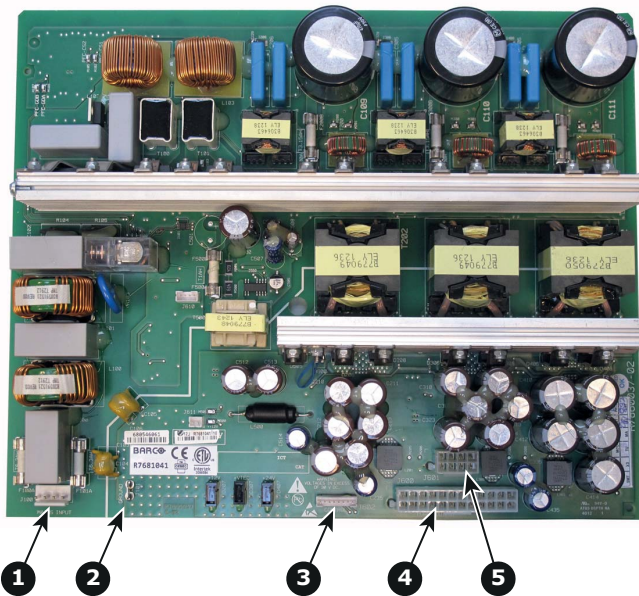

Image 5-1

- 1 Mains Power.
- 2 Protected Earth (PE).
- 3 Control signals.
- 4 DC output voltages 2 (large socket).
- 5 DC output voltages 1 (small socket).

5.2 Removing the SMPS board



WARNING: Disconnect the power cord of the projector from the power net and wait a few minutes (to discharge the capacitors) prior to starting this procedure.

Necessary tools

3mm Allen wrench.

How to remove the SMPS board from the projector?

1. Remove the cover of the SMPS compartment. Use a 3mm Allen wrench to loosen the two screws (reference 1 image 5-2) of the cover.

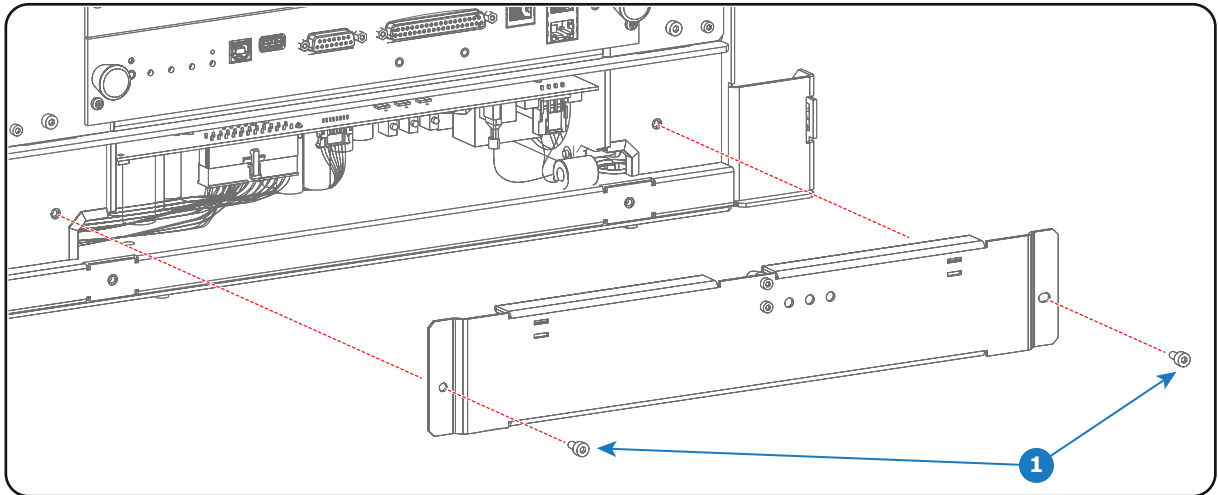

Image 5-2

2. Gently pull out the SMPS board 3 or 4 centimeters out of its compartment and disconnect the following connectors:
 - Power out connector 2 (reference 2 image 5-3)
 - Power out connector 1 (reference 1 image 5-3)
 - Control connector (reference 3 image 5-3)
 - Ground wire (reference 4 image 5-3)
 - Mains input (reference 5 image 5-3)

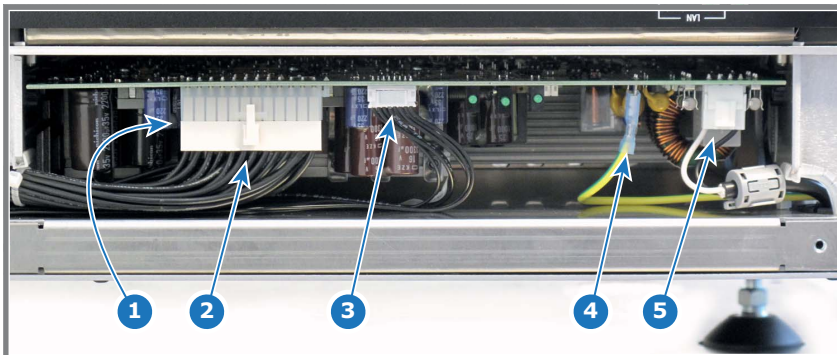

Image 5-3

3. Pull the SMPS board completely out of its compartment.

5. Switch Mode Power Supply (SMPS)

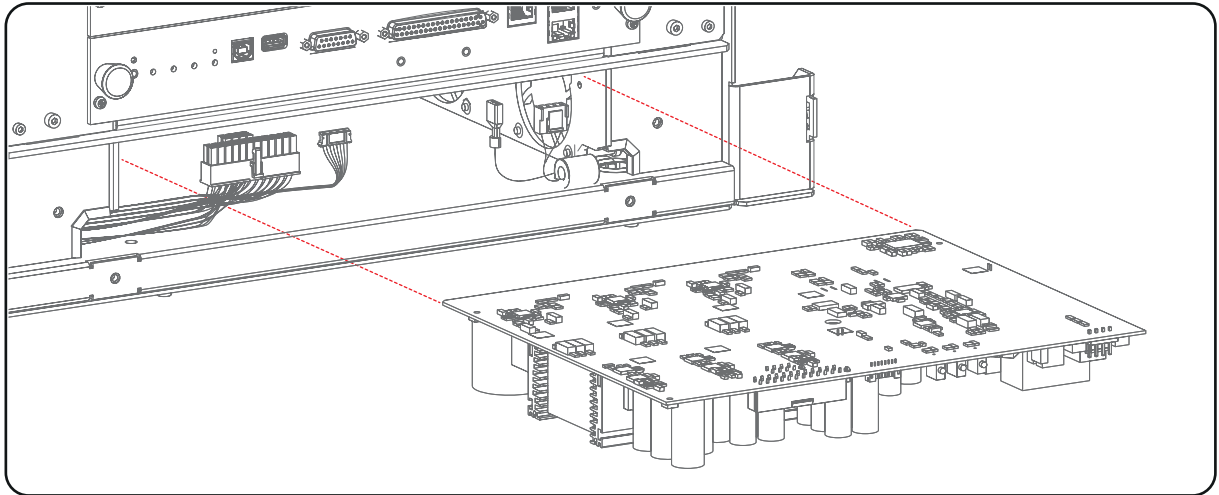

Image 5-4

5.3 Installing the SMPS board

Necessary tools

3mm Allen wrench.

How to install the SMPS board in its compartment?

1. Gently insert the SMPS board in the guides of the SMPS compartment as illustrated. Push it completely in.
Caution: Do not damage the wires. Move the wires towards the sides of the opening of the SMPS compartment.
Caution: Ensure that the both sides of the SMPS board are captured by the guides inside the SMPS compartment. See reference 1 of image 5-5.

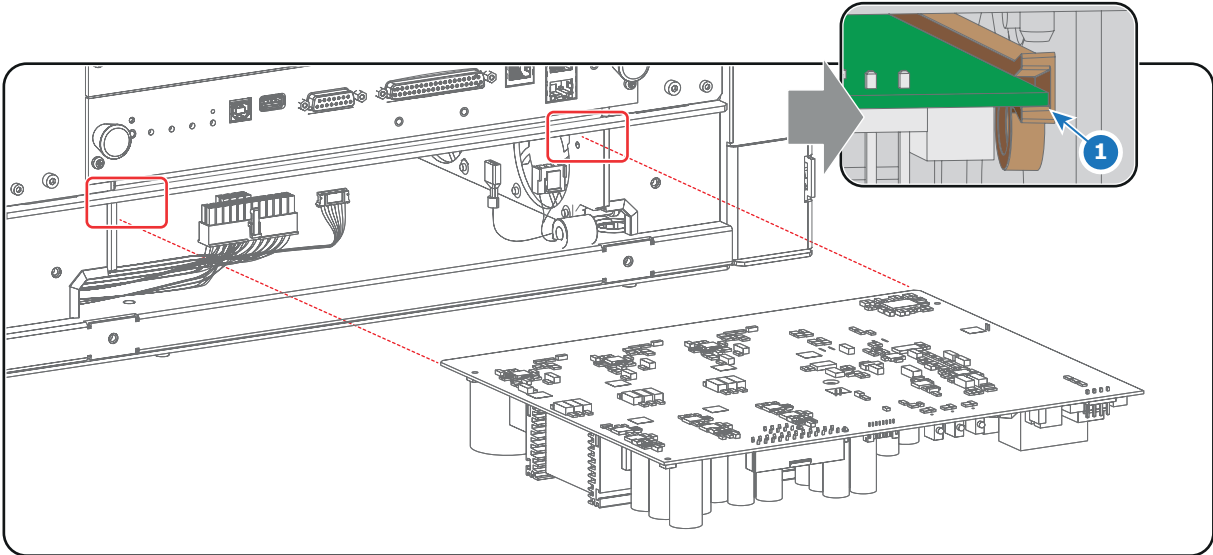

Image 5-5

2. Make the electrical connections:
 - Power out connector 1 (reference 1 image 5-6)
 - Power out connector 2 (reference 2 image 5-6)
 - Control connector (reference 3 image 5-6)
 - Ground wire (reference 4 image 5-6)
 - Mains input (reference 5 image 5-6)

Caution: Support the SMPS board while plugging in the wires.

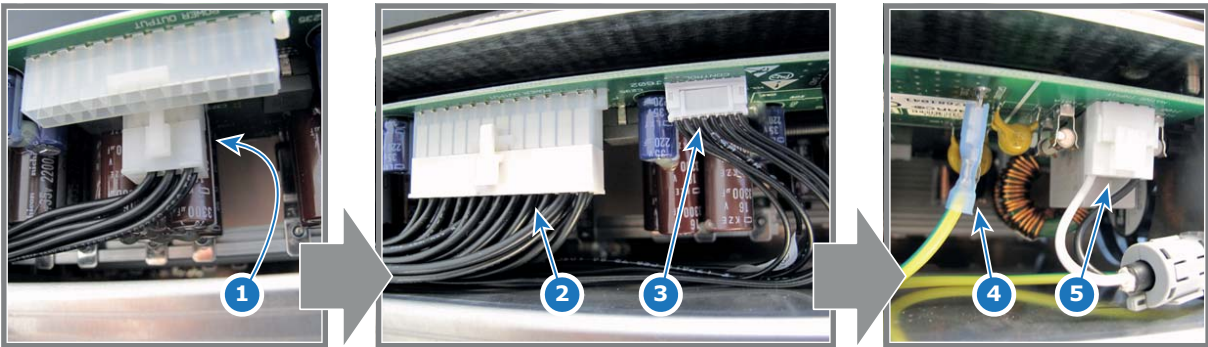

Image 5-6

3. Install the cover of the SMPS compartment. Use a 3mm Allen wrench to fasten the 2 screws (reference 1 image 5-7) .
Caution: Ensure no wires are pinched.

5. Switch Mode Power Supply (SMPS)

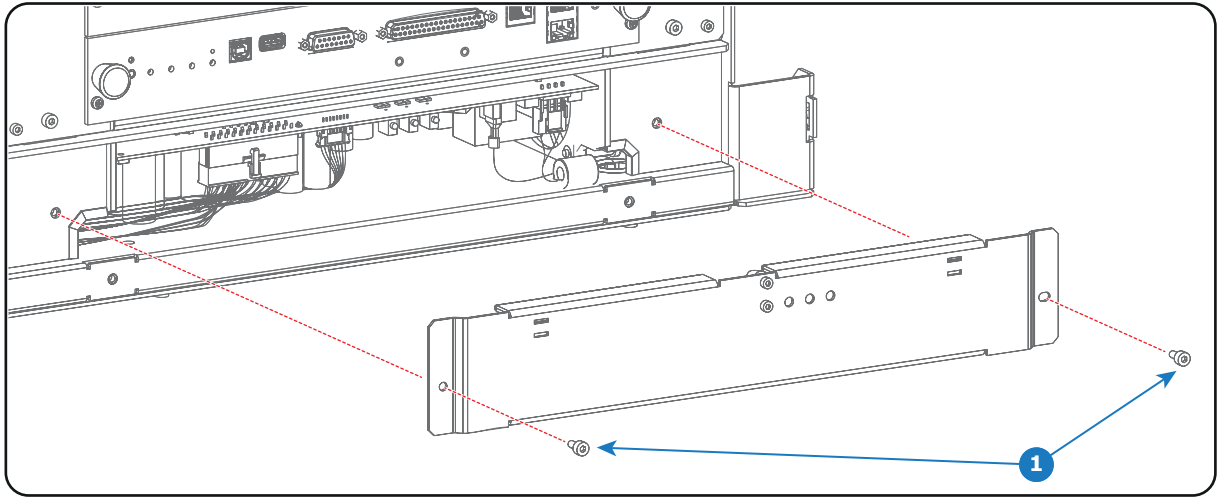

Image 5-7

5.4 Replacing the fans of the SMPS compartment

Where are the SMPS fans located?

The two SMPS fans are located at the right side of the SMPS compartment, behind the small dust filter of the projector.



To access the SMPS fans the projector small dust filter has to be removed. This procedure assumes that the projector small dust filter is already removed.

Necessary tools

2.5mm Allen wrench

How to replace the fans of the SMPS compartment?

1. Disconnect the wire of both SMPS fans (reference 1 & 2 image 5-8).

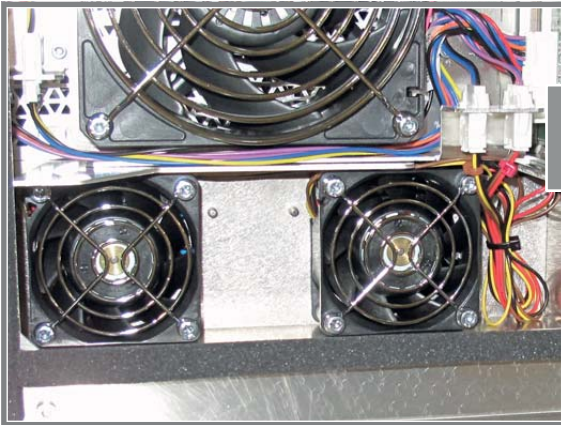
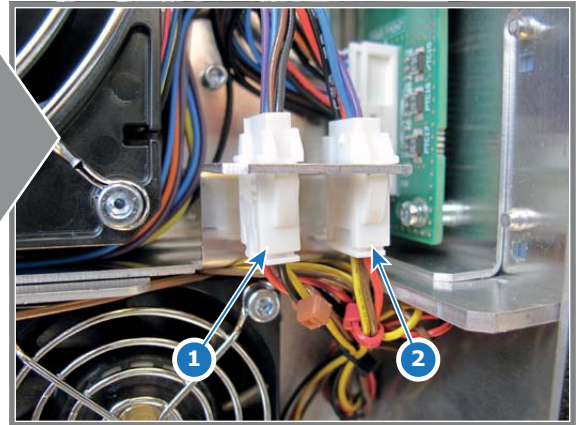

Image 5-8



2. Remove the fans from the projector chassis. Use a 2.5mm Allen wrench to loosen the screws (reference 3 image 5-9) of the fans.

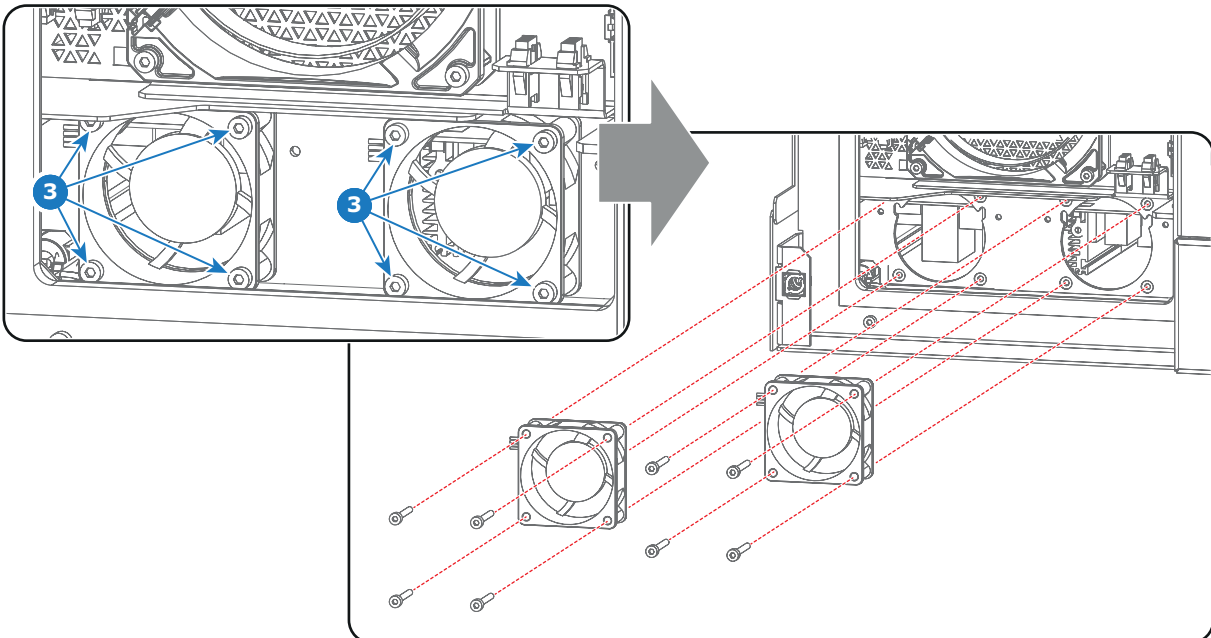

Image 5-9

3. Install two new SMPS fans. Guide the wires above the housing of the fans. Use a 2.5mm Allen wrench to fasten the screws (reference 3 image 5-9) of the fans.

Caution: Ensure that the airflow of the fans is towards the SMPS compartment.

4. Connect the wire of both fans with the projector:
 - The wire of the left fan with the left socket (reference 1 image 5-8).
 - The wire of the right fan with the right socket (reference 2 image 5-8).

6. LASER DRIVER MODULE (LDM)

About this chapter

This chapter briefly describes the DP2K-SLP Series Laser Driver Modules (LDM). This chapter gives an explanation on how to replace an LDM, its boards and its fans.

Functionality

To power each Laser bank, a Laser Driver Modules (LDM) has been provided to the projector. The LDM is located at the rear end of the projector.

Overview

- Removing the LDM
- Installing the LDM
- Replacing a Driver Board in an LDM Module
- Removing a fan from an LDM
- Installing a new fan onto an LDM
- Replacing a Laser Drive Module

6.1 Removing the LDM



WARNING: Disconnect the power cord from the projector and wait a few minutes (to discharge the capacitors) prior to start with this procedure.

Necessary tools

- Flat screwdriver 7 mm
- Nut driver or open end wrench 10 mm

How to remove the LDM from the projector?

1. Remove the rear cover and left side cover from the projector.
2. Disconnect the two **MAINS INPUT** wires (reference 1 image 6-1) and the **PE** wire (reference 2) FROM the LDM.

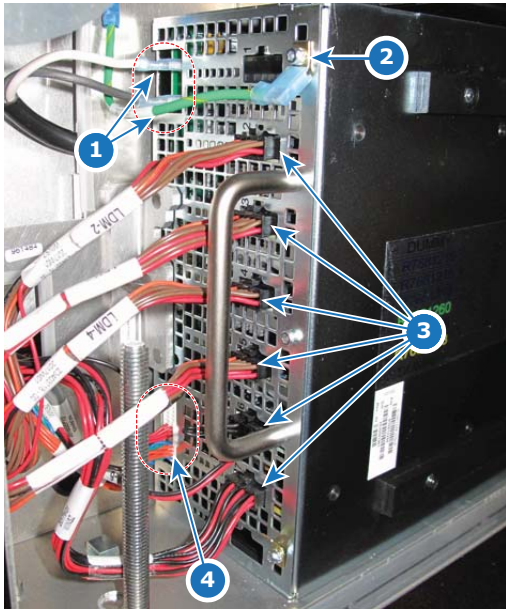

Image 6-1

3. Disconnect all other wire units from the LDM.
4. Remove the fixation bracket as illustrated. Use a flat screwdriver to loosen the captive screw (reference 7) of the fixation bracket.

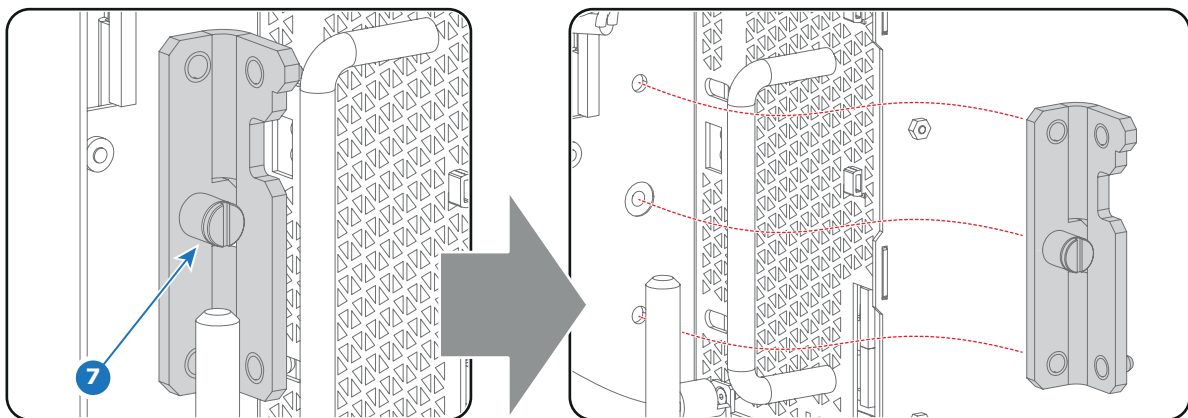

Image 6-2

5. Pull out the LDM from its compartment.
Caution: Make sure not to damage any of the wire units while removing the LDM.

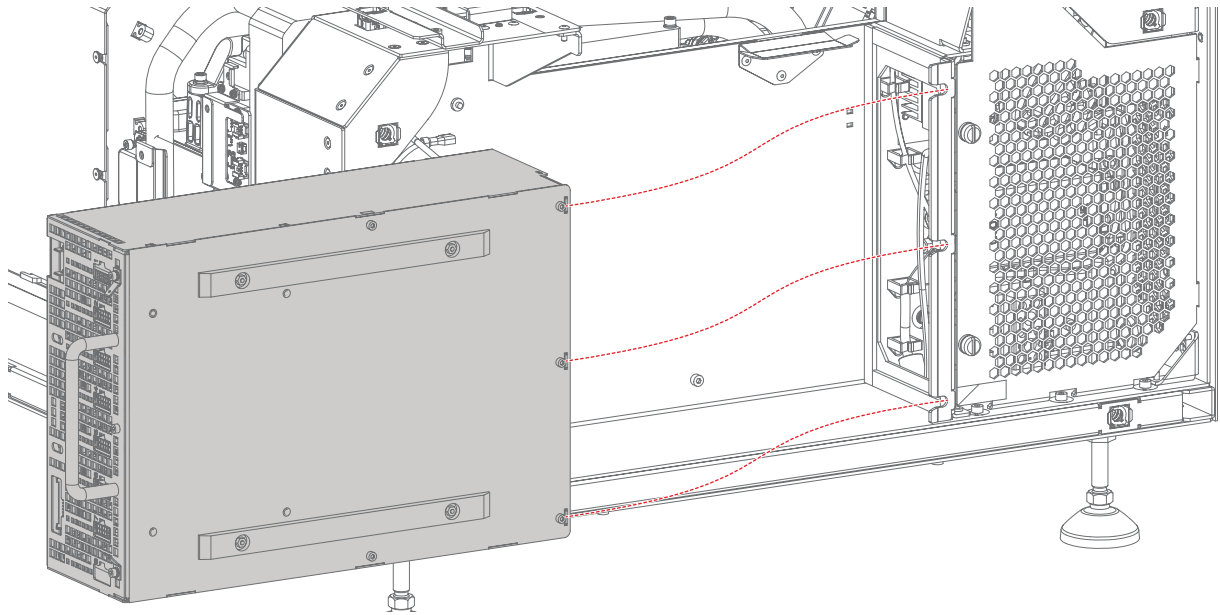

Image 6-3

6.2 Installing the LDM

How to install the LDM of the projector?

1. Gently slide the LDM in its compartment as illustrated.

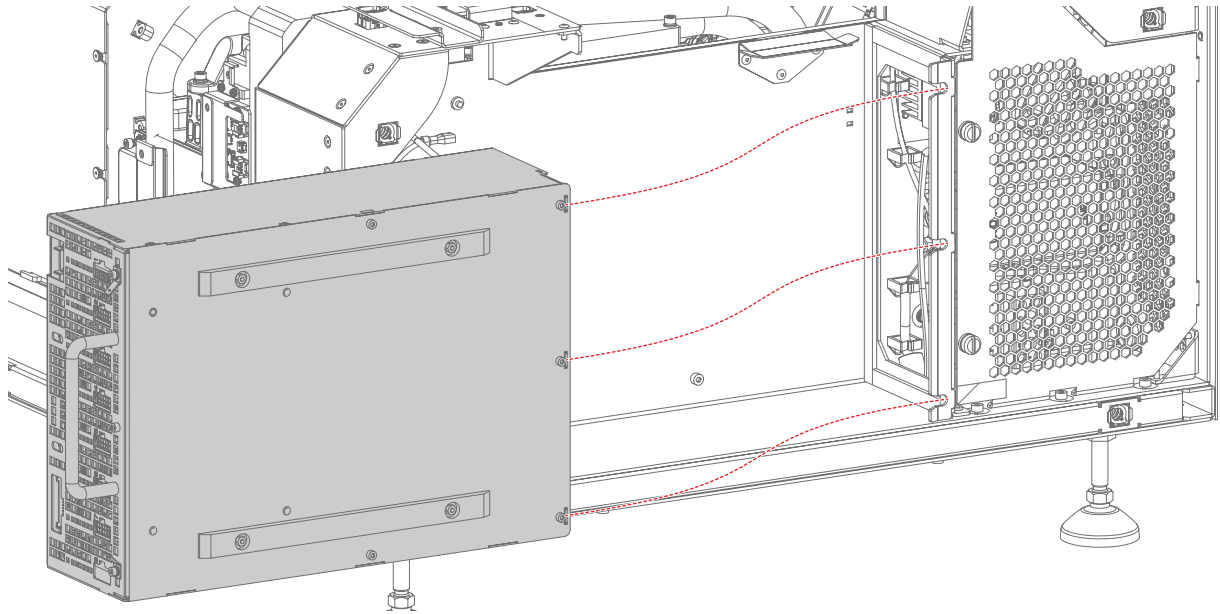

Image 6-4

2. Install the fixation bracket as illustrated. Use a Flat screwdriver to fasten the captive screw (reference 7) of the bracket.

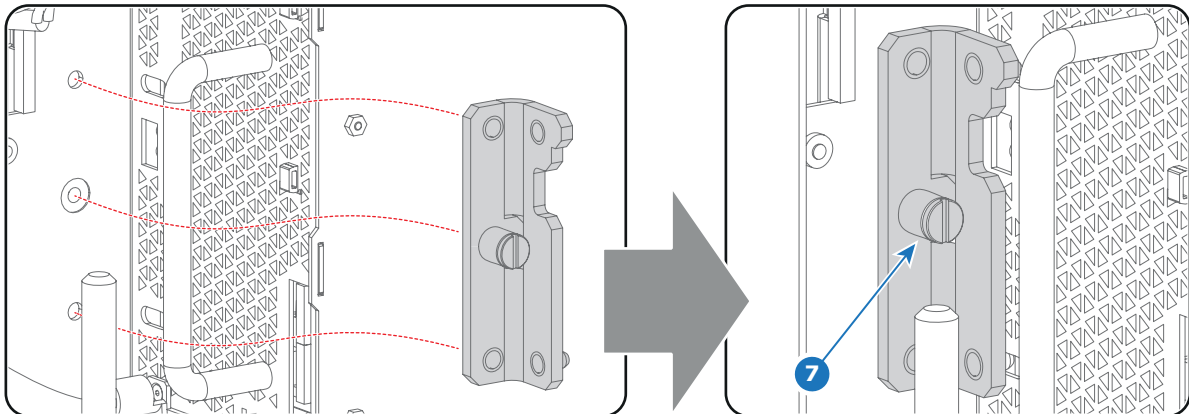

Image 6-5

3. Connect the two **MAINS INPUT** wires (reference 1 image 6-6) and the **new PE** wire (Z3403519, reference 2) with the LDM.

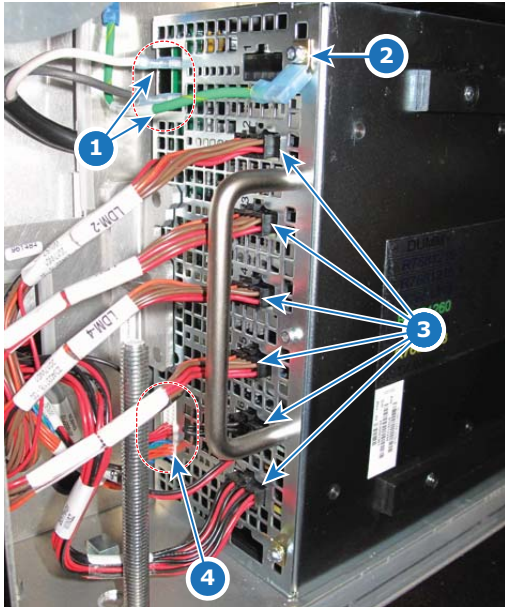

Image 6-6

4. Connect the LDM driver cables to the LDM (reference 3)
5. Connect the wire unit with the LDM (reference 4).
6. Install the rear cover and left side cover of the projector.

6.3 Replacing a Driver Board in an LDM Module



CAUTION: This procedure assumes the Laser Driver Module is removed from the projector chassis.

Necessary tools

2.5 mm Allen wrench

Necessary parts

- Spare driver board
- Spare fuse

How to remove a Laser Driver Board

1. Flip the Module upside down.
2. Remove all screws, washers and tabs holding the bottom plate to the module. Use a 2.5 mm Allen wrench.

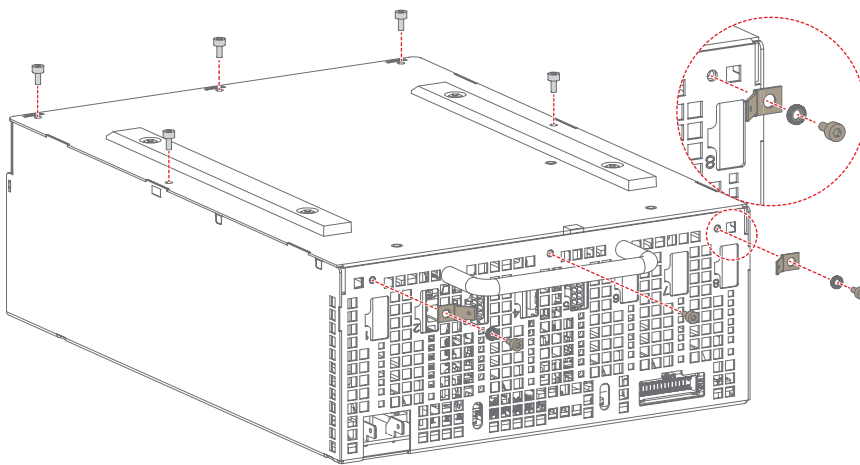

Image 6-7

3. Remove the bottom plate and the fixation rails as illustrated.

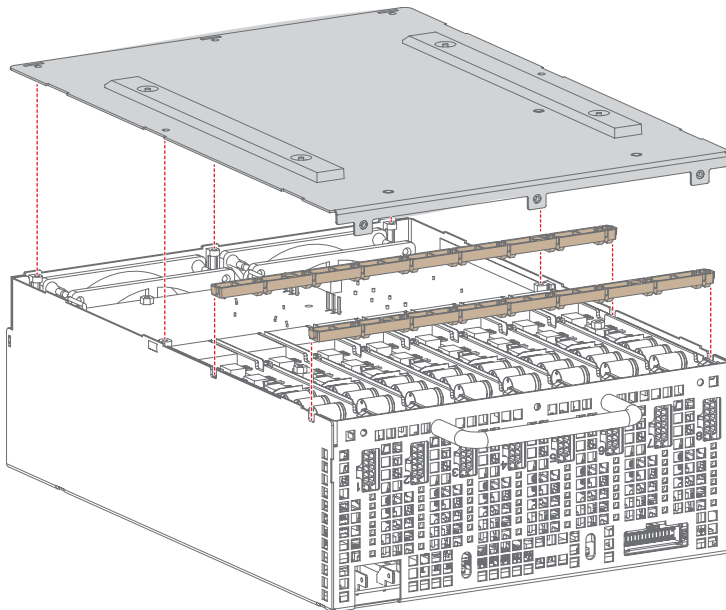

Image 6-8

4. Unplug and remove the desired Driver Board.

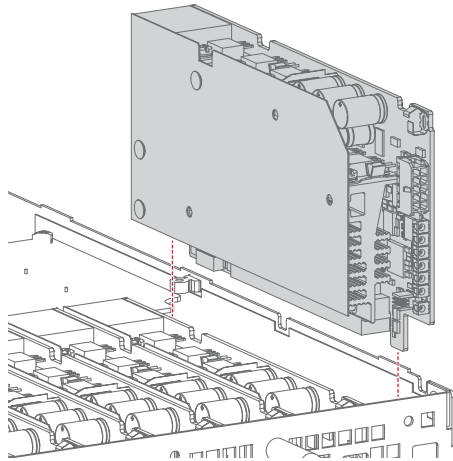

Image 6-9

5. Measure the fuse behind the board plug. If the fuse has blown, remove it as well.

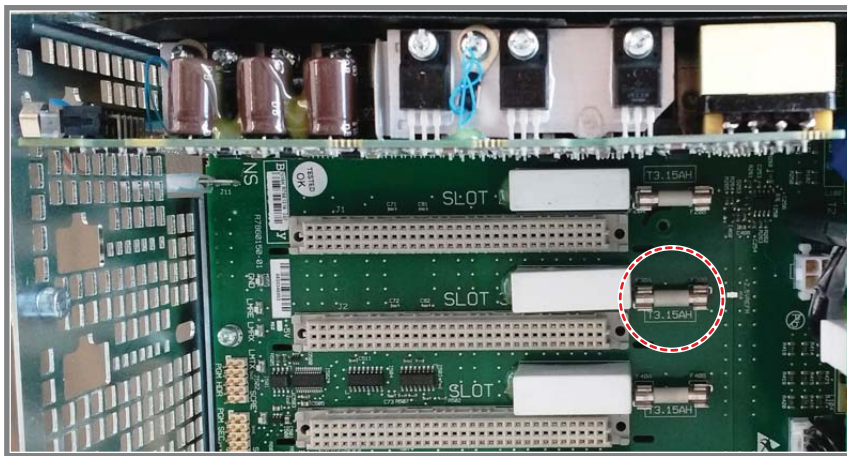

Image 6-10
Location of the Fuse.

How to install a new Driver Board

1. If the old fuse has been removed, replace it with a new one, provided in the spare part kit of the Driver Board.
2. Plug in the new Laser Driver board as illustrated.

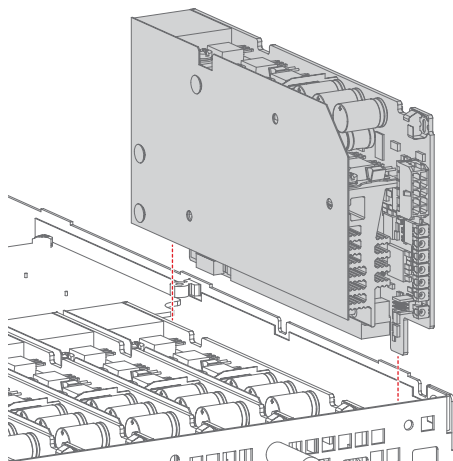

Image 6-11

Caution: Make sure the new Laser Driver Board is properly clicked in the board connection.

3. Place both fixation rails back on top of the Laser Driver Boards.
 4. Place the bottom plate back on the LDM.
 5. Tighten all five screws back onto the top of the bottom plate.
 6. Tighten all three screws back on the front side of the LDM.
- Caution:** Make sure not to forget the two washers and rivet mounts on the outer side of the LDM.

6. Laser Driver Module (LDM)

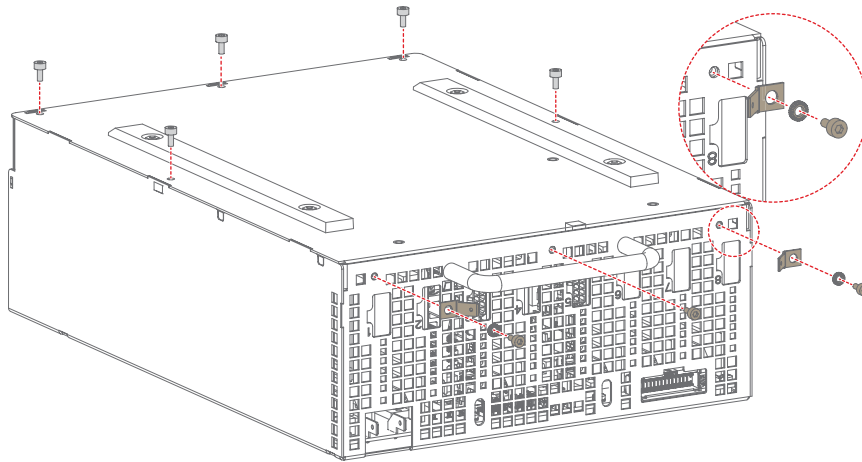

Image 6-12

6.4 Removing a fan from an LDM

Necessary tools

2.5 mm Allen wrench

How to replace a fan from an LDM

1. Flip the Module upside down.
2. Remove all screws, washers and tabs holding the bottom plate to the module. Use a 2.5 mm Allen wrench.

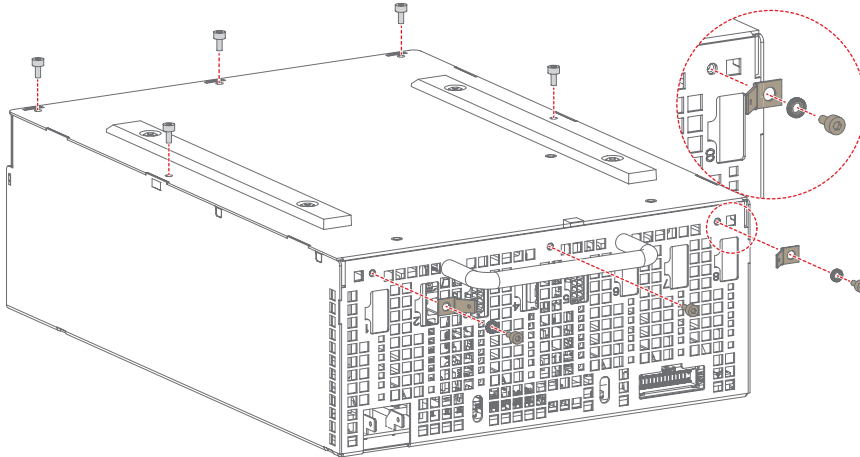

Image 6-13

3. Remove the bottom plate.

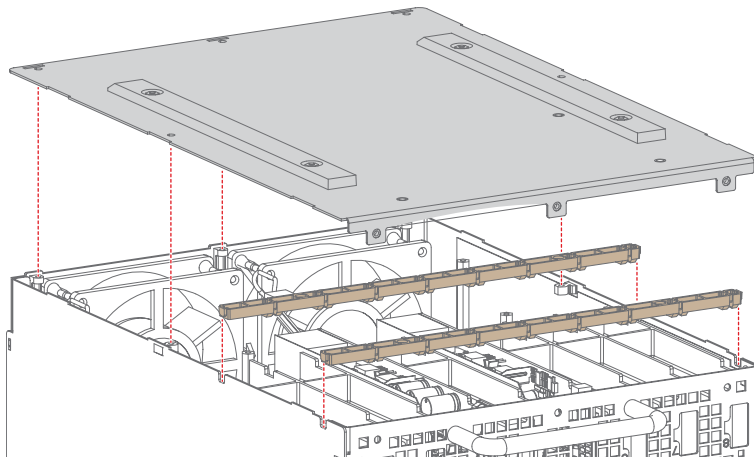

Image 6-14

4. Remove the five screws, holding the fan assembly onto the module. Use a 2.5 mm Allen wrench.

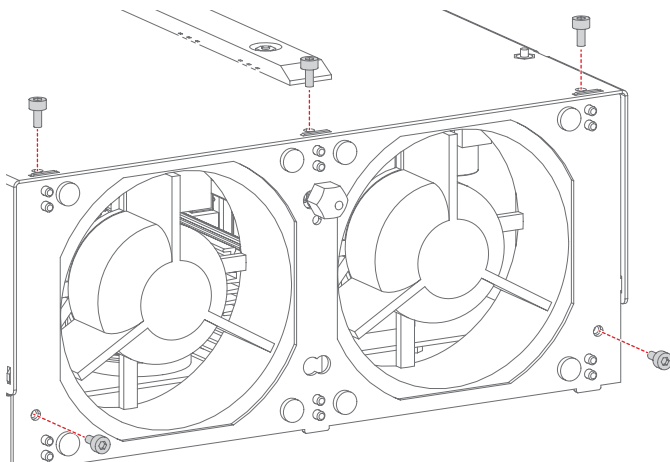

Image 6-15

6. Laser Driver Module (LDM)

5. Unplug the fan cable of the desired fan.

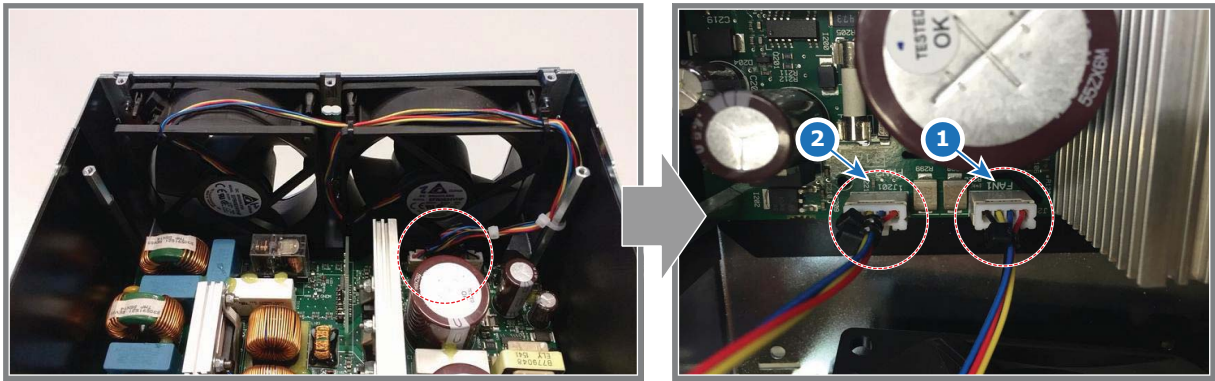

Image 6-16

- 1 Fan 1
- 2 Fan 2

6. Remove the fan assembly.

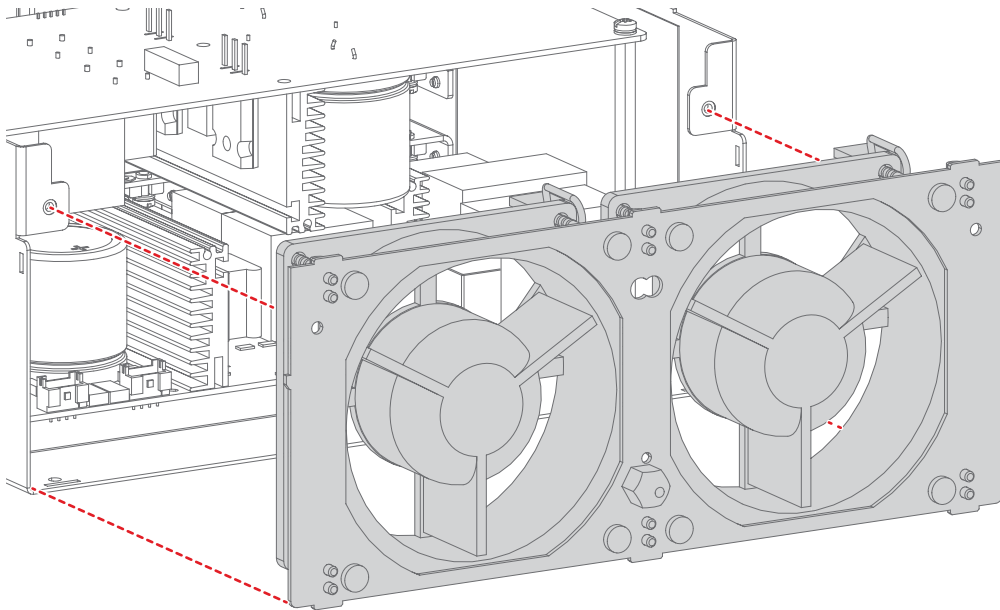

Image 6-17

7. Unplug the desired fan from the fan assembly as illustrated.

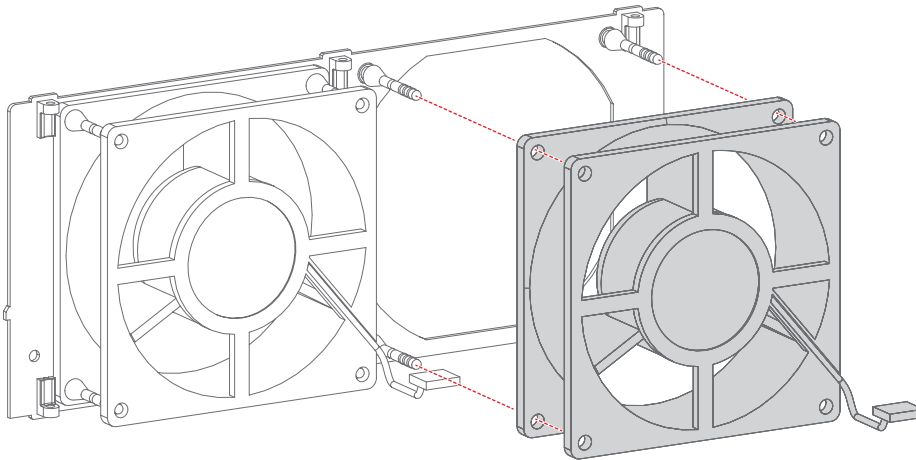

Image 6-18

6.5 Installing a new fan onto an LDM



CAUTION: This procedure assumes that the fan assembly has been disassembled from the LDM. Refer to "Removing a fan from an LDM", page 49.

Necessary tools

Allen wrench 2.5 mm

How to install a new fan onto the LDM

1. Plug the new fan onto the snap rivets of the fan assembly as illustrated.

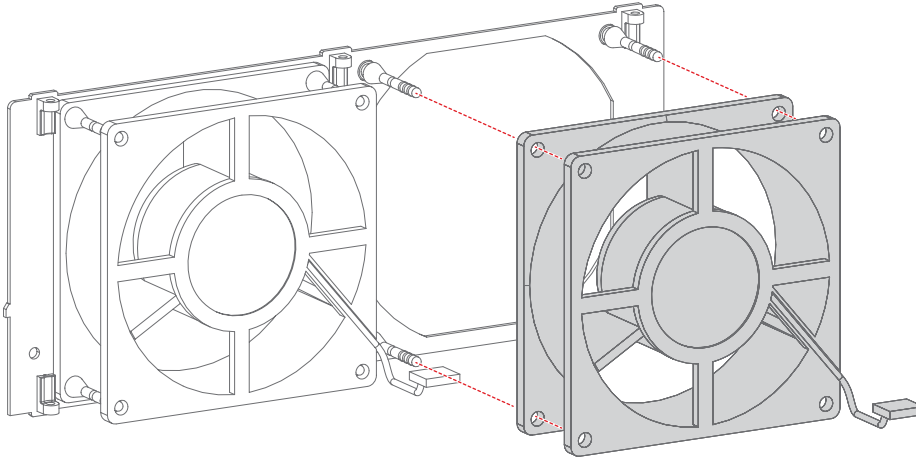

Image 6-19

2. Check if the mounting pin is set at its correct position.

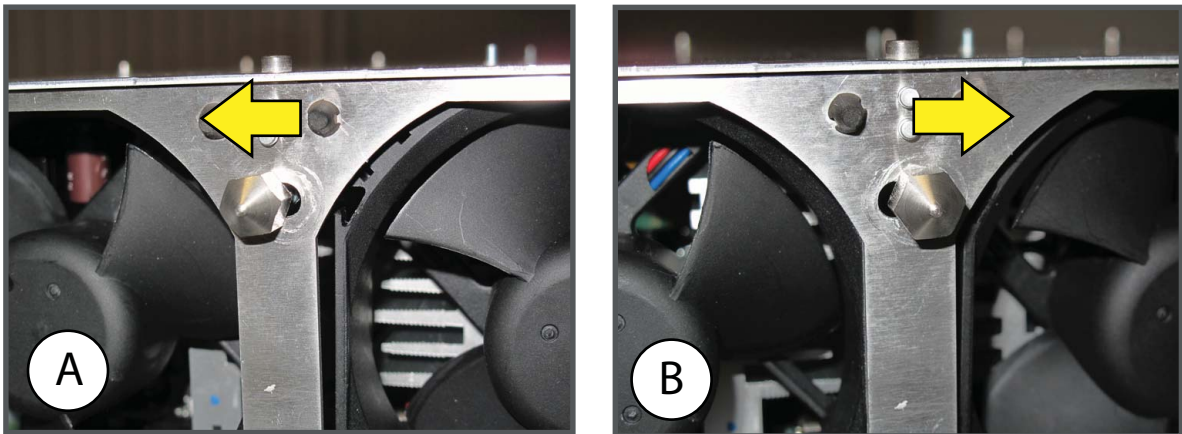

Image 6-20
Mounting pin

- A Position for the Driver Module
- B Position for the Power Module

3. Place the fan assembly back into the LDM.

6. Laser Driver Module (LDM)

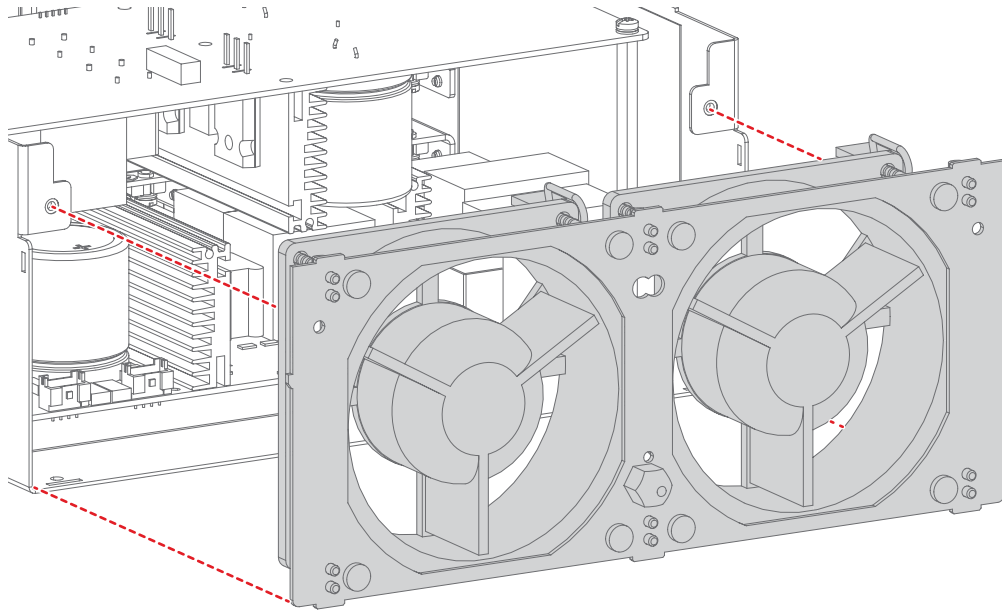

Image 6-21

4. Connect the fan cable of the new fan.

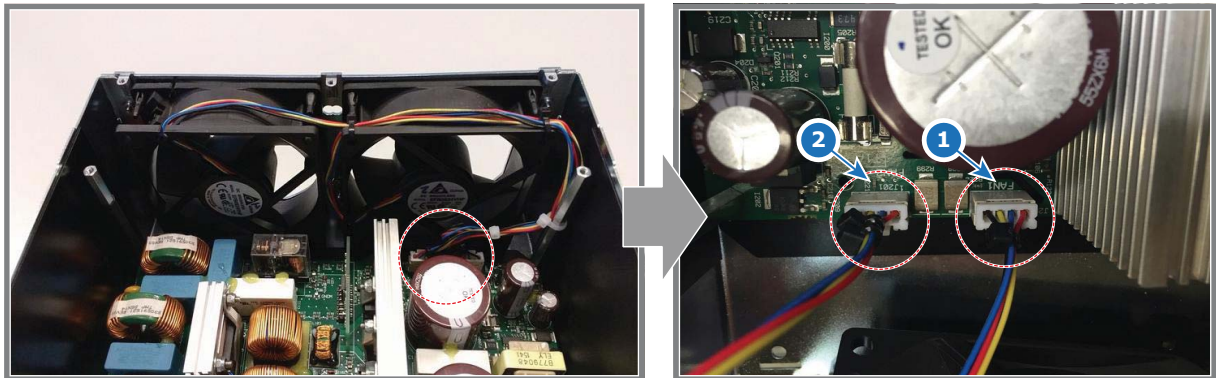

Image 6-22

- 1 Fan 1
- 2 Fan 2

5. Install the five screws, holding the fan assembly onto the module. Use a 2.5 mm Allen wrench.
Tip: There are three screws on the top plate and two screws on the back plate.

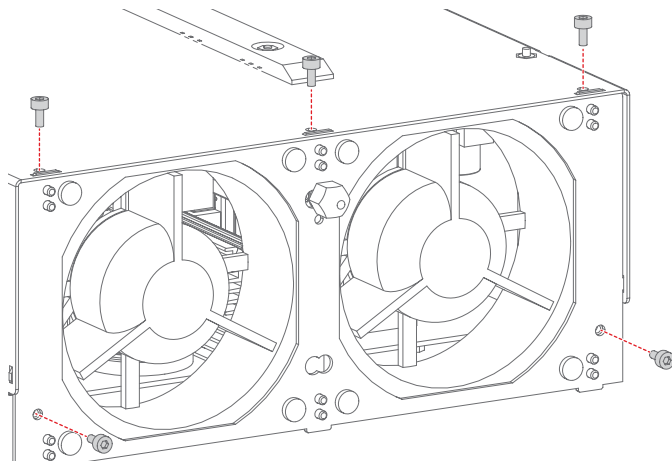

Image 6-23

6. Flip the module and place the bottom plate back in its place.

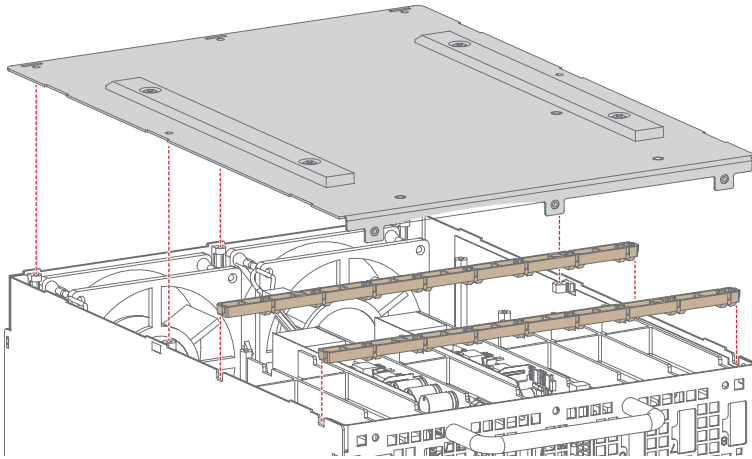

Image 6-24

7. Tighten all five screws back onto the top of the bottom plate.
8. Tighten all three screws back on the front side of the LDM.
Caution: *Make sure not to forget the two washers and rivet mounts on the outer side of the Module.*

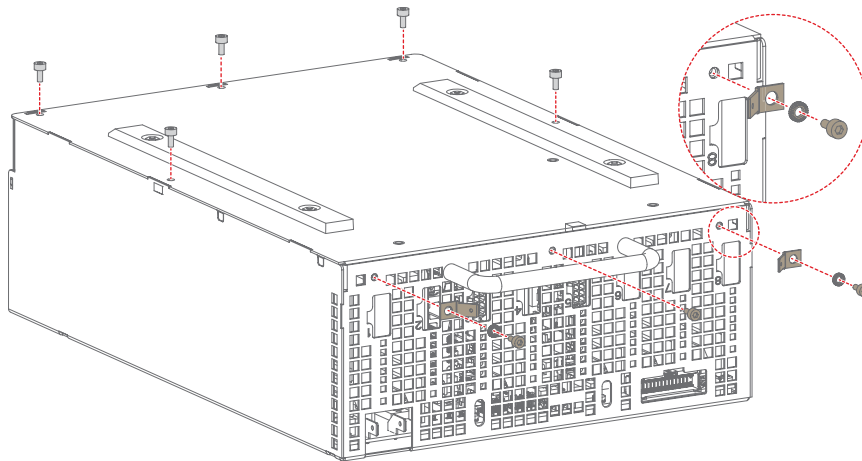

Image 6-25

6.6 Replacing a Laser Drive Module

How to replace the module of the LDM

1. Remove all LDM boards from the old Laser Drive Module. Refer to "Replacing a Driver Board in an LDM Module", page 46.
2. Remove all screws, washers and tabs holding the bottom plate to the module. Use a 2.5 mm Allen wrench.

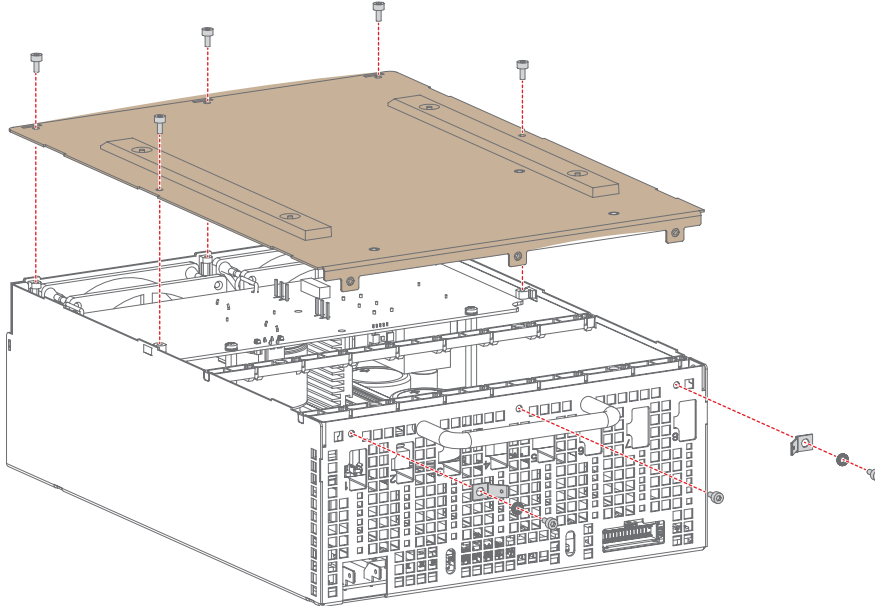

Image 6-26

3. Remove the bottom plate and the fixation rails as illustrated.

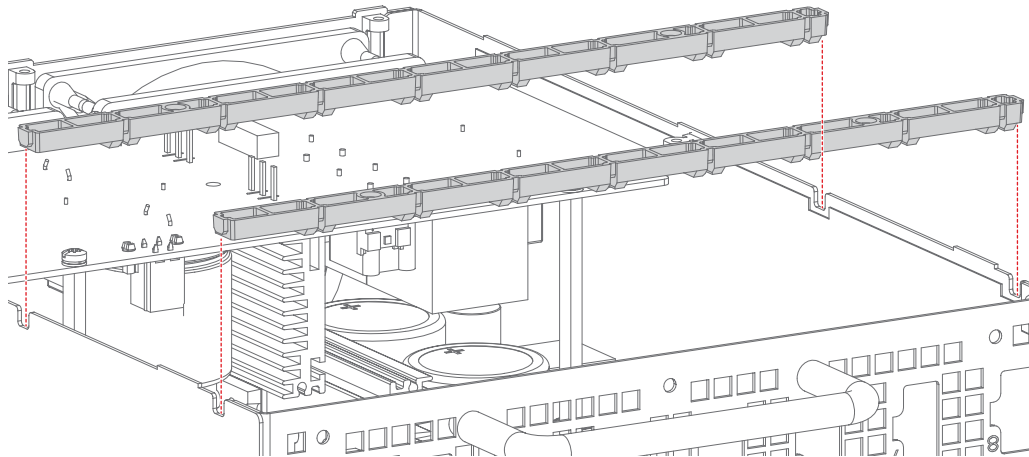

Image 6-27

4. Install all LDM boards into the new module.

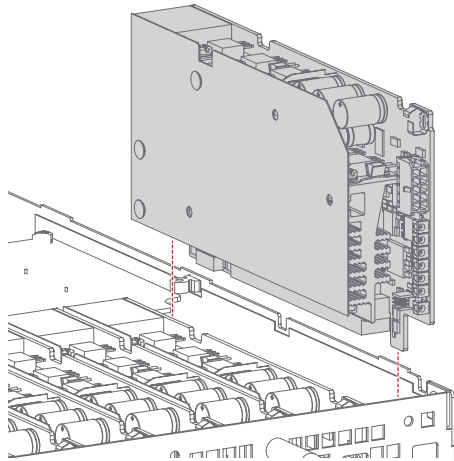

Image 6-28

5. Place both fixation rails back on top of the Laser Driver Boards.
6. Place the bottom plate back on the Module.

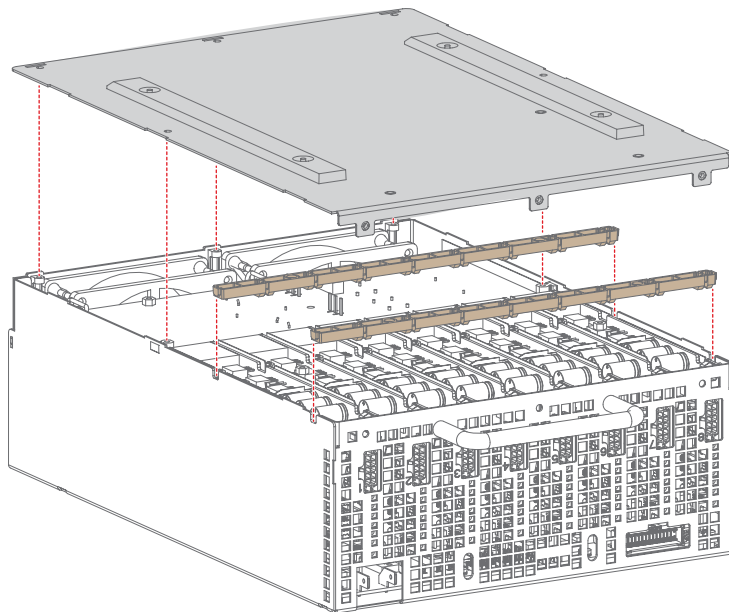

Image 6-29

7. Tighten all five screws back onto the top of the bottom plate.
8. Tighten all three screws back on the front side of the Module.
Caution: Make sure not to forget the two washers and rivet mounts on the outer side of the Module.

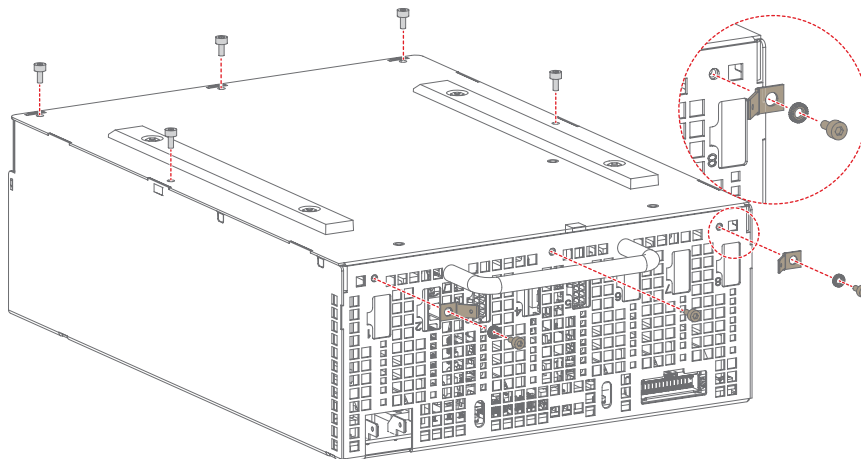

Image 6-30

7. LASER PHOSPHOR LIGHT SOURCE



CAUTION: Before performing any service actions on this equipment as described in this chapter, please keep in mind that all the safety guidelines, safety instructions, warnings and cautions mentioned in the Safety manual should be adhered to.



After performing service actions on this equipment, the projector will perform a self-test to check for its own optical integrity (all lasers should follow the correct optical path in the system). After that is completed, make sure to perform an optical alignment. Do this to ensure maximum light output.

Overview

- Overview
- Removing the Light Source
- Removal of the Controller assembly
- Replacing the Laser Control Board (LCB)
- Replacing the Peltier Controller
- Replacing the 24V Filter board
- Mounting of the Controller assembly
- Installing the Light Source
- Replacing the Phosphor Wheel Interconnection Board
- Replacing the Phosphor Wheel Monitoring Interconnection Board
- Replacing the Light Source Fan Interconnection Board
- Replacing the Light Sensor Interconnection Board
- Replacing the Blue Laser Interconnection Board
- Replacing a fan from the Light Source
- Replacement of the Anode Fan
- Replacement of the Cathode Fan
- Replacement of the Cold Mirror fan

7.1 Overview

Overview

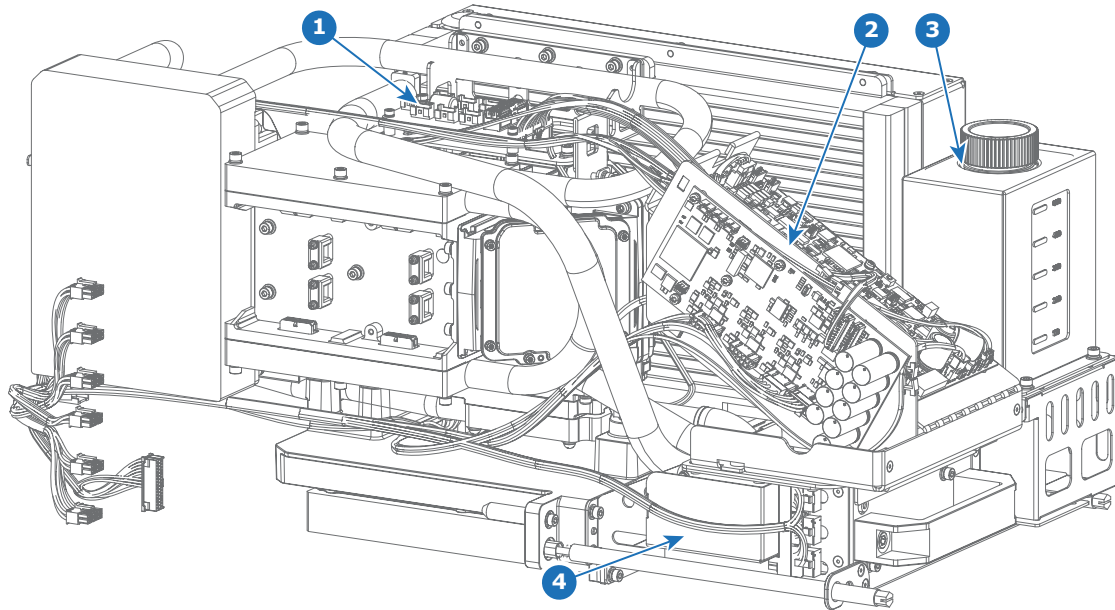

Image 7-1
1 Light Source Fan Interconnection Board
2 Controller Assembly
3 Cooling Liquid reservoir
4 Blue Laser Interconnection Board

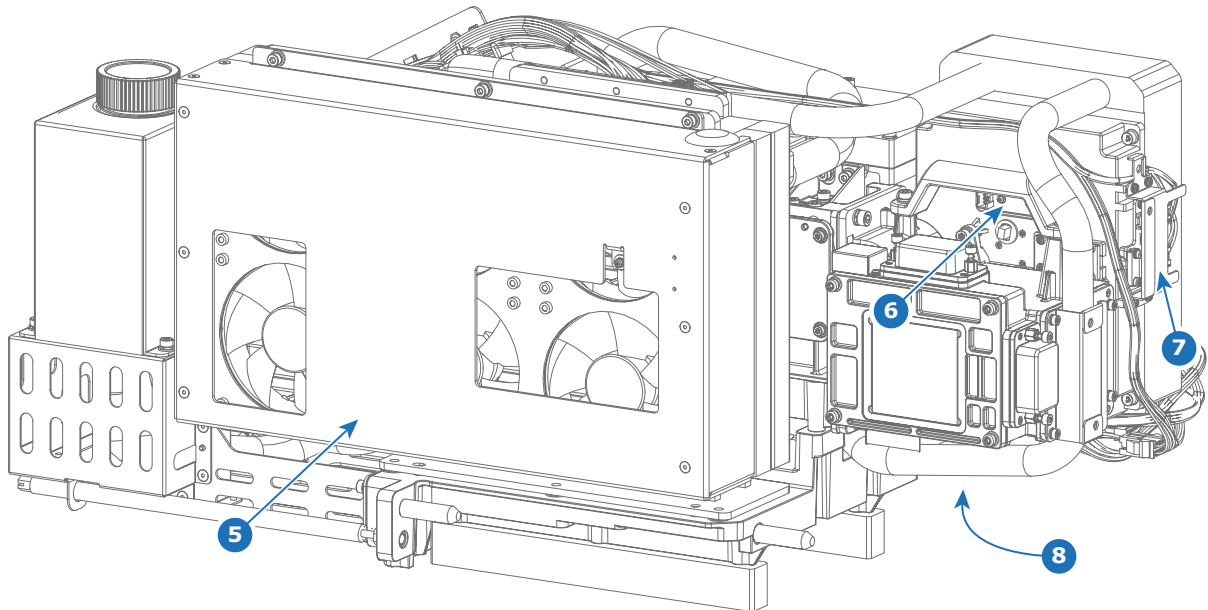

Image 7-2
5 Fan assembly
6 Phosphor Wheel Monitoring Interconnection Board
7 Phosphor Wheel Interconnection Board
8 Light Sensor Interconnection Board

7.2 Removing the Light Source

How to remove the Light Source assembly?

1. Remove the Right Side cover, back cover and Light Source Cover.
2. Release the LDM driver cables (reference 3, image 7-3) and the data driver control cable (reference 4) from the LDM.

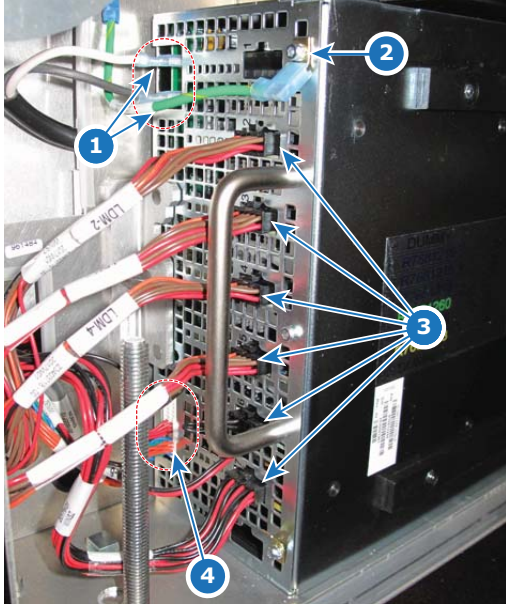

Image 7-3

3. Release the LCB Control cable connector (reference 5, image 7-4), located on the Phosphor wheel side of the Light Source.

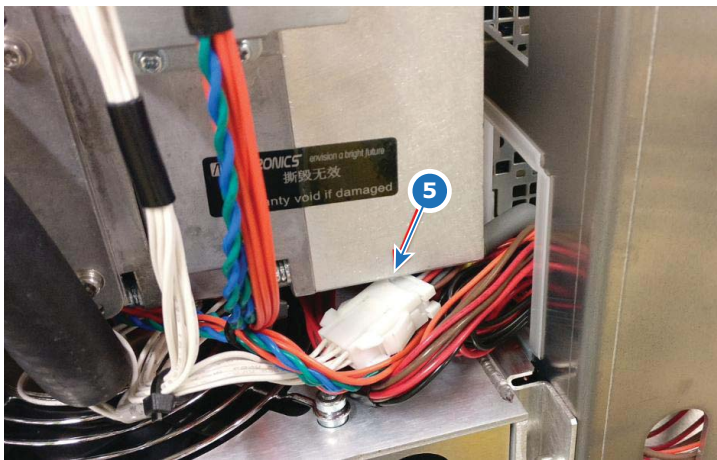

Image 7-4

4. Loosen the set screws, holding the Light Source onto the projector frame (reference 6, image 7-5). Use a flat screwdriver to loosen the screws.

7. Laser Phosphor Light Source

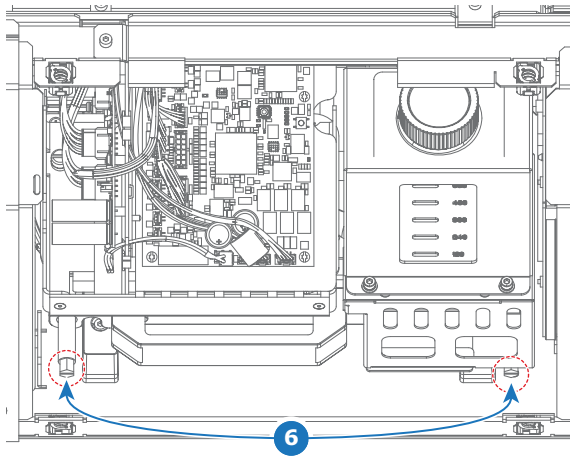

Image 7-5

5. Gently slide out the Light Source and remove it.

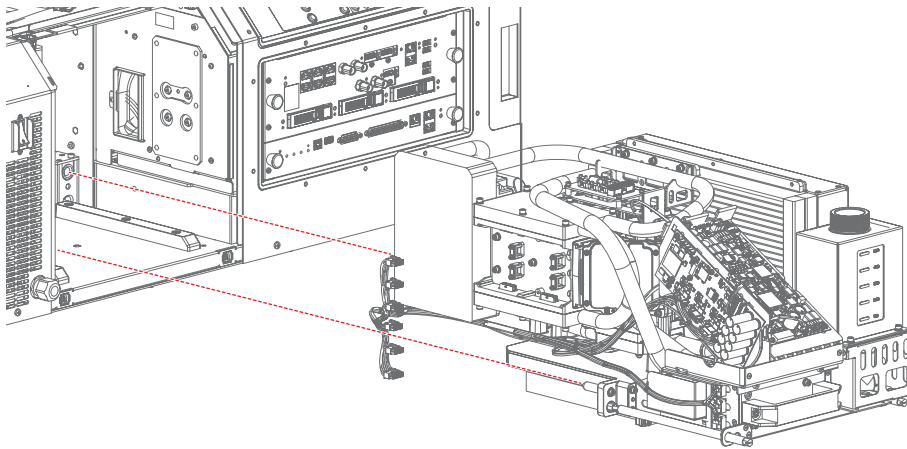

Image 7-6

7.3 Removal of the Controller assembly

Necessary tools

- Allen wrench 3 mm
- Flat screwdriver 7 mm
- Side cutter

How to remove the Controller assembly

1. Remove the Light Source Cover.
2. Cut the cable ties holding the Light Source wiring to the Controller assembly.

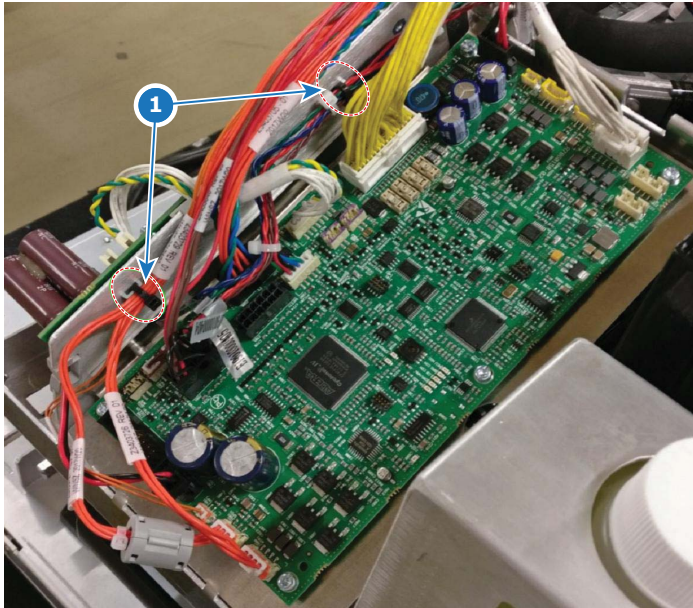

Image 7-7

3. Remove the wiring coming to the Controller assembly.
Tip: If you're not familiar with the wiring layout, take notes of the wiring to and from both the Laser Control Board (LCB) and Peltier Controller.
4. Loosen the 2 set screws, holding the Controller assembly onto the light source, but do not remove them (reference 1, image 7-8).

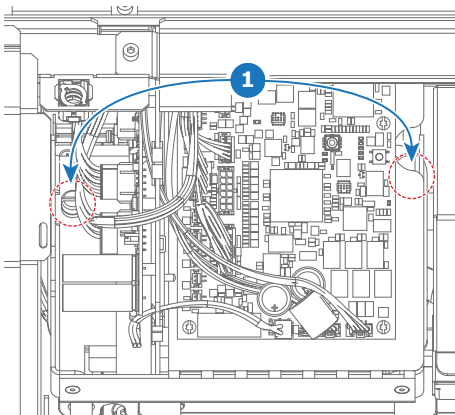

Image 7-8

5. Remove the Controller assembly from the light source as illustrated. Use a 3 mm Allen wrench to release the two hex screws (reference 2, image 7-9).

7. Laser Phosphor Light Source

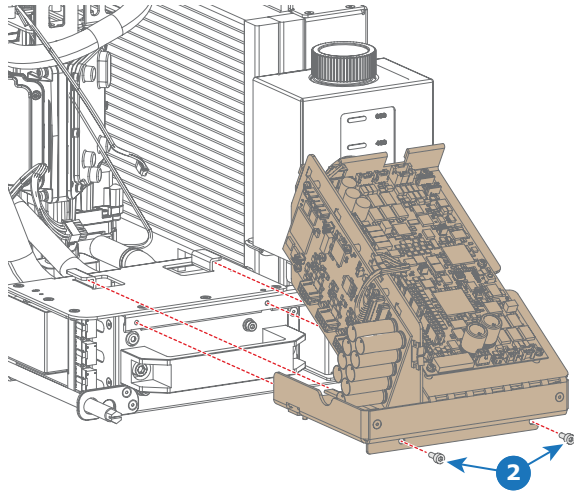

Image 7-9

7.4 Replacing the Laser Control Board (LCB)

How to replace the LCB?

1. Remove the Controller assembly from the projector. See "Removal of the Controller assembly", page 61.
2. Release the wire unit between the LCB and Peltier Controller and the wire unit between the LCB and the Capacitor Board.
3. Replace the LCB as illustrated. Use a T10 Torx screwdriver to release the 6 Torx screws.

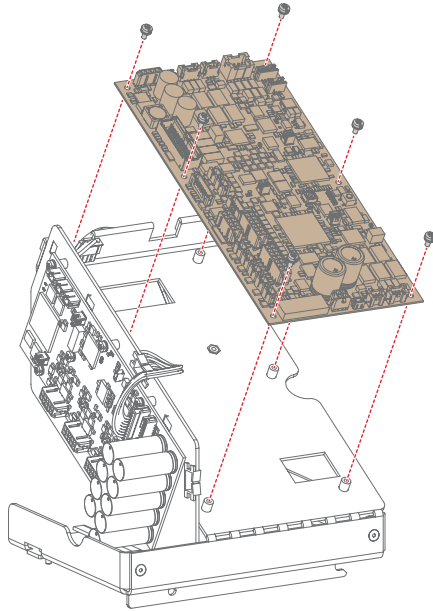

Image 7-10

4. Reconnect the wiring between LCB and Peltier Controller and between LCB and Capacitor Board.
5. Mount the Controller assembly back onto the Light Source.

7.5 Replacing the Peltier Controller

How to replace the Peltier Controller?

1. Remove the Controller assembly from the projector. See "Removal of the Controller assembly", page 61.
2. Release the wire unit between the LCB and Peltier Controller.
3. Replace the Peltier Controller as illustrated. Use a T10 Torx screwdriver to release the 5 Torx screws.

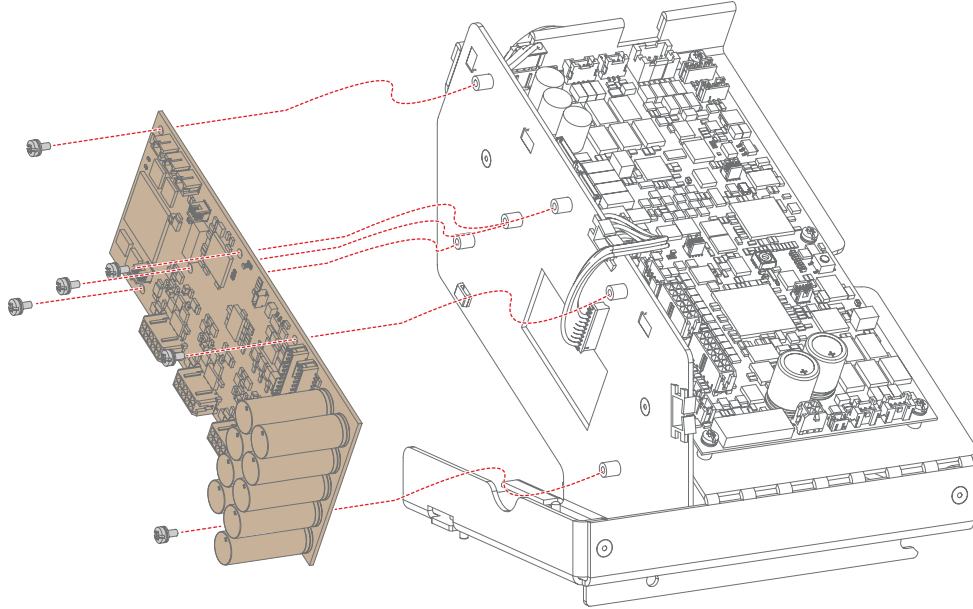

Image 7-11

4. Reconnect the wiring between LCB and Peltier Controller.
5. Mount the Controller assembly back onto the Light Source.

7.6 Replacing the 24V Filter board

How to replace the 24V Filter board

1. Remove the Controller assembly from the projector. See "Removal of the Controller assembly", page 61.
2. Release the wire unit between the LCB and the Filter board.
3. Replace the Filter board as illustrated. Use a T10 Torx screwdriver to release the 2 Torx screws.

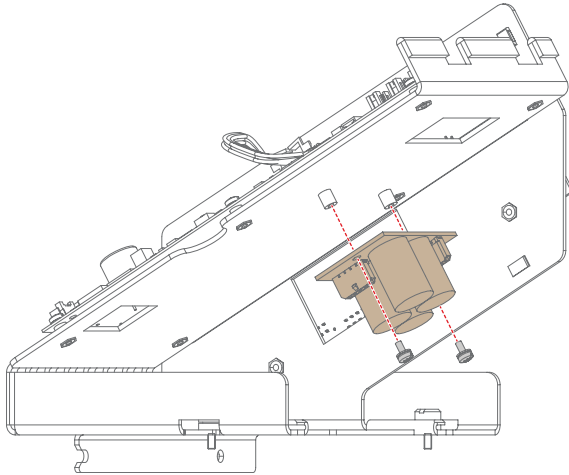

Image 7-12

4. Reconnect the wiring between LCB and the filter board.
5. Mount the Controller assembly back onto the Light Source.

7.7 Mounting of the Controller assembly

How to mount the Controller assembly?

1. Place the Controller assembly onto the Light Source as illustrated. Use a 3 mm Allen wrench to Tighten the two hex screws (reference 2, image 7-13).

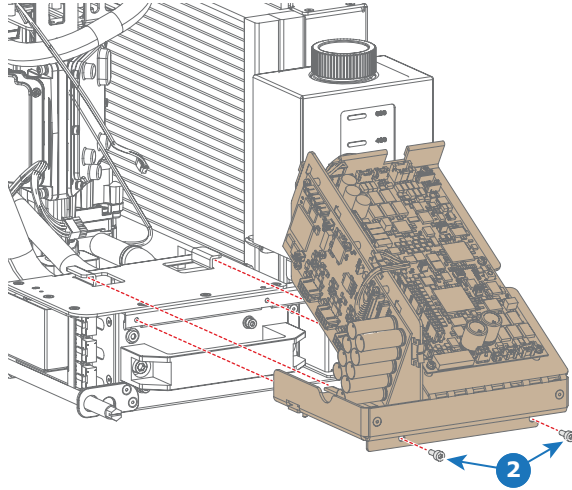

Image 7-13

2. Tighten the 2 set screws on the topside of the Controller assembly (reference 1, image 7-14).

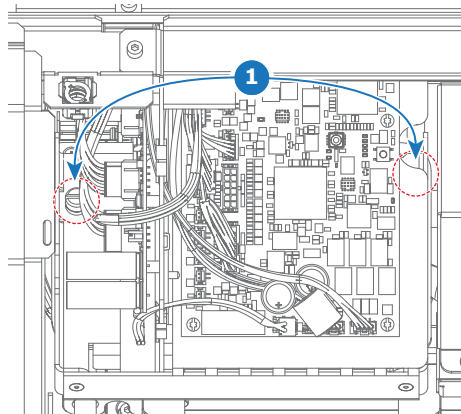

Image 7-14

3. Reconnect the wiring onto the Controller assembly.
4. Place cable binders to hold the light source wiring onto the controller assembly. Do this as illustrated (reference 1, image 7-15).

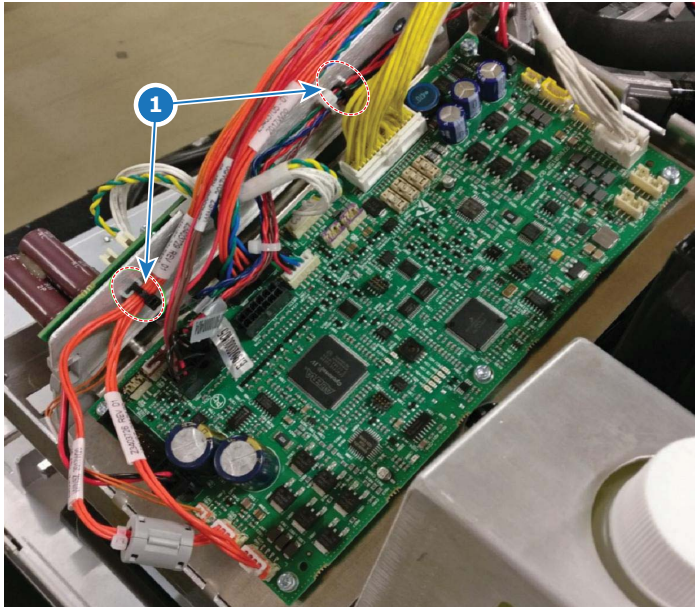

Image 7-15

5. Install the Light Source Cover.

7.8 Installing the Light Source

How to prepare the new Light source assembly

1. Mount the driver cables onto the Light Source LDM interconnection board (reference 1, image 7-16). Make sure the cables marked "Blue 1", "Blue 2" and "Blue 3" are mounted in the connector with the same name.

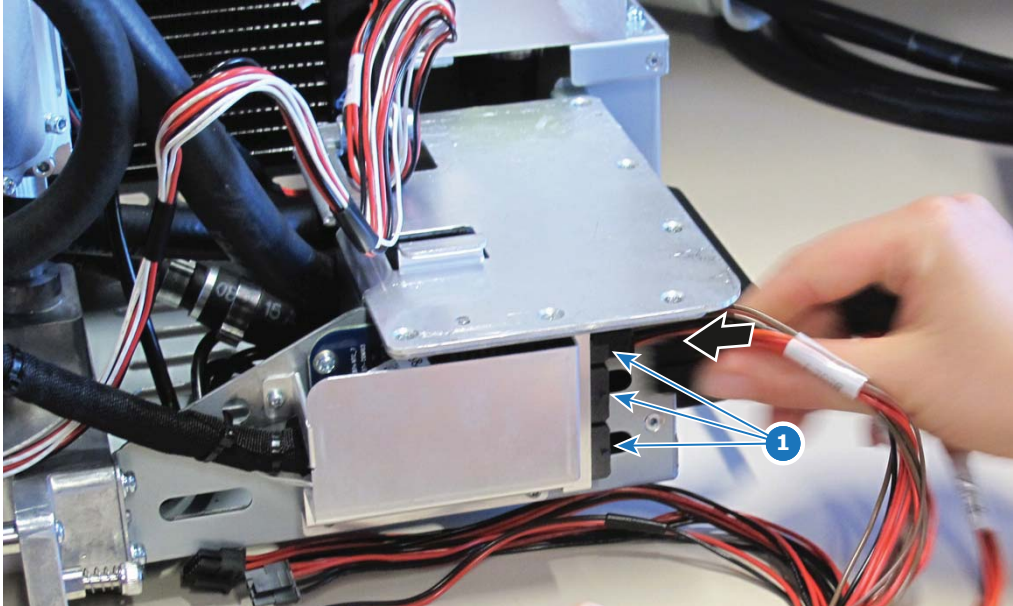

Image 7-16

2. Install the Controller assembly. See "Mounting of the Controller assembly", page 66.
3. Tie together the LDM driver cables and other data cables with the light source tubing. Do this to make sure none of the cables get crushed or go missing when sliding in the light source.
Tip: Use tie binders or tape that can be easily removed after the light source has been mounted. Do not make it too difficult for yourself to release the cable trees after the light source has been mounted.



Image 7-17

How to install the Light Source assembly?

1. Carefully slide in the Light Source.

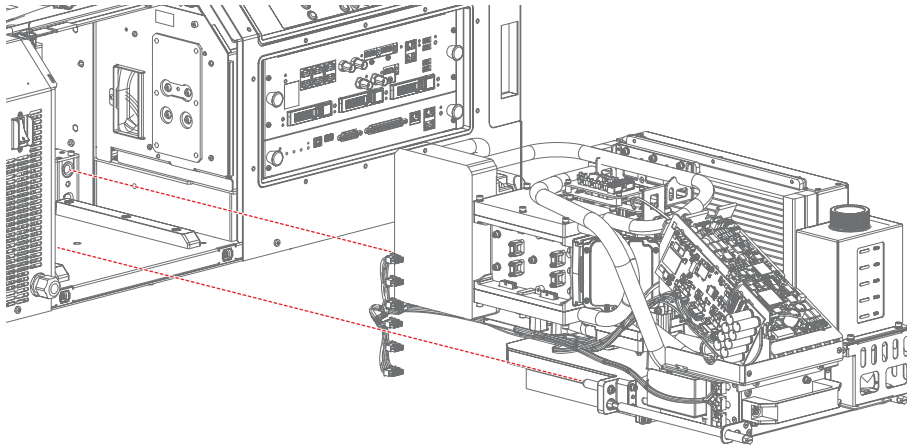

Image 7-18

Caution: Make sure the position pins are correctly mounted into the projector frame.

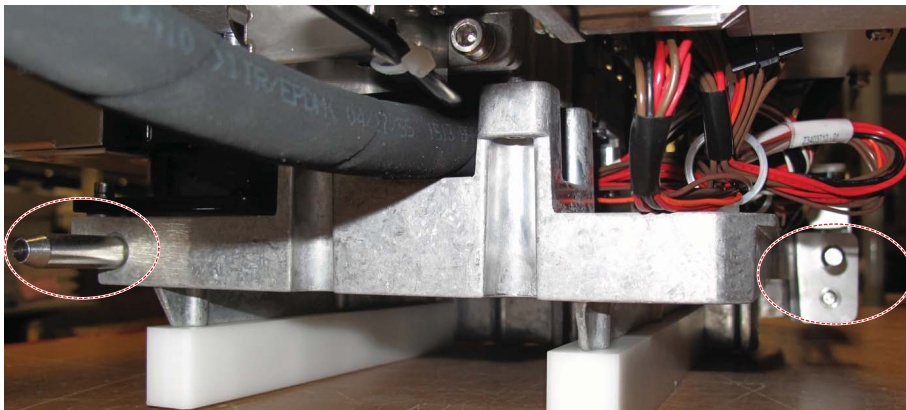

Image 7-19

2. Guide the group of tubing and wiring through the other side of the projector. After that, do the following:
 - a) Cut the tie or tape that binds the tubing and other wiring together.
 - b) Carefully move the tubing to the left side of the Light source, so that it's not touching either of the two mechanical brackets.
 - c) Guide the Driver cables through the hole on the right, to the LDM compartment.

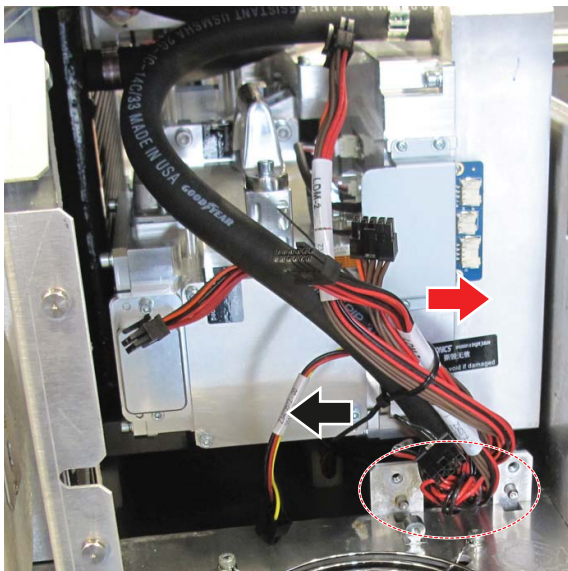

Image 7-20

3. Tighten the set screws, holding the Light Source onto the projector frame (reference 6, image 7-21). Use a flat screwdriver.

7. Laser Phosphor Light Source

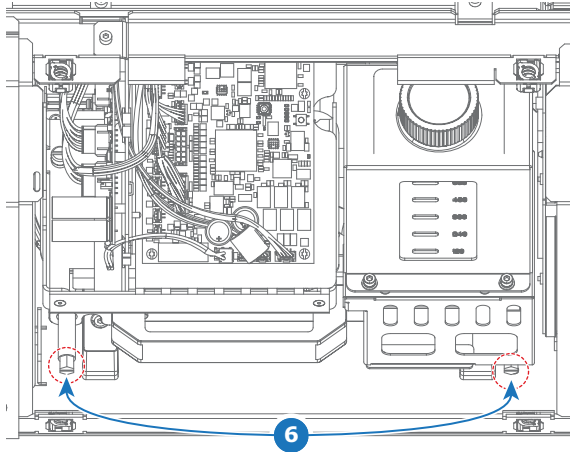

Image 7-21

4. Connect the LDM driver cables (reference 3, image 7-22) and the data driver control cable (reference 4) from the LDM.

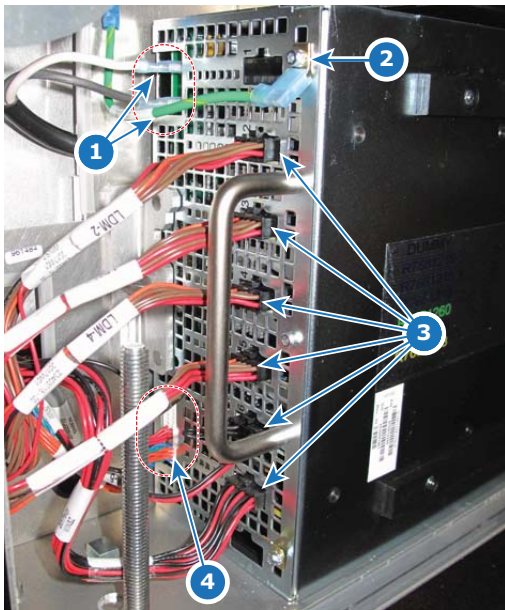

Image 7-22

5. Connect the LCB Control cable connector (reference 5, image 7-23) with the cable in the LDM space. Once connected, place the connector in the Light Source compartment instead of the LDM compartment.

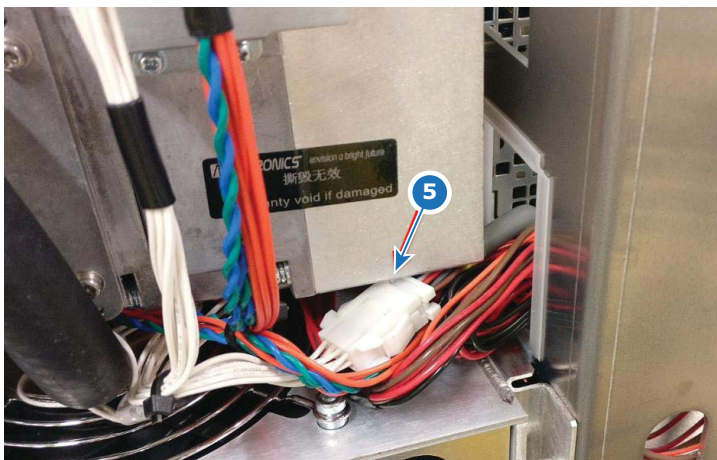

Image 7-23

6. Install the Right Side cover, back cover and Light Source Cover.

7.9 Replacing the Phosphor Wheel Interconnection Board

Necessary tools

- Phillips screwdriver PH1
- Side cutter

Necessary parts

- Phosphor Wheel Interconnection Board
- Cable binders

How to replace the Interconnection Board?

1. Remove the Left side cover.
2. Cut the cable ties holding the Light Source wiring to the Interconnection Board cover (reference 1, image 7-24).

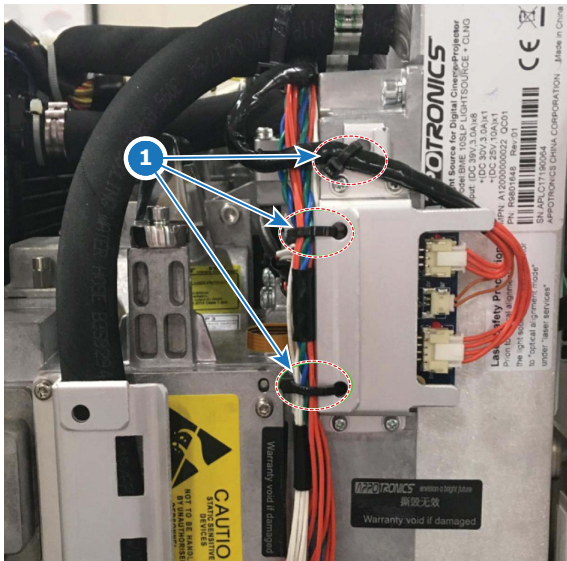

Image 7-24

3. Release the Phosphor Wheel Interconnection Board Cover. Use a PH1 Phillips screwdriver to loosen the 4 screws.

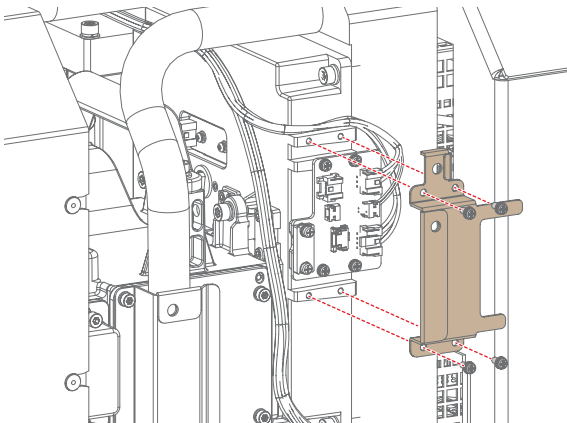

Image 7-25

4. Disconnect all wiring from the Interconnection Board.
5. Replace the Interconnection Board as illustrated. Use a PH1 Phillips screwdriver to loosen and tighten the screws.

7. Laser Phosphor Light Source

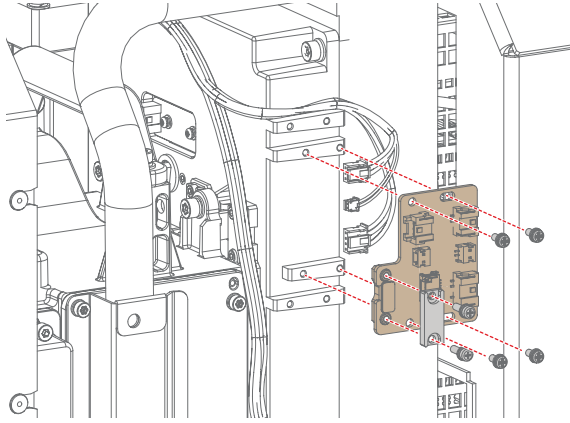

Image 7-26

6. Reconnect all wiring to the Interconnection Board.
7. Place the Interconnection Board Cover over the board and tighten it (see image 7-25). Use a PH1 Phillips screwdriver.
8. Place new cable binders on the cable trees coming from the light source. Do this as illustrated in image 7-24.
9. Install the left side cover

7.10 Replacing the Phosphor Wheel Monitoring Interconnection Board

How to replace the interconnection board?

1. Remove the Light Source from the projector frame. See "Removing the Light Source", page 59.
2. Remove the wire unit connected to the interconnection board.
3. Spot and replace the light sensor Board as illustrated. Use a PH1 Phillips screwdriver to loosen and tighten the 2 screws.

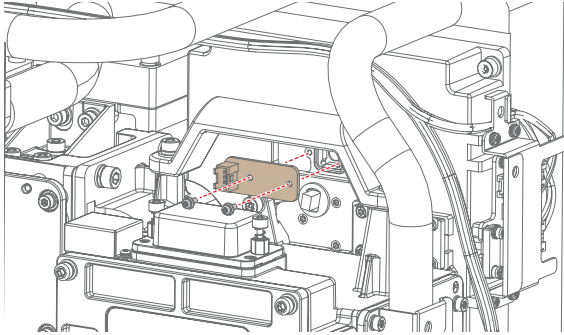

Image 7-27

4. Reconnect the wire unit to the Light Sensor Interconnection board.
5. Install the light source back into the projector. See "Installing the Light Source", page 68.

7.11 Replacing the Light Source Fan Interconnection Board

Necessary tools

Allen wrench 2.5 mm

How to replace the interconnection board?

1. Remove the top cover and the Light Source top cover, so you can access the Fan Interconnection Board.
2. Remove the wire units connected to the interconnection board.

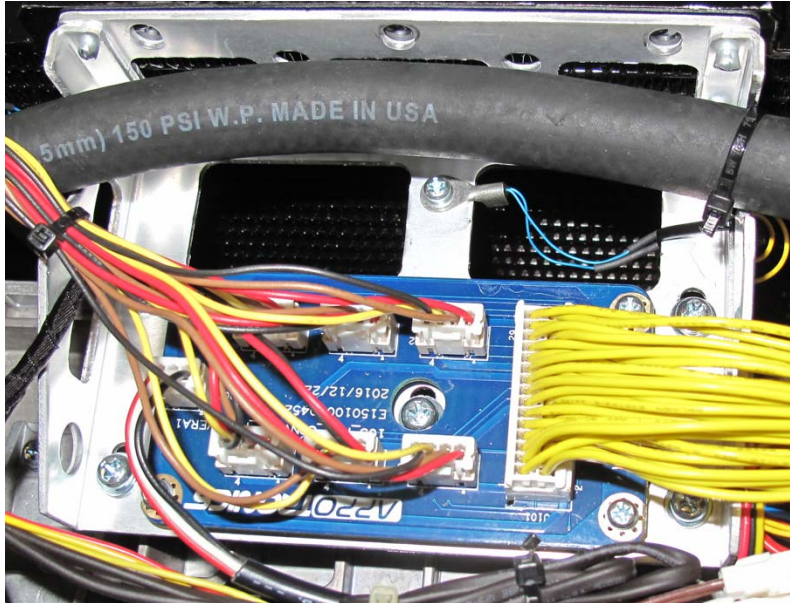

Image 7-28

3. Replace the Fan Interconnection Board as illustrated. Use a 2.5 mm Allen wrench to loosen and tighten the screws.

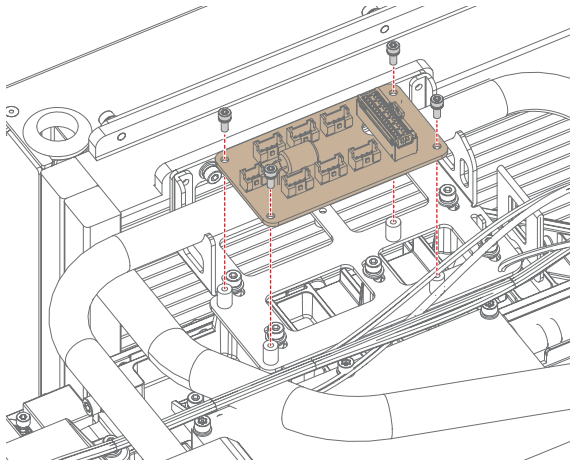

Image 7-29

4. Reconnect all wire units to the Fan Interconnection board as illustrated.

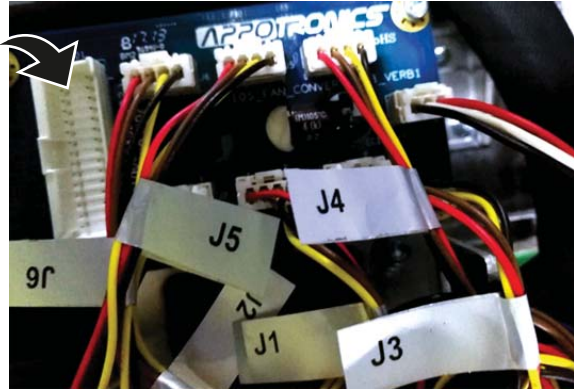
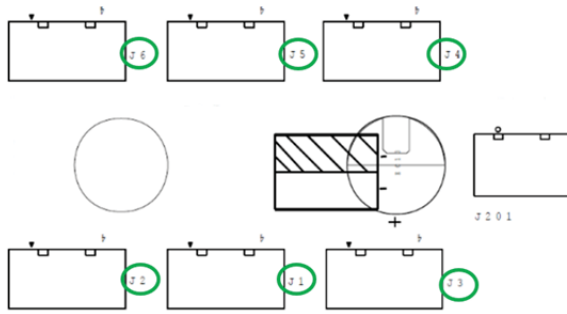

Image 7-30

Caution: Pay attention to the labels on the fan wires and the fan connector numbers.

5. Install the Light Source top cover and the projector top cover.

7.12 Replacing the Light Sensor Interconnection Board

Necessary tools

Allen wrench 2 mm

How to replace the interconnection board?

1. Remove the Light Source from the projector frame. See "Removing the Light Source", page 59.
2. Carefully flip the light source, so that the bottom side becomes visible.
3. Remove the wire unit connected to the interconnection board.
4. Spot and replace the light sensor Board as illustrated. Use a 2 mm Allen wrench to loosen and tighten the screws.

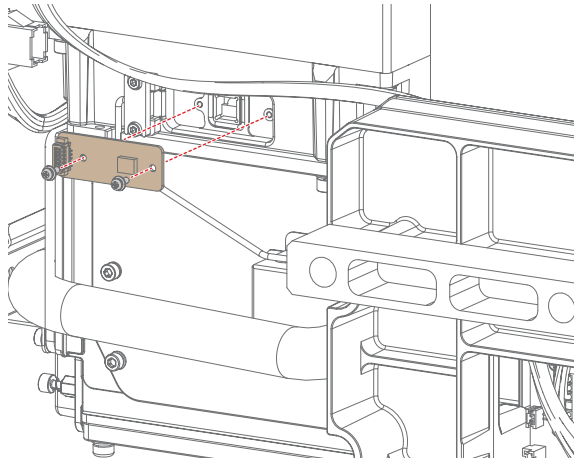

Image 7-31

5. Reconnect the wire unit to the Light Sensor Interconnection board.
6. Carefully flip the light source back in its original position.
7. Install the light source back into the projector. See "Installing the Light Source", page 68.

7.13 Replacing the Blue Laser Interconnection Board

How to replace the interconnection board?

1. Remove the Light Source from the projector frame. See "Removing the Light Source", page 59.
2. Release the protective cover of the Blue Laser interconnection board. Use a PH1 Phillips screwdriver to loosen the 3 screws.

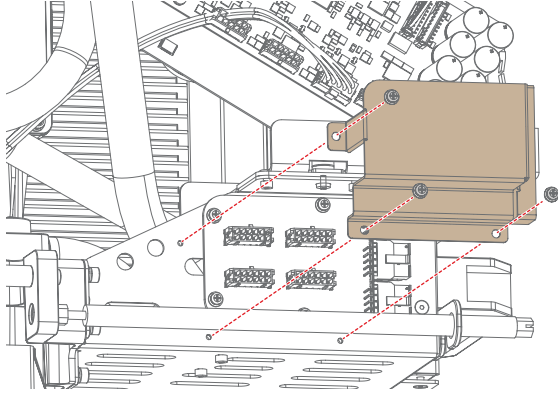

Image 7-32

3. Remove the wire units connected to the interconnection board.
4. Replace the Blue Laser Board as illustrated. Use a PH1 Phillips screwdriver to loosen and tighten the screws.

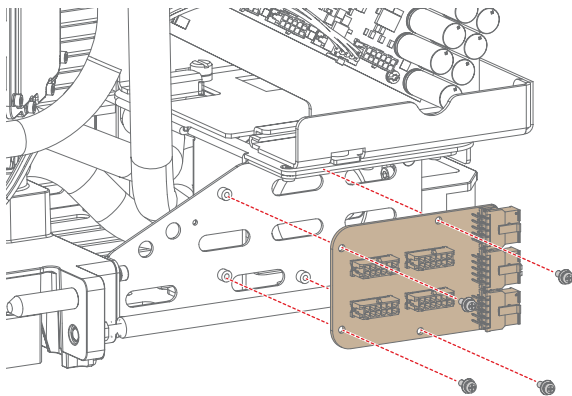

Image 7-33

5. Reconnect the wire unit to the Light Sensor Interconnection board.
6. Place the protective cover back over the Blue Laser Interconnection Board. Use a PH1 Phillips screwdriver to tighten the three screws.
7. Install the light source back into the projector. See "Installing the Light Source", page 68.

7.14 Replacing a fan from the Light Source

Necessary tools

- Allen wrench 3 mm
- Phillips screwdriver PH1
- Side cutter

Necessary parts

- Spare fan
- Tie binders

How to replace a fan from the Light Source assembly?

1. Remove the Light Source from the projector frame. See "Removing the Light Source", page 59.
2. Remove all fan wire units connected to the interconnection board.

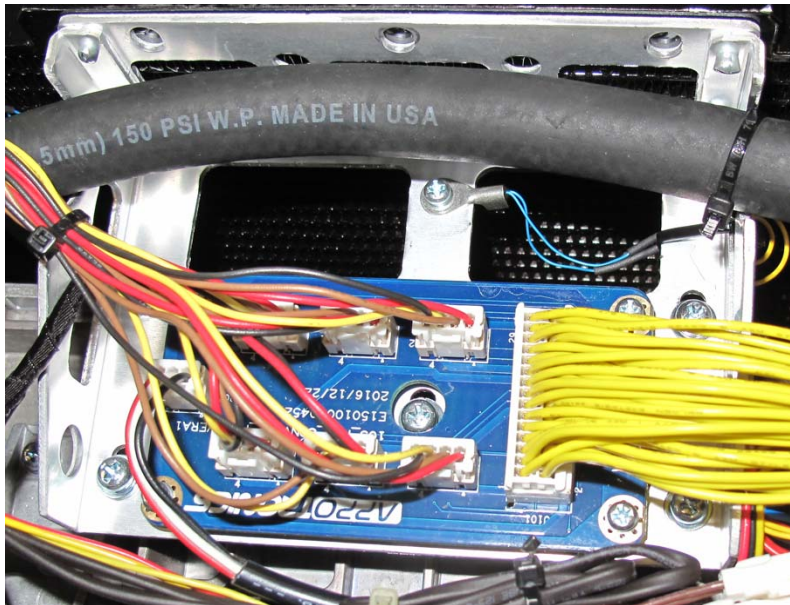

Image 7-34

3. Carefully cut the tie binders holding the fan cable tree to other wire units and tubing.
4. Remove the Fan assembly from the Light Source assembly. Use a 3 mm Allen wrench to loosen all six Allen screws.

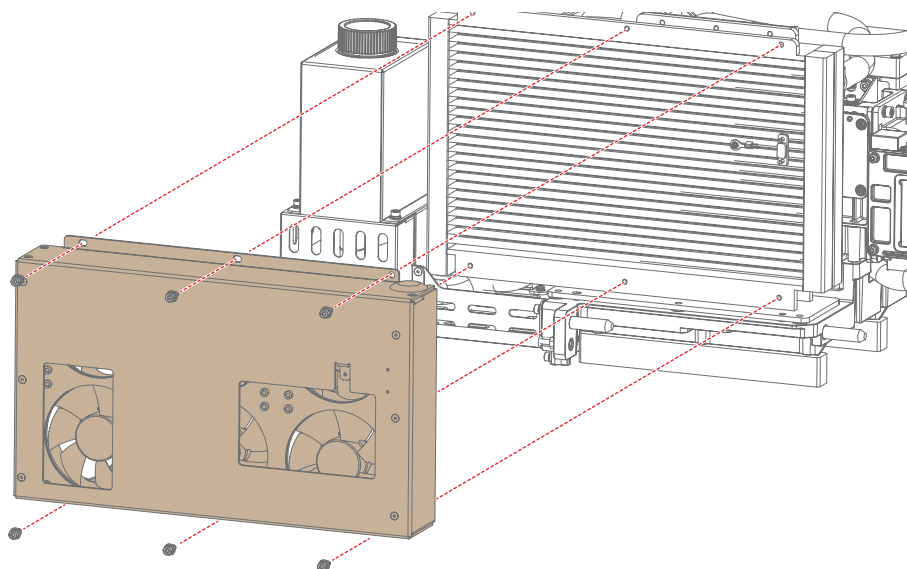

Image 7-35

5. Spot and remove the desired fan from the assembly as illustrated. Use a PH1 Phillips screwdriver to loosen / tighten the 4 screws.

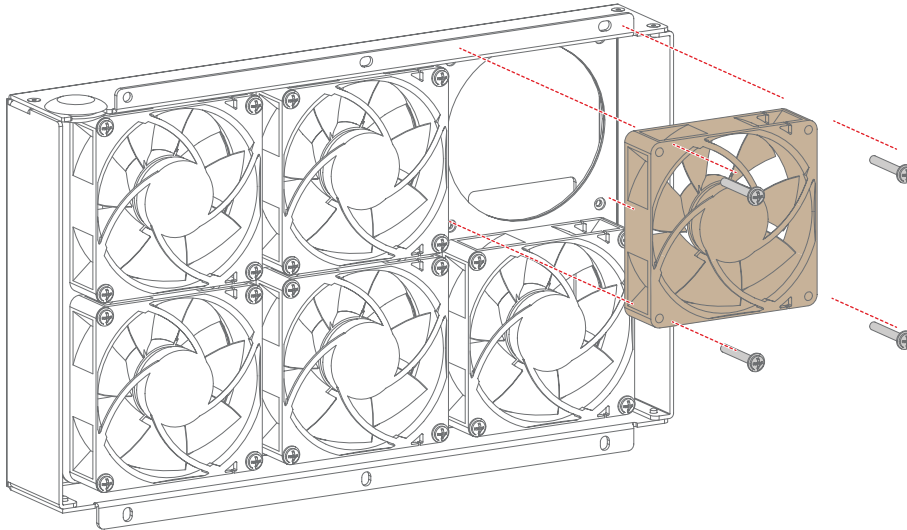

Image 7-36

6. Install the new fan into the fan assembly. Take into account the position of the wire unit and the airflow direction. Use a PH1 Phillips screwdriver to tighten the screws.
7. Place the Fan assembly back onto the Light Source assembly. Use a 3 mm Allen wrench to tighten the six Allen screws.
8. Use tie binders to properly assembly the fan wire units and properly direct them towards the Fan Interconnection board.
9. Reconnect all wire units to the Fan Interconnection board as illustrated.

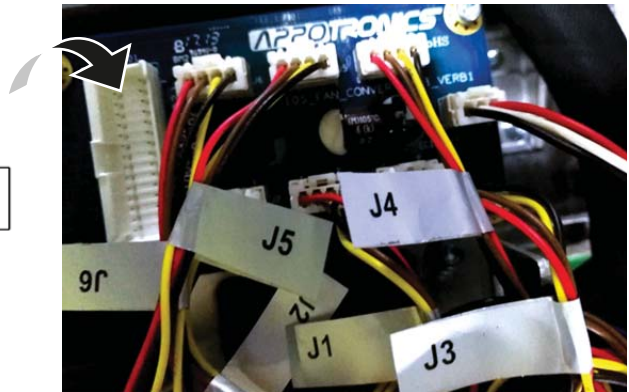
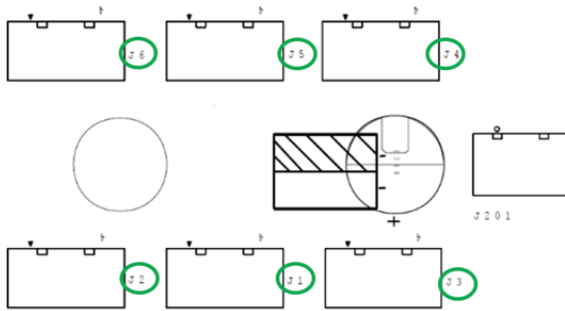

Image 7-37

Caution: Pay attention to the labels on the fan wires and the fan connector numbers.

10. Install the light source back into the projector. See "Installing the Light Source", page 68.

7.15 Replacement of the Anode Fan



To replace the Anode Fan, the projector top cover and top cover plate must to be removed first. This procedure assumes these covers are already removed.

Necessary tools

- 2.5mm Allen wrench.
- 3mm Allen wrench.

How to replace the Anode Fan?

1. Disconnect the wire of the Anode Fan (reference 1 image 7-38) and remove the wire from the wire clamp (reference 2 image 7-38).
2. Remove the Convergence flex cable from the cable clamp (reference 3 image 7-38) which is attached to the Anode Fan assembly.

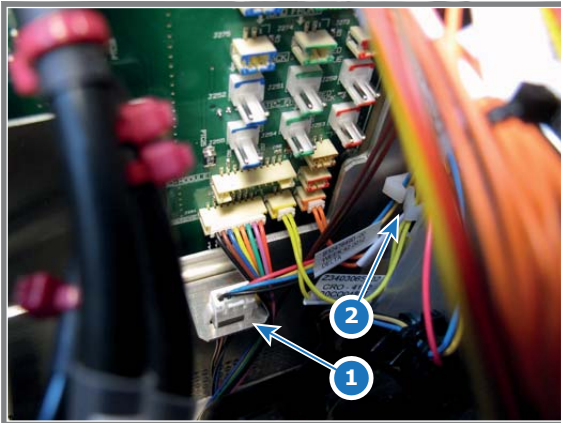
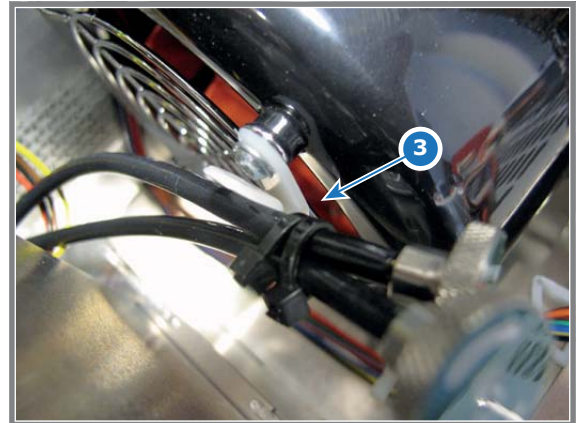

Image 7-38



3. Remove the two fixation screws at the top of the Anode Fan assembly (reference 4 image 7-39). Use a 3mm Allen wrench.
4. Gently remove the Anode Fan assembly out of the Light Processor compartment.

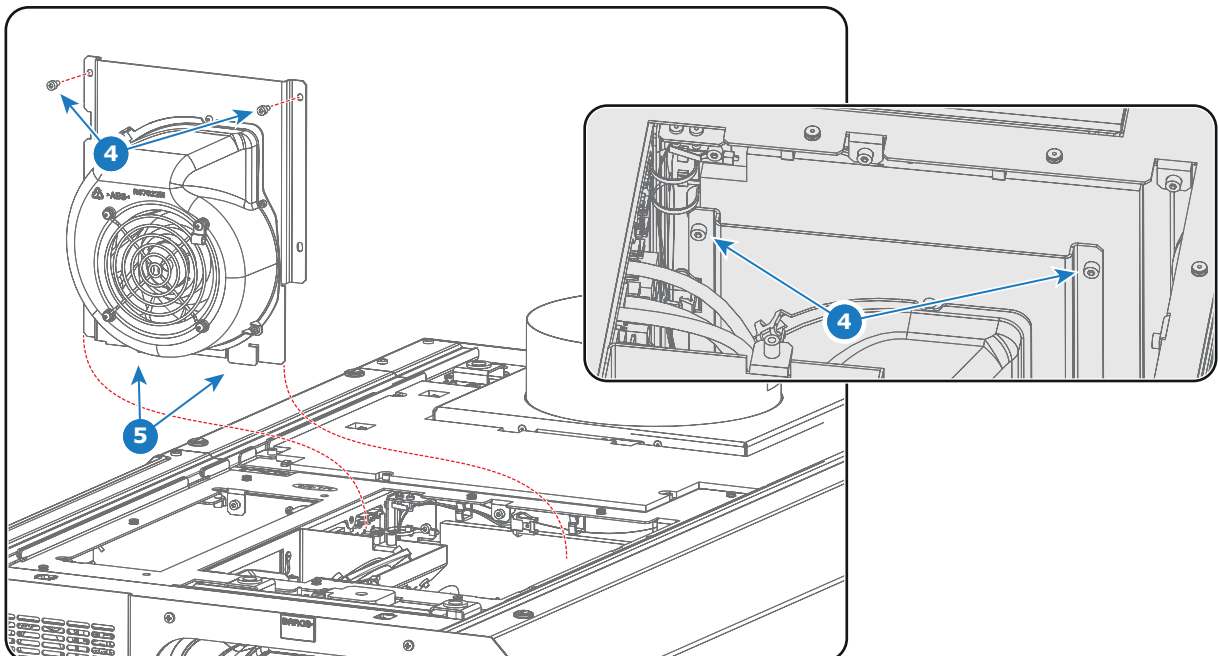

Image 7-39

5. Remove the cover of the Anode Fan by loosening the four screws (reference 6 image 7-40) as illustrated. Use a 2.5mm Allen wrench.
6. Remove the mounting plate from the Anode Fan by loosening the four screws (reference 7 image 7-40) as illustrated. Use a 3mm Allen wrench.

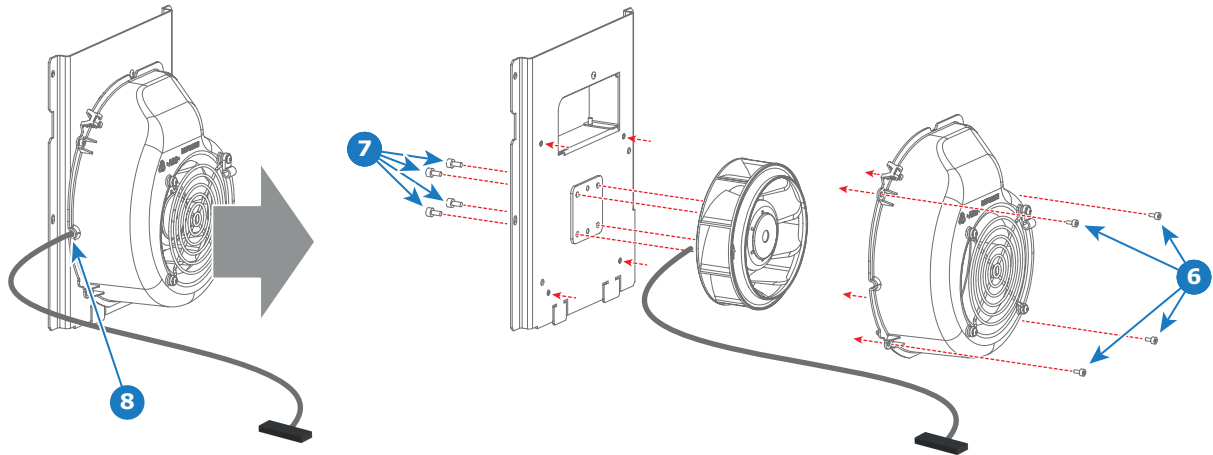

Image 7-40

7. Install a new Anode Fan onto the mounting plate. Fasten the Anode Fan with four screws (reference 7 image 7-40). Use a 3mm Allen wrench.
Note: Ensure that the wire of the Anode Fan is oriented as illustrated. So, it will match with the cut out in the cover (reference 8 image 7-40)
8. Install the cover of the Anode Fan. Fasten the cover with four screws (reference 6 image 7-40). Use a 2.5mm Allen wrench.
Note: Ensure that the wire of the Anode Fan fits in the cut out of the cover (reference 8 image 7-40)
9. Install the Anode Fan assembly into the projector. Ensure that both teeth (reference 5 image 7-39) at the bottom of the Anode Fan assembly are engaged in the foreseen slots in the projector chassis.
Caution: Take care that no electrical wires get pinched between the Anode Fan assembly and the projector chassis.
10. Secure the Anode Fan assembly with two screws (reference 4 image 7-39). Use a 3mm Allen wrench.
11. Reconnect the wire of the Anode Fan (reference 1 image 7-38) and guide the wire into the wire clamp (reference 2 image 7-38).
12. Insert the convergence flex cable into the cable clamp (reference 3 image 7-38) which is attached to the Anode Fan assembly.
Note: One flex cable is engaged into the cable clamp, while the other is retained by the cable tie which should be located between knob and cable clamp.
13. Install the top cover plate of the Light Processor compartment and the projector top cover.

7.16 Replacement of the Cathode Fan



To replace the Cathode Fan the Light Source has to be removed first. This procedure assumes that Light Source is already removed.

Necessary tools

- Allen wrench 2.5 mm
- Allen wrench 3 mm

How to replace the Cathode Fan?

1. Remove the two fixation screws at the top of the Cathode Fan assembly (reference 1 image 7-41). Use a 3 mm Allen wrench.
2. Gently remove the Cathode Fan assembly from the projector chassis.
Note: The Cathode Fan assembly is still connected with its wire.

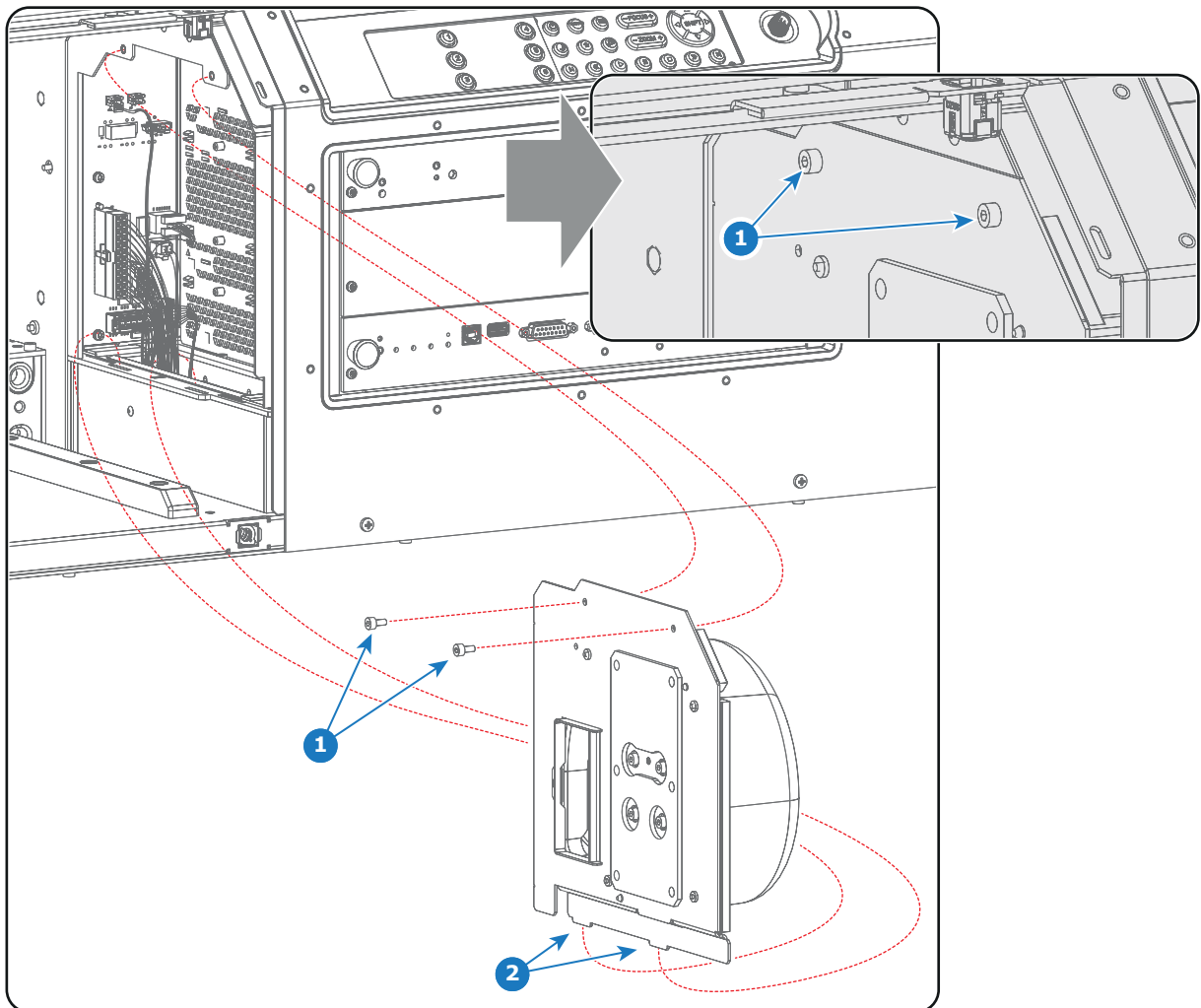

Image 7-41

3. Disconnected the wire of the Cathode Fan (reference 3 image 7-42).

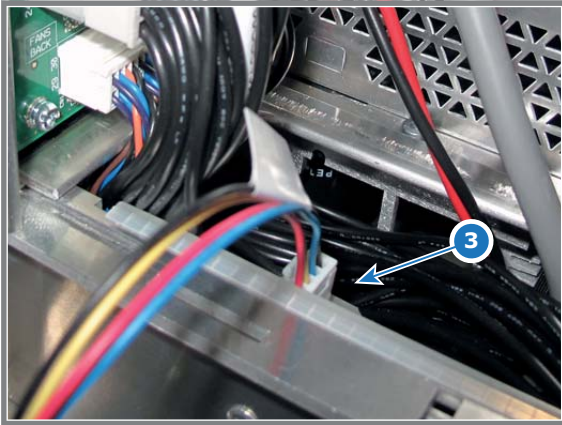

Image 7-42

4. Remove the cover of the Cathode Fan by loosening the four screws (reference 4 image 7-43) as illustrated. Use a 2.5mm Allen wrench.
5. Remove the mounting plate from the Cathode Fan by loosening the four screws (reference 5 image 7-43) as illustrated. Use a 3mm Allen wrench.
6. Install a new Cathode Fan on the mounting plate. Fasten the Cathode Fan with four screws (reference 5 image 7-43). Use a 3mm Allen wrench.
Note: Ensure that the wire of the Cathode Fan is oriented as illustrated to match it with the cut out in the cover. (reference 6 image 7-43)

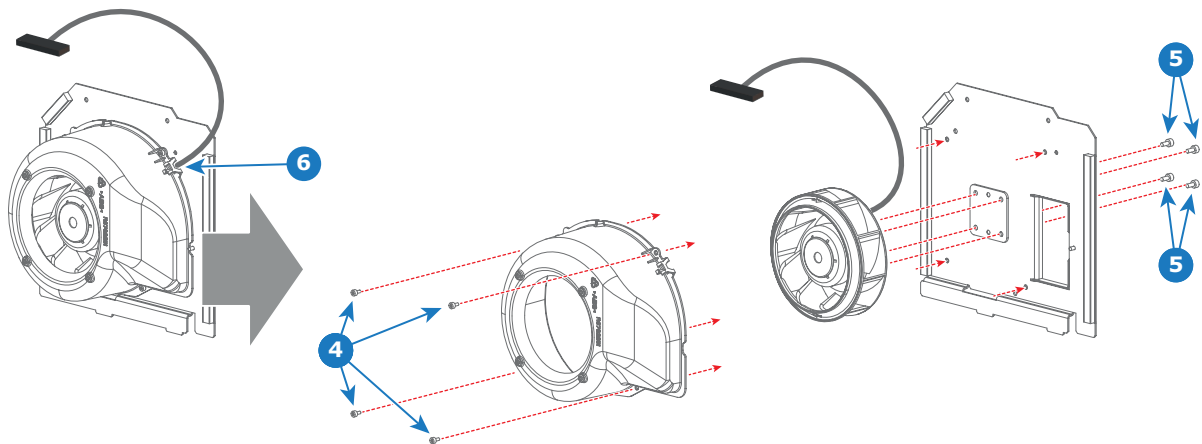

Image 7-43

7. Install the cover of the Cathode Fan. Fasten the cover with four screws (reference 4 image 7-43). Use a 2.5 mm Allen wrench.
Note: Ensure that the wire of the Cathode Fan fits in the cut out of the cover (reference 6 image 7-43)
8. Reconnect the wire of the Cathode Fan (reference 3 image 7-42).
9. Install the Cathode Fan assembly in the projector. Ensure that both teeth (reference 2 image 7-41) at the bottom of the Cathode Fan assembly are engaged in the foreseen slots in the projector chassis.
10. Secure the Cathode Fan assembly with two screws (reference 1 image 7-41). Use a 3 mm Allen wrench.

7.17 Replacement of the Cold Mirror fan



To access the Cold Mirror fan assembly the projector left cover has to be removed. This procedure assumes that the projector left cover is already removed.

Necessary tools

2.5mm Allen wrench

How to replace the Cold Mirror fan?

1. Remove the two fixation screws (reference 1 image 7-44) of the Cold Mirror fan assembly. Use a 2.5mm Allen wrench.
2. Pull the Cold Mirror fan assembly a few centimeters out of its compartment.
3. Disconnect the wire (reference 2 image 7-44) of the Cold Mirror fan.
4. Remove the Cold Mirror fan assembly completely from the projector.

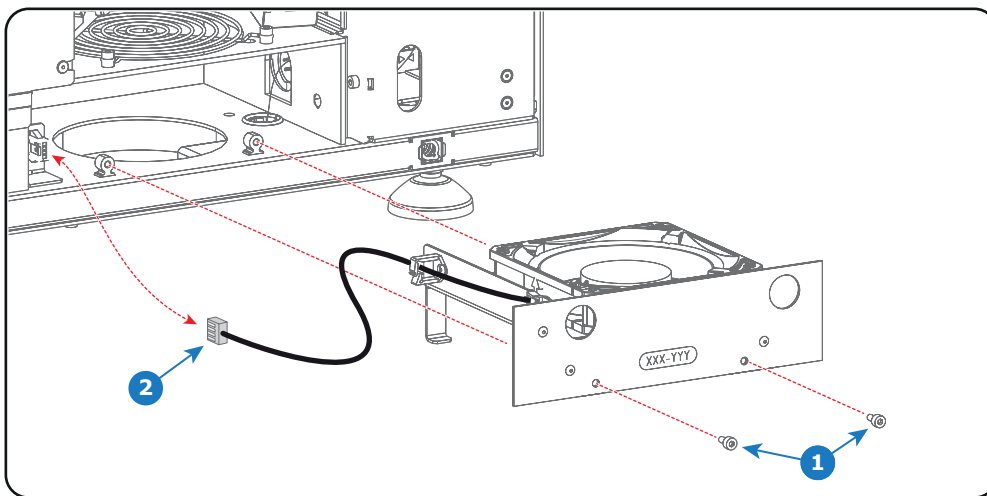

Image 7-44

5. Remove the Cold Mirror fan from the mounting plate. Use a 2.5mm Allen wrench to Loosen the four screws (reference 3 image 7-45).
6. Install a new Cold Mirror fan onto the mounting plate and guide the wire through the two cable clamps.
Caution: Ensure that the airflow of the fan is upwards oriented.

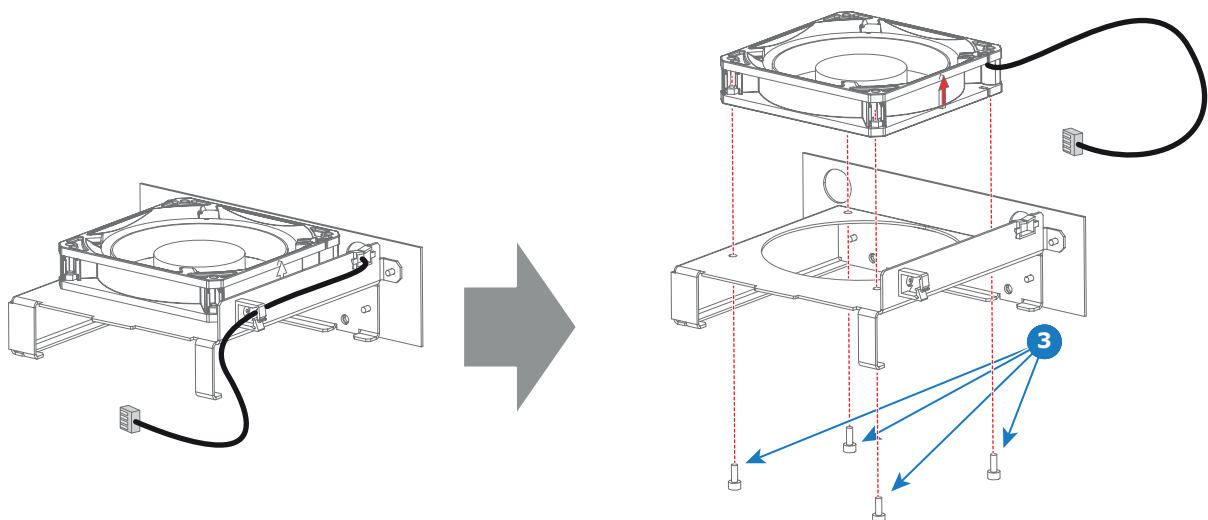

Image 7-45

7. Place the Cold Mirror fan assembly halfway in its compartment.
8. Connect the wire (reference 2 image 7-44) of the Cold Mirror fan.
9. Insert the Cold Mirror fan assembly completely in its compartment.
10. Fixate the Cold Mirror fan assembly with two screws (reference 1 image 7-44). Use a 2.5mm Allen wrench.

8. LIQUID COOLING CIRCUIT

About this chapter

This chapter describes how to maintain the liquid cooling circuit of the projector.



WARNING: All actions performed on the Liquid Cooling Circuit should occur in normal ambient conditions (approximately 25 °C). The projector should have sufficiently cooled down (minimum 2 hours).



WARNING: Hazardous product: Blue antifreeze diluted 1,2 ethanediol (1/3 ethanediol – 2/3 Demi water).

Not for household use. Keep out of reach of children. Harmful by oral intake. Avoid exposure to pregnant women. Avoid contact with eyes, skin and clothing. Avoid inhalation of the noxious fumes.



WARNING: Only use Barco approved cooling liquid to refill the liquid cooling circuit of the projector. Neglecting this may lead to irreversible damage of the projector.

Handling the cooling liquid

- Avoid contact of the liquid with Eyes, Skin and Clothing.
- Avoid inhaling of the noxious fumes.
- Conserve the product in the original package and in a well ventilated room.

Personal protection rules

- Handle the cooling liquid in a well ventilated room.
- Under no circumstances eat, drink and smoke while handling the liquid.
- Wear gloves (Butylrubber, PVC....) and Goggles.
- Wear suitable protection clothing.

Overview

- Check cooling liquid level & cooling integrity
- Cooling liquid refill

8.1 Check cooling liquid level & cooling integrity

What should be done ?

The Light Source is liquid cooled. Running with a low liquid cooling level may damage the cooling circulation pump. Moreover, the cooling capacity may be strongly reduced which can result in higher temperatures inside the projector. These higher temperatures may cause an interruption of your film projection as the light source can be switched off by the software as a precaution.

To avoid this problem, we strongly advise to check the cooling liquid level at least once every 12 months.



WARNING: Due to the closed system, the cooling liquid level should not decrease, or only decrease in small amounts over time. Dramatic loss of cooling liquid may indicate a potential leakage in the system. Check the light source compartment on both the front and back ends of the light source for visual signs of leakage (dried cooling liquid turns into a crystallized white powder).

Since servicing of the light source cooling system is not supported, if a leakage occurs, the cooling pump is damaged or similar damage occurs to the cooling system, the entire light source will need to be replaced.

How to check the liquid level?

1. Remove the side cover on the light processor side, "Removal and installation of the projector covers", page 271.
2. Look through at the cooling reservoir on the light source and check the liquid cooling level in the light source.

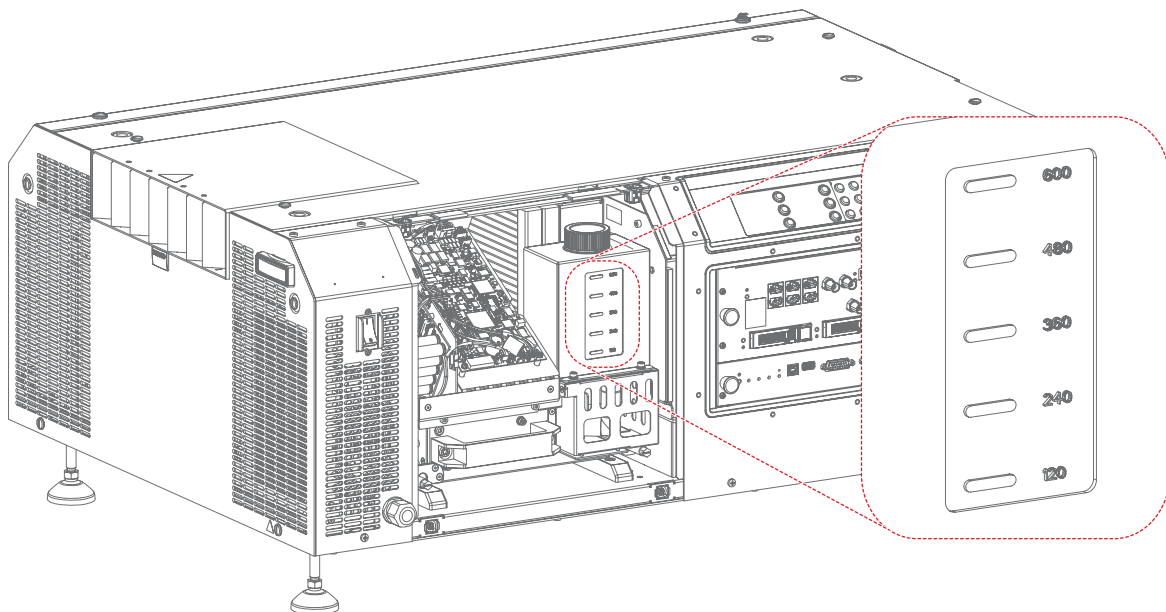

Image 8-1
Cooling liquid check

If the current liquid cooling level is somewhere between **120** and **600**, then no action should be taken.

If the current liquid cooling level is lower than **120**, start the refill procedure.

8.2 Cooling liquid refill



WARNING: This procedure may only be performed by qualified technical service personnel.



CAUTION: Be careful when refilling the reservoir. Make sure not to spill any cooling liquid on the control boards located next to the reservoir. If any liquid is spilled, make sure to clean it up immediately by using a dry cloth.

Necessary parts

- Cooling liquid provided by Barco
- A clean funnel
- Dry cloth

How to refill

1. Remove all side covers and back cover.
2. Loosen the set screws, holding the Light Source onto the projector frame (reference 1, image 8-2). Use a flat screwdriver to loosen the screws.

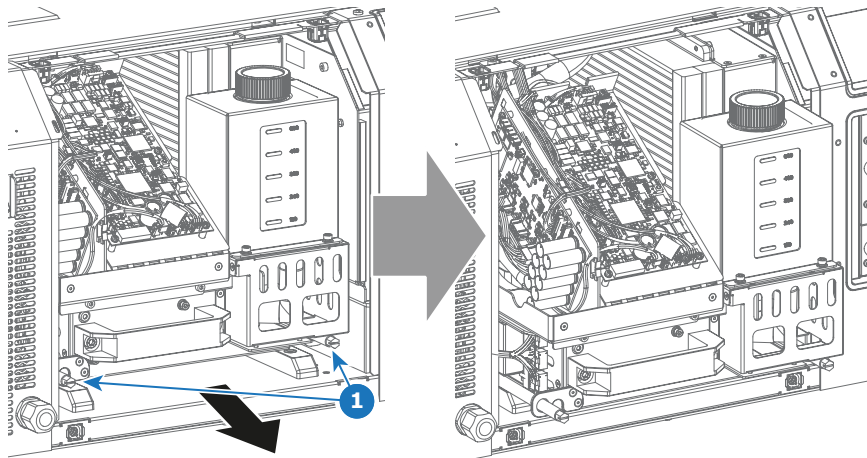

Image 8-2

3. Carefully remove the light source until the reservoir cap is fully accessible.
Caution: Make sure the LDM wiring does not get damaged by removing the light source. Take a look at the wiring on the backside of the light source while removing the light source. If the wiring gets too tight, remove the LDM wiring.
4. Open filler cap by turning it anti clockwise.

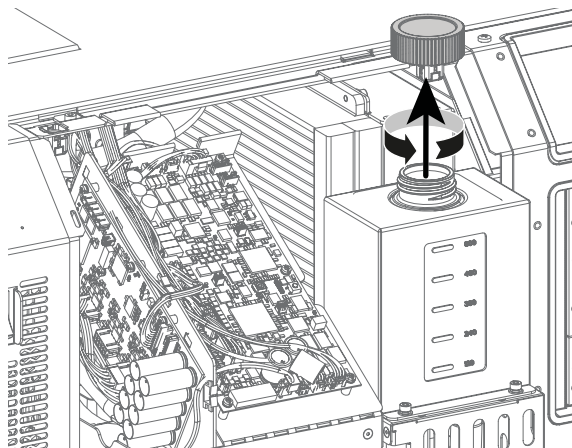

Image 8-3

5. Place a clean funnel in the reservoir.
6. Fill the reservoir with cooling liquid until the level is equal with the **600** indication on the reservoir.
7. Remove the funnel and close the reservoir again. Turn the filler cap clockwise to close the reservoir.

8. Liquid cooling circuit

8. Push the light source back inwards and tighten the two set screws.
9. If removed, reinstall all LDM wiring again.
10. Reinstall all covers.

9. LIGHT PROCESSOR

About this chapter

This chapter gives a brief introduction of the Light Processor assembly. Furthermore, this chapter includes the replacement procedure of the whole Light Processor. The convergence adjustment procedure and the service information about the Integration Rod is grouped in a separate chapters in this manual, see chapter "Convergence", page 155, and "Integration Rod", page 139.



WARNING: The procedures below may only be performed by Barco trained and qualified technicians.



WARNING: Disconnect the power cord of the projector from the power net and wait a few minutes (to discharge the capacitors) prior to starting this procedure.



CAUTION: Wear a wrist band which is connected to the ground while handling the electrostatic discharge sensitive parts.



CAUTION: Remove the light processor of the projector only in a clean and dust free area. Never remove the side cover in an area which is subject to airborne contaminants such as that produced by smoke machines or similar.



CAUTION: Remove the projector lens before removing the Light Processor.

Overview

- Introduction Light Processor
- Diagnostic
- Light Processor replacement process
- Removing the Light Processor
- Installing the Light Processor
- Cleaning the Prism exit side
- Replacement of the fan of the Light Processor compartment
- Replacement of the fan of the Red channel
- Replacement of the fan of the Green channel
- Replacement of the fan of the Blue channel

9.1 Introduction Light Processor

Light Processor

The Light Processor is the heart of the projector. The prism of the Light Processor splits homogeneous white light coming from the Light Pipe into red, green and blue light. The video information on the three DMD's is converted to these red green and blue light beams. The prism merges the three integrated light beams back in to one full color video image, which is projected via the lens onto the screen.

Each DMD has its own formatting board (satellite board) which drives the micro mirrors to convert the video signal into the light beam. Heat is produced during the integration of the video information. To protect the DMD's from overheating the Light Processor is cooled by several fans and four temperature sensors. Each channel is equipped with its own dedicated fan, heatsink and temperature sensor to protect the Light Processor for overheating.

Both the blue and the green channel DMD are equipped with three convergence adjustment knobs each. The red channel DMD is fixed and serves as the reference channel for convergence alignment. Two of the three adjustment knobs per channel (red/green) are extended for easier access.

All critical air-gaps are sealed. The DMD are also sealed.

At the bottom of the prism exit a "touch" sensor is mounted to protect the prism against accidental lens movements.

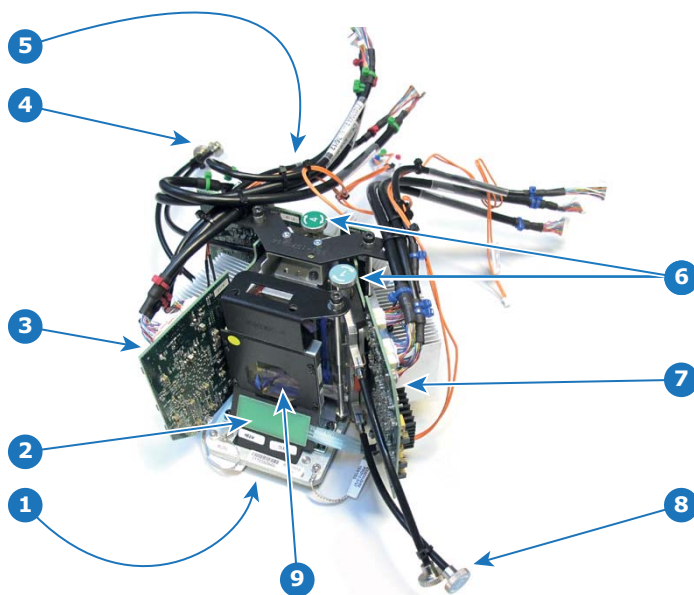

Image 9-1

- 1 Prism entrance.
- 2 Prism sensor.
- 3 Satellite board Red channel.
- 4 Convergence adjustment knobs .
- 5 Satellite board Green channel.
- 6 Convergence adjustment knobs .
- 7 Satellite board Blue channel.
- 8 Convergence adjustment knobs .
- 9 Prism exit.



CAUTION: Misalignment of the light path can rapidly damage the sealing between the prism and DMD.

9.2 Diagnostic

Troubleshooting of the Light Processor

There are several potential reasons why removal or replacing of the Light Processor could be required. Nevertheless, try to avoid unnecessary removal of the Light Processor. The list below gives an overview of the most common problems which require removal or replacement of the Light Processor. Check this list to ensure the problem is caused by the Light Processor.

- Artifacts in the projected image. These artifacts are also visible on the internal service patterns of the Satellite boards.
- Abnormal convergence fault which one is not able to correct. This could indicate prism damage (E.g. crack in prism).
- Unable to focus the projected image.

9.3 Light Processor replacement process

Process overview:

1. Remove the malfunction Light Processor. See detailed procedure "Removing the Light Processor", page 93.
2. Install the new Light Processor. See detailed procedure "Installing the Light Processor", page 96.
3. Obtain serial number of the installed Light Processor. See included procedure on page 149.
4. Check on the secured Barco website if a LUT-SCC file exists for the installed Light Processor serial.
 - a) If file exists:
 - Download the Light Processor specific LUT-SCC file from the secured Barco website. See included procedure on page 150.
 - Upload the LUT-SCC file into the projector file system. (e.g. 1110351581.LUT-SCC). See included procedure on page 152.
 - Activate the LUT-SCC file. See included procedure on page 153.
 - b) If file does NOT exist: activate the default LUT-SCC file which is already installed on the ICP board.
 - For 2K projectors use the default LUT-SCC file: "ones2K_LE"
 - For 4K projectors use the default LUT-SCC file: "ones4K_LE"
5. Backup projector files (including the LUT-SCC file). See Communicator User Guide chapter "Installation" where 'cloning' is explained.

9.4 Removing the Light Processor



WARNING: Disconnect the power cord from the projector and wait a few minutes (to discharge the capacitors) prior to start with this procedure.



To remove the Light Processor from the projector the lens, the top cover, left side cover, top cover plate and side cover plate have to be removed first. This procedure assumes that the lens and covers are already been removed.



CAUTION: Ensure that the lens is removed from the projector prior to remove the Light Processor.

Necessary tools

- 7mm flat screwdriver.
- 3mm Allen wrench.

How to remove the Light Processor from the projector?

1. Remove top fan of the Light Processor and place it on top of the Card Cage. No need to disconnect the wire of the fan. See image 9-2.

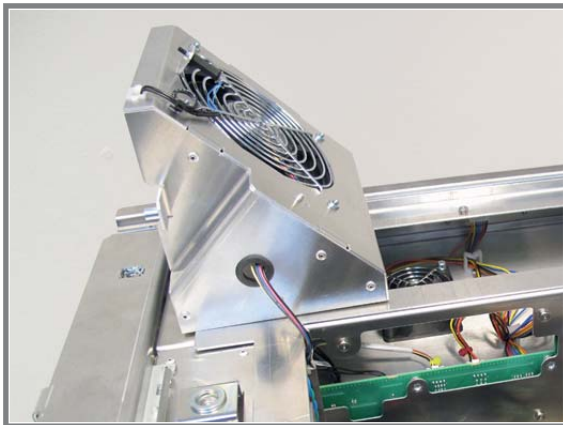

Image 9-2

2. Disengage the Convergence flex cables from the cable clamp on the Anode Fan assembly (green channel, reference 1 image 9-3) and the cable clamp on the projector chassis (blue channel, reference 2 image 9-3).

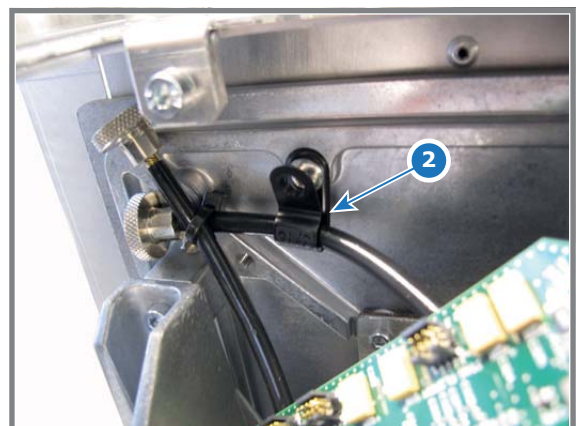
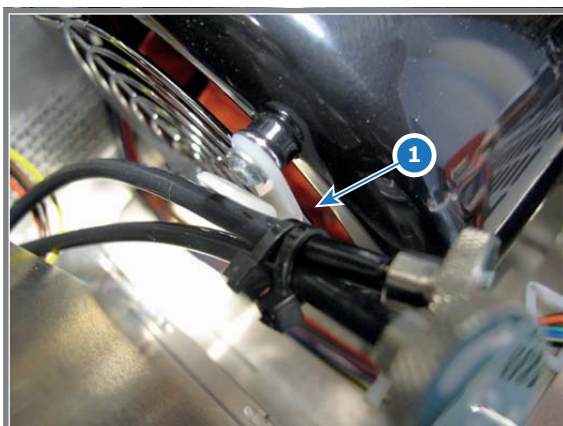

Image 9-3

3. Disconnect the nine RGB connectors (reference 3 image 9-4) from the Signal Distribution board. Push the little tab (reference 4 image 9-4) down with your fingernail and then pull the connector gently out of its socket. The connector should come out easily from its socket.

Caution: Always push-in the little tab of the connector to remove the connector from its socket. Neglecting this will result in irreversible damage of the socket.

9. Light Processor

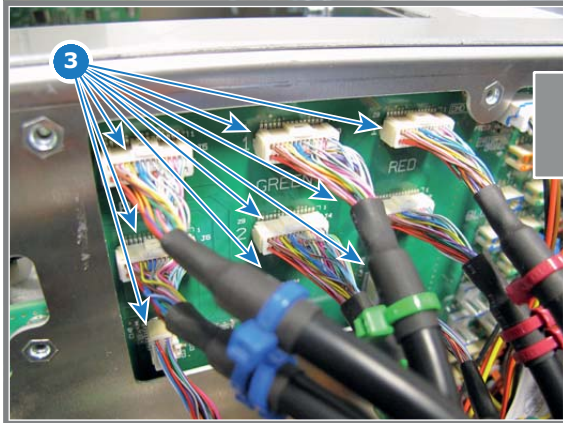
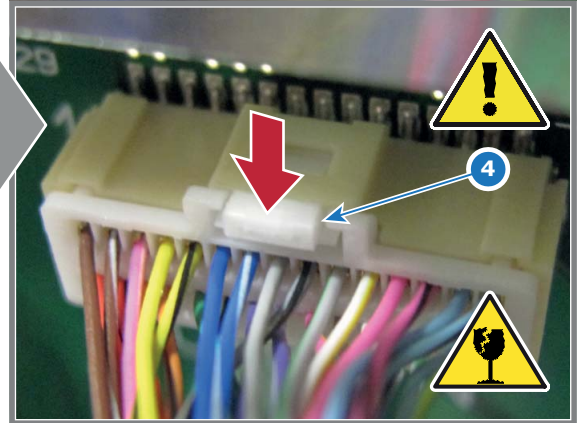

Image 9-4



4. Disconnect the other four orange wires of the Light Processor from the Signal Distribution board (reference 5, 6, 7 & 8 of image 9-5).

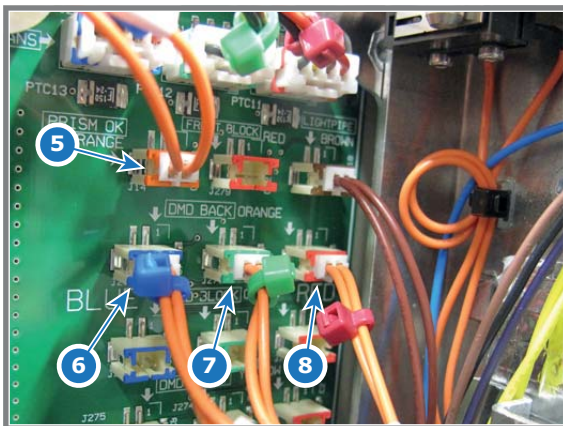

Image 9-5

5. Loosen the three captive screws (reference 9 image 9-6) of the Light Processor by a few turns until you feel that the screws can bob up-and-down. Use a 3mm Allen wrench.
Caution: Do not keep turning the captive screws as this will dismantle the screws' captive system.

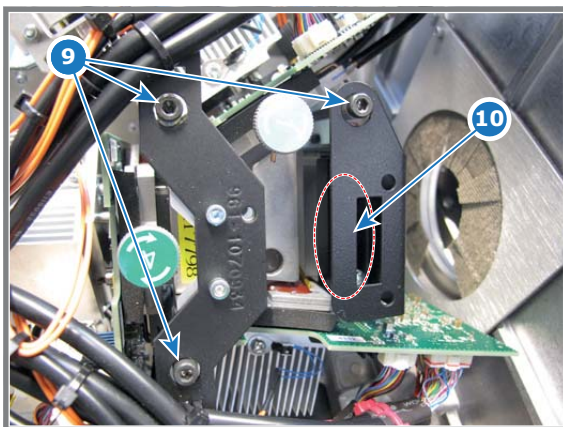

Image 9-6

6. Gently remove the Light Processor from the projector chassis. Take the Light Processor by the black bracket (reference 10 image 9-6) which serves as a handle.

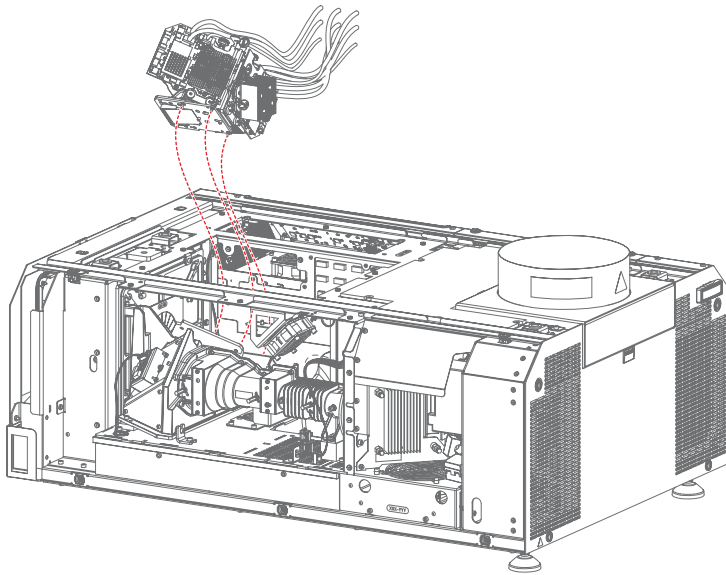

Image 9-7

7. Place the Light Processor on a clean flat surface with the prism entrance (reference 1 image 9-8) facing down. (Remove screws or such from the table that could roll under the Light Processor while putting it down)
Caution: Do not place the Light Processor upon one of its heat sinks.

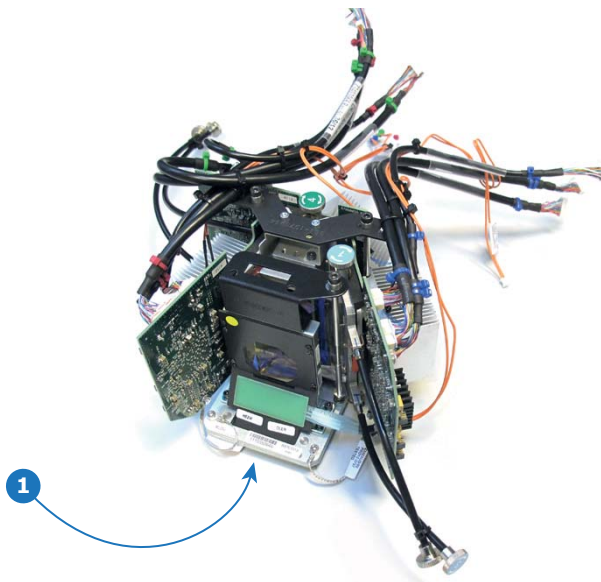

Image 9-8

9.5 Installing the Light Processor



The Light Processor and the Notch Filter are matched with each other. For that when replacing the Light Processor the Notch Filter has to be replaced as well. The Light Processor spare part kit contains a matched Notch filter for the Light Processor.



After installing a new Light Processor, the LUT-SCC file of the new Light Processor has to be installed and activated. See chapter "Spatial Color Calibration (LUT-SCC)", page 147.

Necessary tools

- 7mm flat screwdriver.
- 3mm Allen wrench.

How to install the Light Processor in the projector?

1. Gently place the Light Processor in its place on the optical base of the projector as illustrated. Ensure that the positioning pins (reference 12 image 9-9) of the Light Processor matches the positioning holes (reference 13 image 9-9) in the optical base.

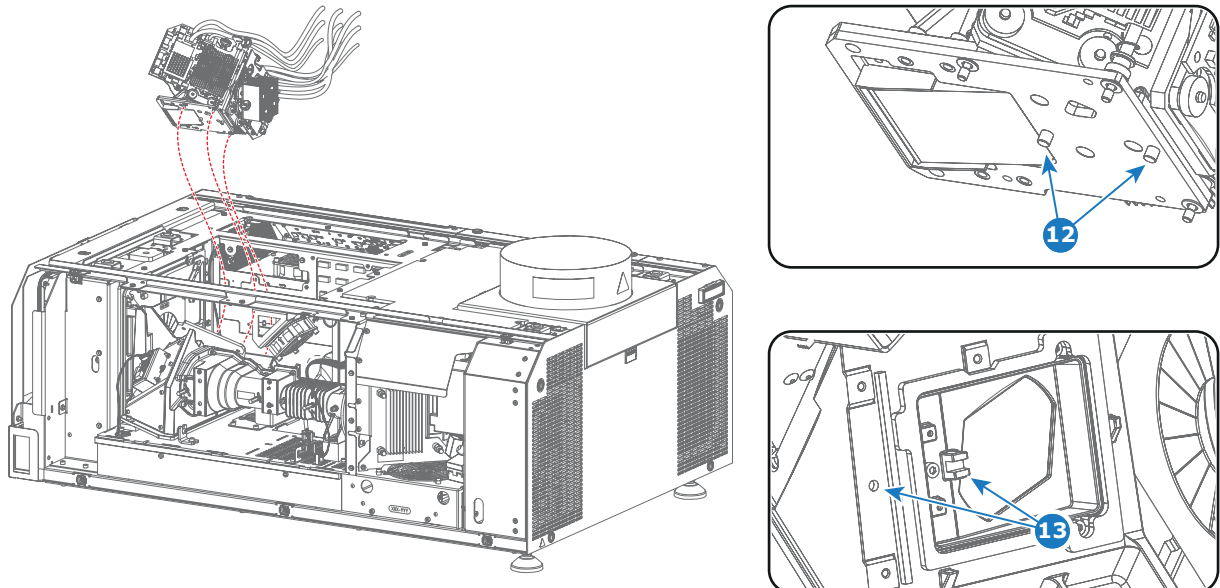

Image 9-9

2. Fasten the three captive screws (reference 9 image 9-10) of the Light Processor assembly as illustrated. Use a 3mm Allen wrench.

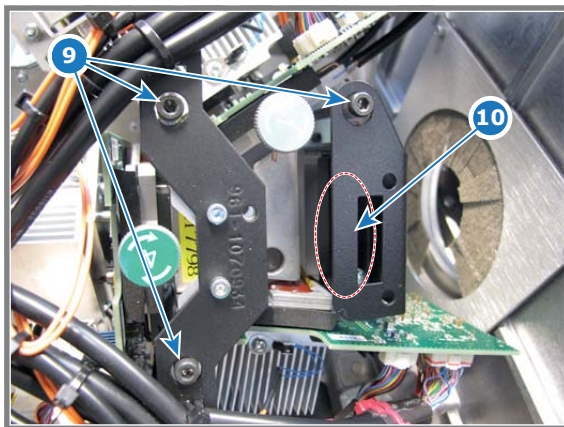

Image 9-10

3. Connect the nine RGB connectors (reference 1 to 9 of image 9-11) with the Signal Distribution board as illustrated.

- Reference 1 - small connector with blue cable tie.
- Reference 2 - small connector with green cable tie.
- Reference 3 - small connector with red cable tie.
- Reference 4 - connector with two blue cable tie.
- Reference 5 - connector with two green cable tie.
- Reference 6 - connector with two red cable tie.
- Reference 7 - connector with one blue cable tie.
- Reference 8 - connector with one green cable tie.
- Reference 9 - connector with one red cable tie.

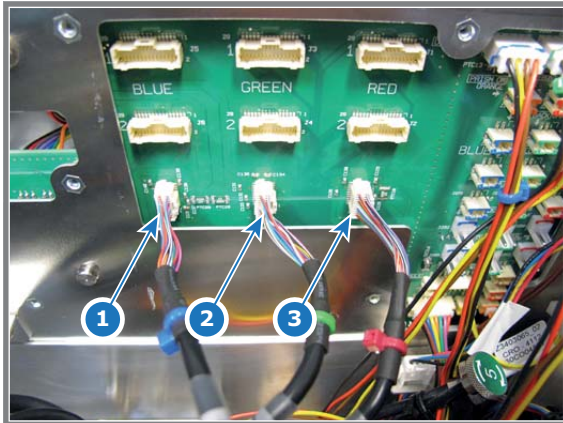
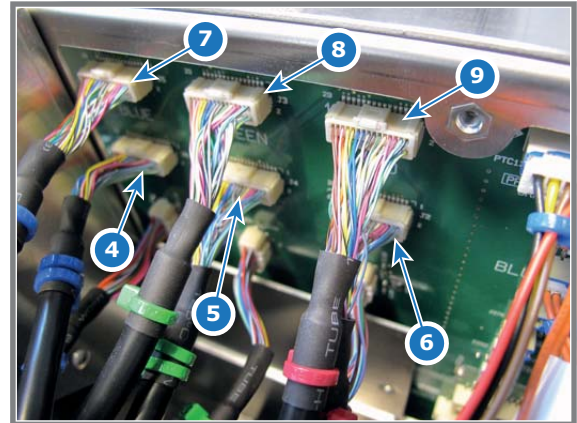

Image 9-11



4. Connect the four orange wires of the Light Processor with the Signal Distribution board as illustrated in image 9-12.

- Reference 5 - Prism Sensor: orange wire without cable tie.
- Reference 6 - Temperature Sensor DMD Blue Channel: orange wire with blue cable tie.
- Reference 7 - Temperature Sensor DMD Green Channel: orange wire with green cable tie.
- Reference 8 - Temperature Sensor DMD Red Channel: orange wire with red cable tie.

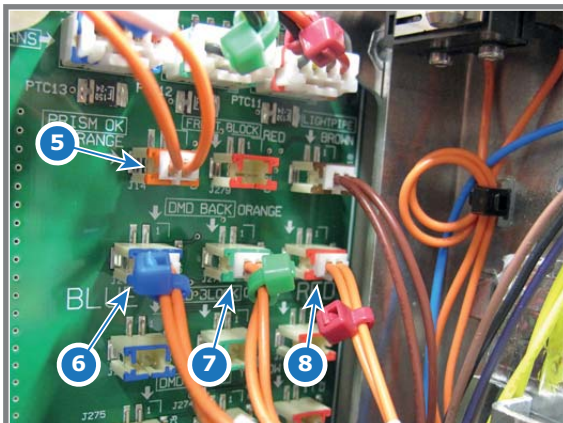

Image 9-12

5. Gently insert the Convergence flex cables into the corresponding cable clamp on the Anode Fan assembly and the cable clamp on the projector chassis (reference 1 & 2 image 9-13).

9. Light Processor

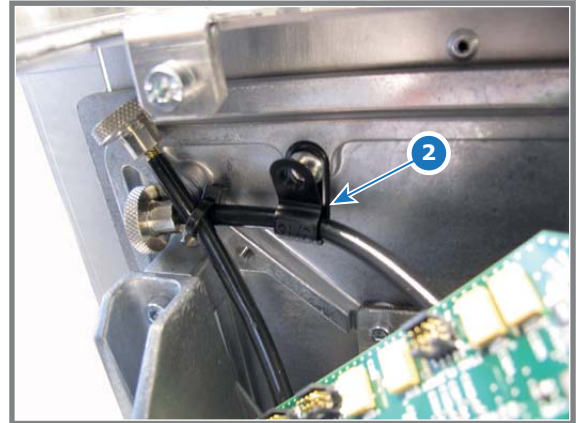
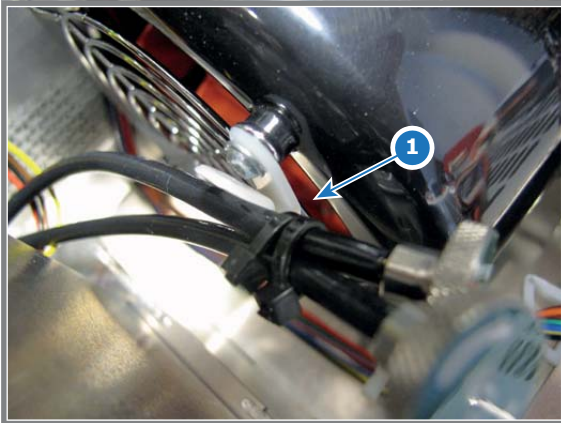

Image 9-13

6. Place the top fan of the Light Processor in the lower position. Ensure that the four mounting pins (reference 1 image 9-14) of the fan assembly are engaged.

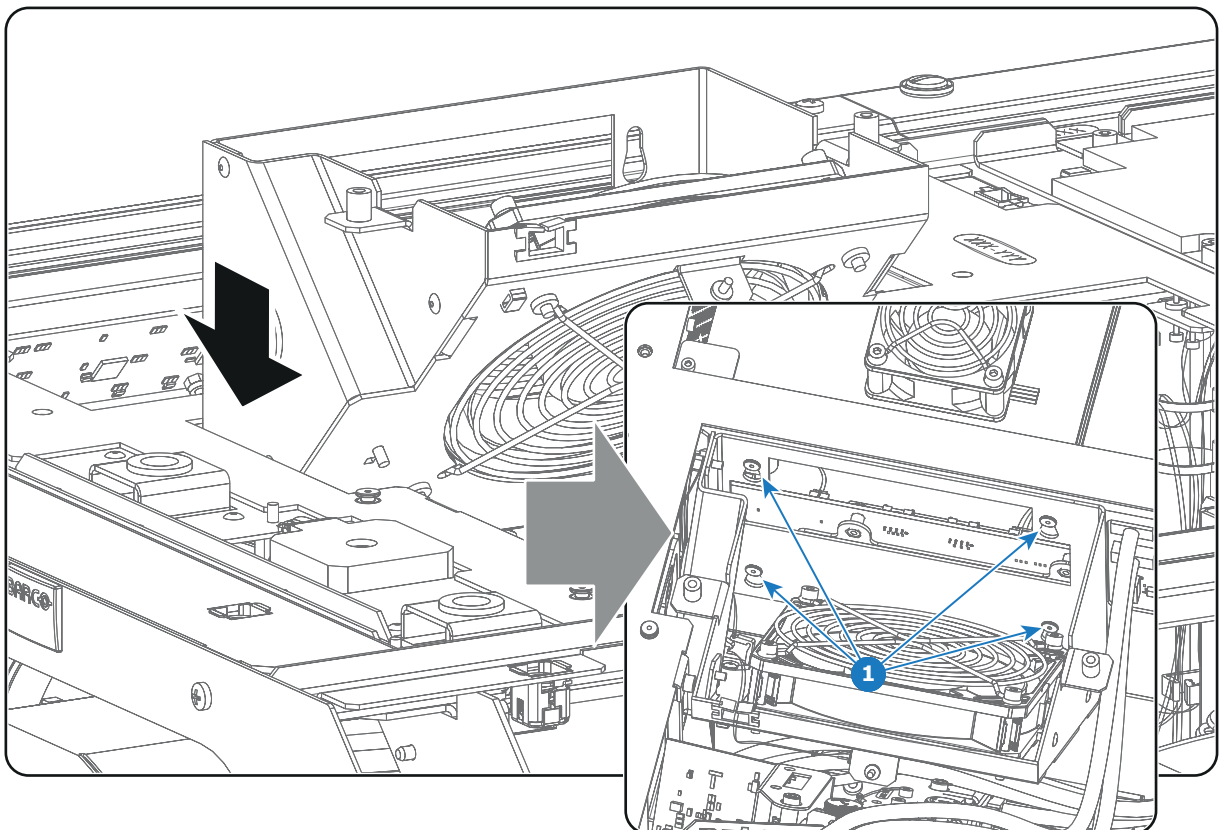

Image 9-14

7. Is the Light Processor replaced by a new spare Light Processor?
If yes,
 - a) replace the Notch Filter in the Light Pipe with the new Notch Filter included in spare part kit of the Light Processor. See procedure "Replacing the Notch Filter", page 127.
 - b) after finishing this procedure, proceed with installing and activating the LUT-SCC file of the new Light Processor. See chapter "Spatial Color Calibration (LUT-SCC)", page 147.
8. Close off the Light Processor compartment:
 - Install the top cover plate.
 - Install the side cover plate.
 - Install the top cover of the projector.
 - Install the left side cover of the projector.

9.6 Cleaning the Prism exit side

When should one clean the Prism exit side?

Clean the Prism exit on a regular basis to maintain light output level.



This procedure requires that the lens is removed from the projector.

Necessary tools

- Compressed air.
- Clean Toraysee® cloth or any micro fiber lens cleaning cloth.

Necessary parts

Lens cleaner (e.g. Carl Zeiss lens cleaner or Purasol® or any water based lens cleaner)

How to clean the Prism exit side?

1. Wipe off the dust of the Prism exit. Use for that a dry and clean Lens cleaning cloth.

Tip: *Limit the number of wipe movements. This to protect the optical coating. It is better to wipe off the dust with one good wipe movement than with 10 soft wipe movements.*

2. Is all dust removed from the Prism exit?

If yes, stop this cleaning procedure.

If no, wipe off the dust of the Prism exit with lens cleaner and a clean lens cleaning cloth. Polish again with a dry one.

9.7 Replacement of the fan of the Light Processor compartment



To access the fan of the Light Processor compartment the top cover and the top cover plate have to be removed from the projector. This procedure assumes that the top cover and top cover plate are already removed from the projector.

Necessary tools

3mm Allen wrench.

How to replace the fan of the Light Processor compartment?

1. Disconnect the wire of the fan (reference 5 image 9-16) and the wire of the temperature sensor (reference 6 image 9-16) from the Signal Backplane.
2. Remove the fan assembly from the projector chassis. Note that the fan assembly is engaged with four mounting pins (reference 8 image 9-15).. Pull the fan assembly a few mm upwards and then away from the projector chassis.

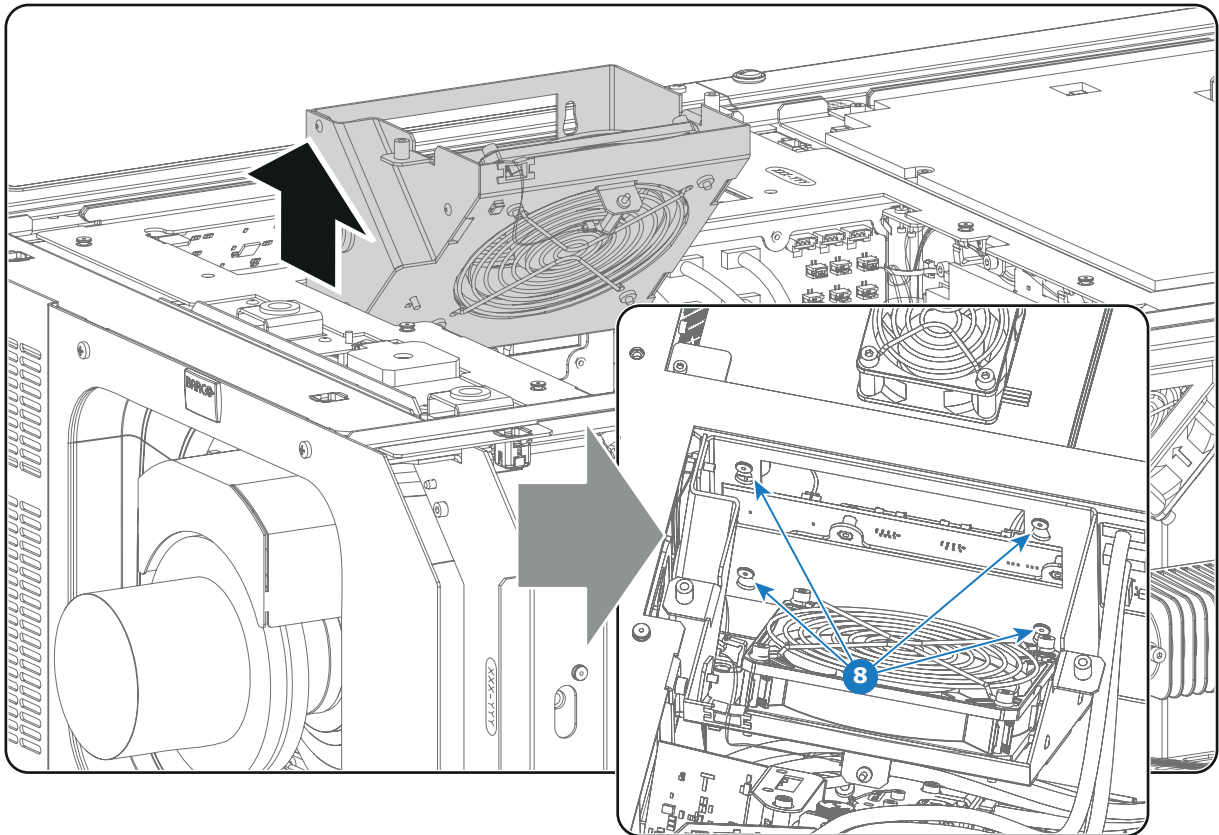

Image 9-15

3. Release both wires from the cable clamp at the side (reference 7 image 9-16).

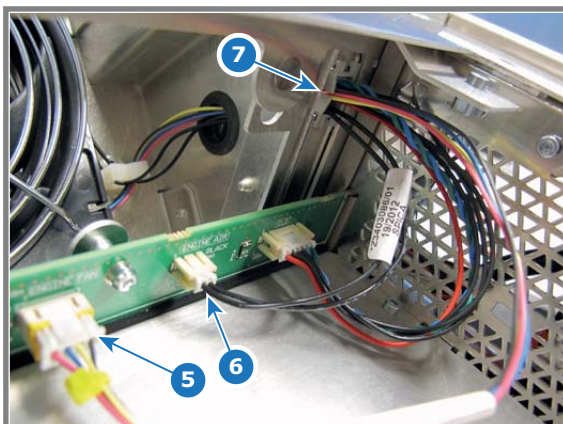

Image 9-16

- Remove the fan from the assembly. Use a 3mm Allen wrench to release the four screws (reference 3 image 9-17). While remove the fan guide the wire through the grommet (reference 4 image 9-17).

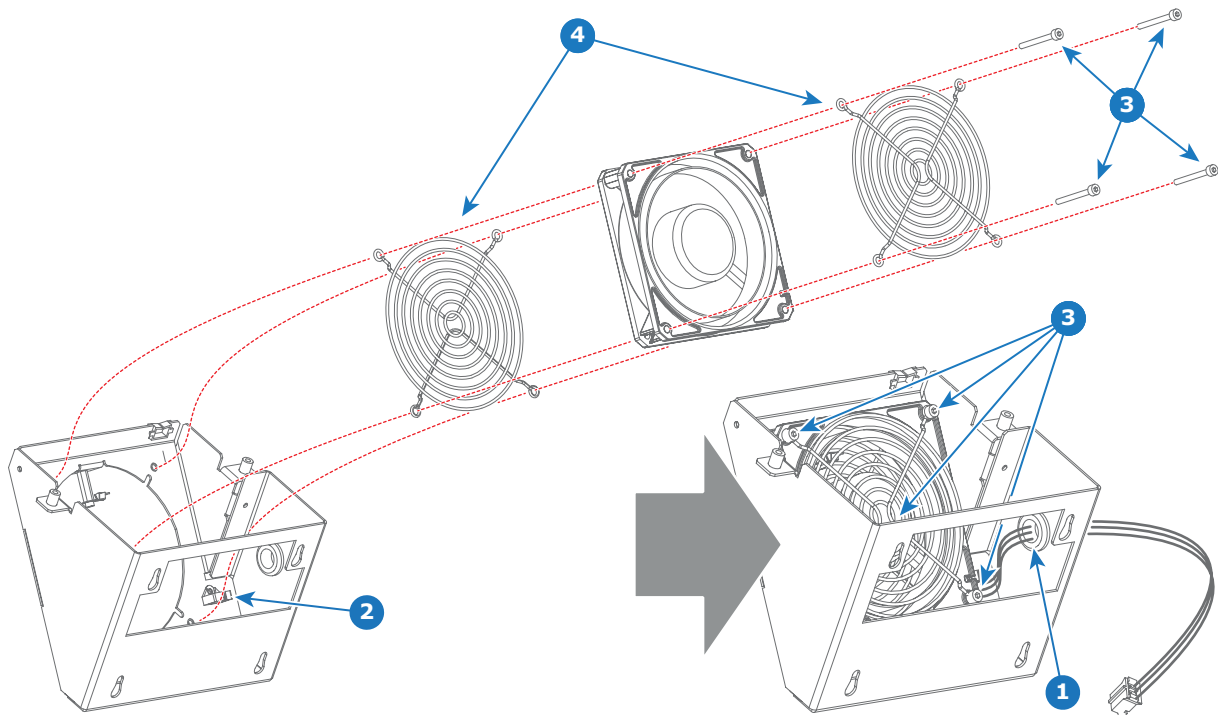

Image 9-17

- Install the new fan. Guide the wire of the new fan through the grommet (reference 4 image 9-17) and ensure that the wire is inserted in the cable clamp (reference 2 image 9-17). Use a 3mm Allen wrench to fasten the four screws (reference 3 image 9-17). **Caution:** Ensure that the airflow of the fan is towards the Light Processor.
- Place the wire of the fan and the wire of the temperature sensor in the cable clamp (reference 7 image 9-16).
- Install the fan assembly. Ensure that the four mounting pins (reference 1 image 9-18) of the fan assembly are engaged.

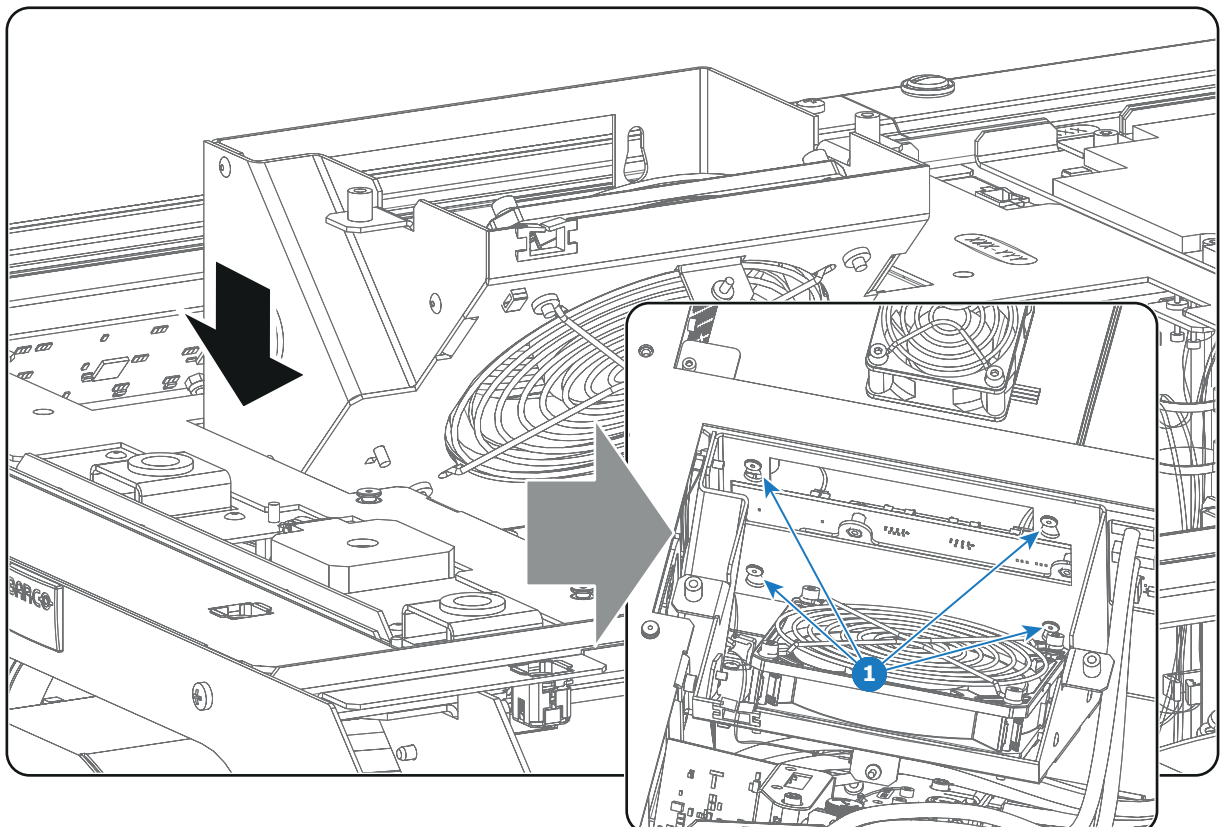

Image 9-18

9. *Light Processor*

8. Connect the wire of the fan (reference 5 image 9-16) and the wire of the temperature sensor (reference 6 image 9-16) with the Signal Backplane.
9. Close up the projector.

9.8 Replacement of the fan of the Red channel



To access the fan of the Red channel in the Light Processor compartment the Light Processor unit has to be removed from the projector. This procedure assumes that the Light Processor unit is already removed from the projector.

Necessary tools

3mm Allen wrench.

How to replace the fan of the Red channel?

1. Disconnect the wire (reference 3 image 9-19) of the fan from the Signal Backplane.

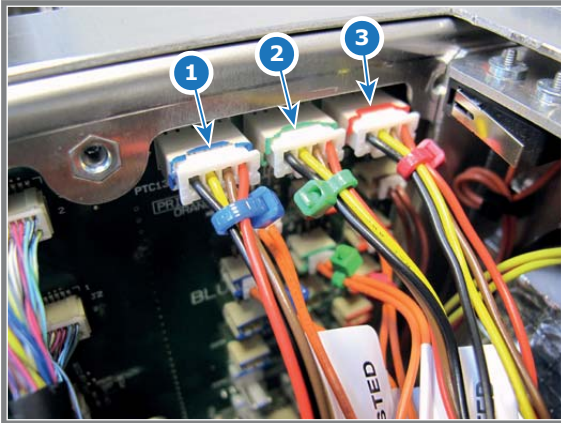

Image 9-19

2. Remove the fan assembly from the chassis. Use a 3mm Allen wrench to loosen the three fixation screws of the assembly (reference 4 image 9-20).

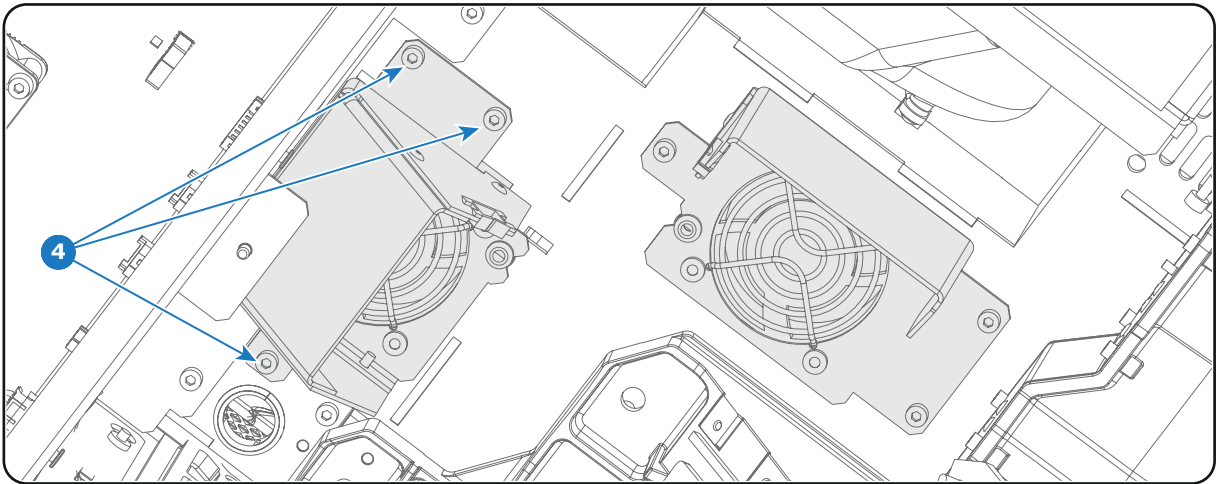

Image 9-20

3. Remove the fan from the assembly. Use a 3mm Allen wrench to loosen the four screws (reference 5 image 9-21) as illustrated.

9. Light Processor

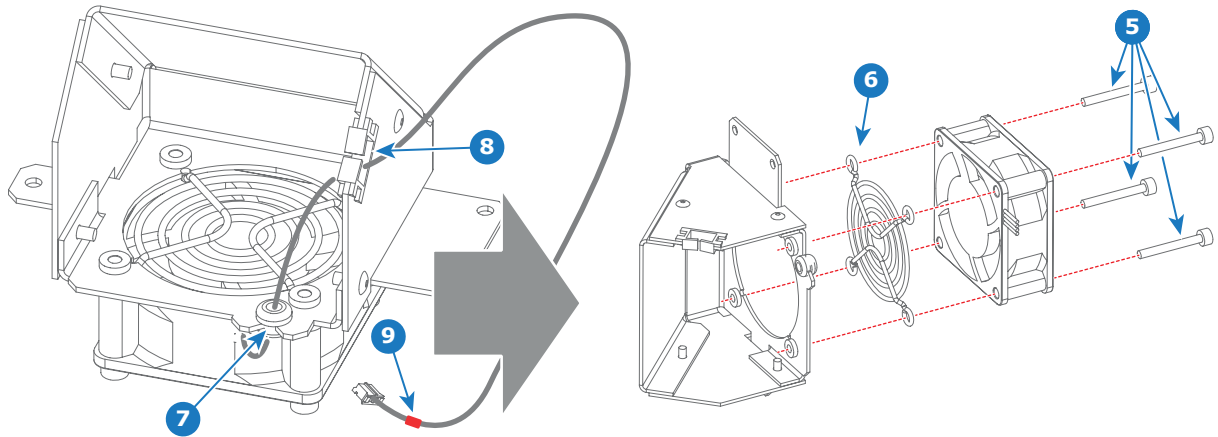

Image 9-21

4. Mount the new fan on the assembly as illustrated. Place the fan guard (reference 6 image 9-21) between the fan and mounting plate. Fixate fan and fan guard with four long screws (reference 5 image 9-21) using a 3mm Allen wrench.
Caution: Ensure that the airflow of the fan is towards the heatsink of the Red channel.
5. Guide the wire of the fan through the rubber grommet (reference 7 image 9-21) and cable clamp (reference 8 image 9-21) and mark the wire by attaching a red colored cable tie two centimeters from the plug (reference 9 image 9-21).
6. Install the fan assembly onto the projector chassis. Use a 3mm Allen wrench to fasten the three screws (reference 4 image 9-20).
7. Connect the wire of the fan with the Signal Backplane. (reference 3 image 9-19)

9.9 Replacement of the fan of the Green channel



To access the fan of the Green channel in the Light Processor compartment the Light Processor unit has to be removed from the projector. This procedure assumes that the Light Processor unit is already removed from the projector.

Necessary tools

3mm Allen wrench.

How to replace the fan of the Green channel?

1. Disconnect the wire (reference 2 image 9-22) of the fan from the Signal Backplane.

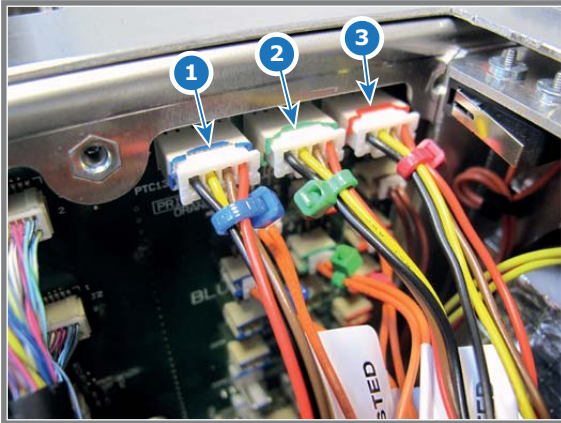

Image 9-22

2. Remove the fan assembly from the chassis. Use a 3mm Allen wrench to loosen the three fixation screws of the assembly (reference 4 image 9-23).

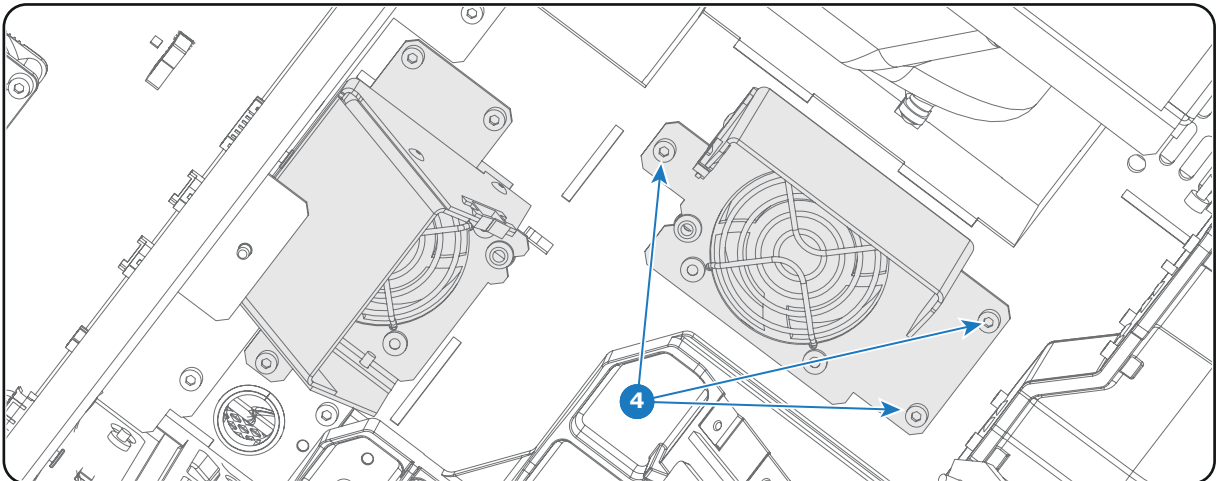

Image 9-23

3. Remove the fan from the assembly. Use a 3mm Allen wrench to loosen the four screws (reference 5 image 9-24) as illustrated.

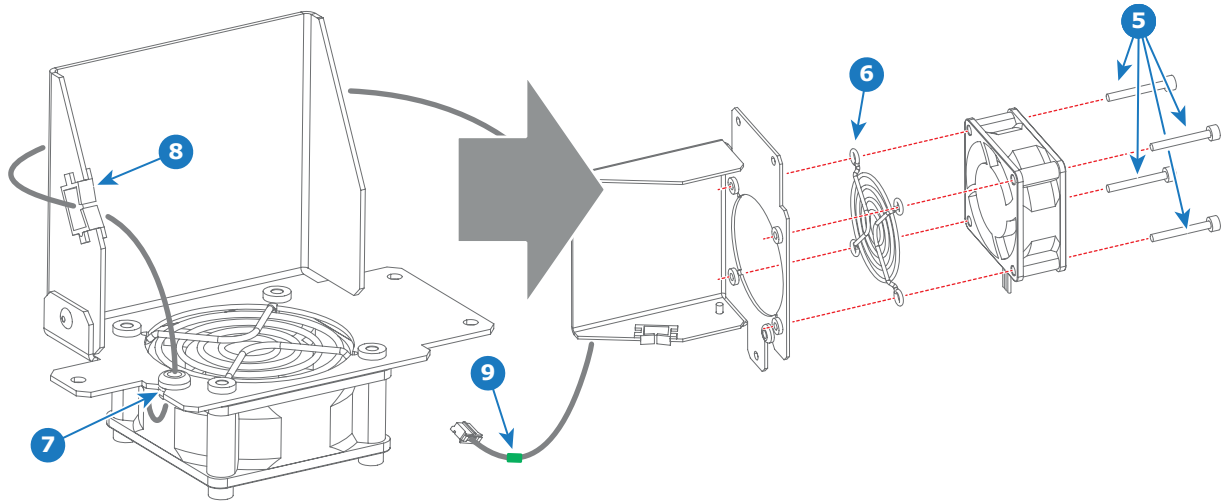

Image 9-24

4. Mount the new fan on the assembly as illustrated. Place the fan guard (reference 6 image 9-24) between the fan and mounting plate. Fixate fan and fan guard with four long screws (reference 5 image 9-24) using a 3mm Allen wrench.
Caution: Ensure that the airflow of the fan is towards the heatsink of the Green channel.
5. Guide the wire of the fan through the rubber grommet (reference 7 image 9-24) and cable clamp (reference 8 image 9-24) and mark the wire by attaching a green colored cable tie two centimeters from the plug (reference 9 image 9-24).
6. Install the fan assembly onto the projector chassis. Use a 3mm Allen wrench to fasten the three screws (reference 4 image 9-23).
7. Connect the wire of the fan with the Signal Backplane. (reference 2 image 9-22)

9.10 Replacement of the fan of the Blue channel



To access the fan of the Blue channel in the Light Processor compartment the top cover and the top cover plate have to be removed from the projector. This procedure assumes that the top cover and top cover plate are already removed from the projector.

Necessary tools

3mm Allen wrench.

How to replace the fan of the Blue channel?

1. Disconnect the wire (reference 1 image 9-25) of the fan from the Signal Backplane.

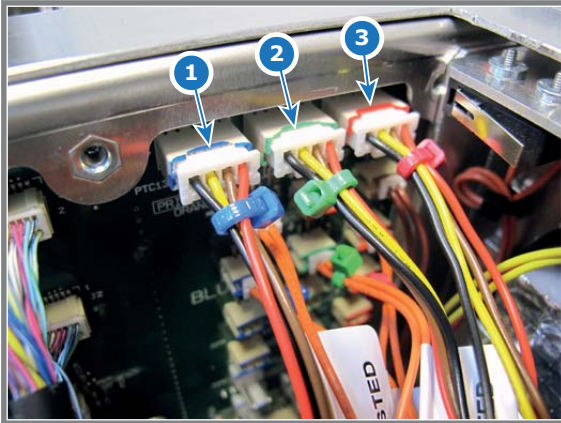

Image 9-25

2. Remove the fan assembly from the chassis. Use a 3mm Allen wrench to loosen the two fixation screws of the assembly (reference 4 image 9-26).

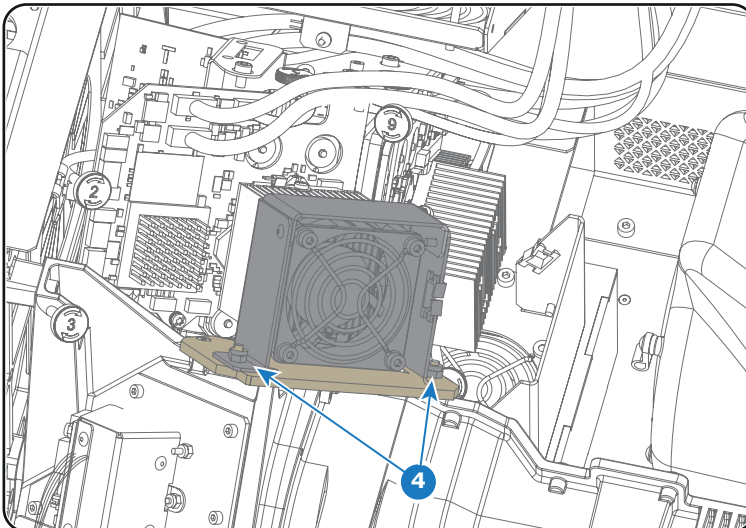
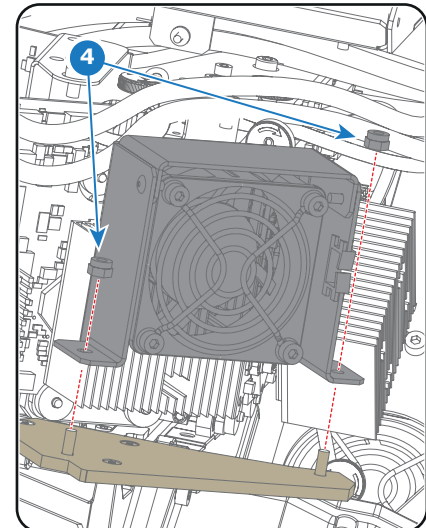

Image 9-26



3. Remove the fan from the assembly. Use a 3mm Allen wrench to loosen the four screws (reference 5 image 9-27) as illustrated.

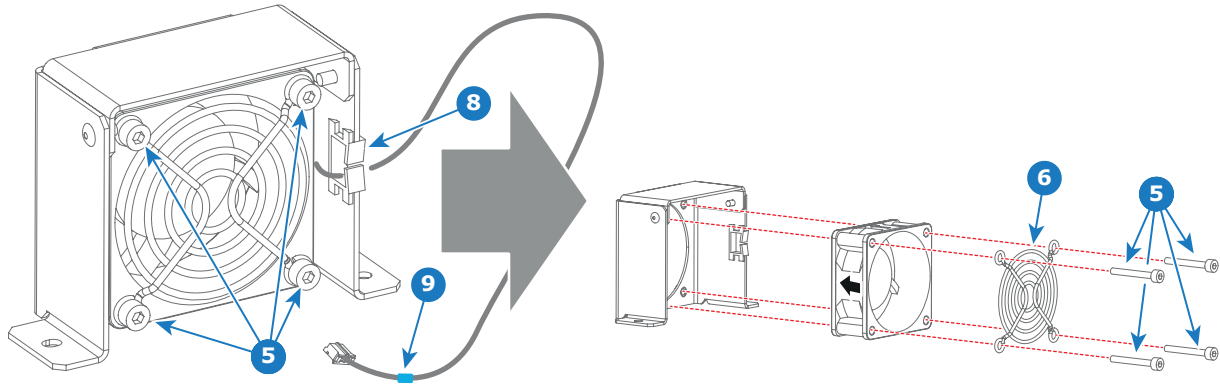

Image 9-27

4. Mount the new fan on the assembly as illustrated. Place the fan guard (reference 6 image 9-27) on top of the fan and fixate fan and fan guard with four long screws (reference 5 image 9-27) using a 3mm Allen wrench.
Caution: Ensure that the airflow of the fan is towards the heatsink of the Blue channel.
5. Guide the wire of the fan through the cable clamp (reference 8 image 9-27) and mark the wire by attaching a blue colored cable tie two centimeters from the plug (reference 9 image 9-27).
6. Install the fan assembly onto the projector chassis. Use a 3mm Allen wrench to fasten the two screws (reference 4 image 9-26).
7. Connect the wire of the fan with the blue marked socket on the Signal Backplane. (reference 1 image 9-25)

10. LIGHT PIPE

About this chapter

This chapter gives a brief introduction of the Light Pipe and its components. Furthermore, this chapter includes the replacement procedure of the Fold Mirror, High Contrast Plate, Light Sensor, Notch Filter, and Light Pipe Lenses No1-2-3-4. Note that the service information about the Integration Rod is grouped in a separate chapter in this manual, see chapter "Integration Rod", page 139.

Overview

- Introduction Light Pipe
- Removal of the Light Pipe
- Removal of the Light Pipe cover plate
- Replacing Light Pipe lens No1 (focus lens)
- Replacing Light Pipe lens No2
- Replacing Light Pipe lens No3 (zoom lens)
- Replacing Light Pipe lens No4
- Cleaning the Light Pipe lenses
- Installing the Light Pipe cover plate
- Installing the Light Pipe
- Adjusting the Light Pipe lens No1 (focus lens)
- Adjusting the Light Pipe lens No3 (zoom lens)
- Replacing the Notch Filter
- Adjusting the Notch Filter
- Cleaning the Notch Filter
- Replacing the Fold Mirror set
- Adjusting the Fold Mirror
- Cleaning the Fold Mirrors
- Replacing the High Contrast plate
- Replacing the Light Sensor module (CLO)
- Replacement of the Light Pipe fan

10.1 Introduction Light Pipe

Light Pipe

The Light Pipe transforms the light emitted by the light source into a homogeneous light beam and focuses this beam precisely on the active surface of the DMD's. The Light Pipe is mounted onto the Corner Block.

The Light Pipe itself contains the Integration Rod at the Light Pipe entrance, the Light Pipe lenses No1-2-3, the Notch Filter, and the High Contrast Plate. The Light Pipe can easily be removed from the Corner Block for servicing.

The Corner Block contains the Fold Mirrors which are folding up the light path of the projector to make the projector more compact, the Light Pipe lens No4, and the Light Sensor Module which ensures a Constant Light Output (CLO) of the projector. Note that the Light Processor and Lens Holder are directly mounted onto the Corner Block. This ensures a precise mounting with minimum tolerance of all optical components in the light path which results in perfect optical performance.

Location of optical components in the Light Pipe

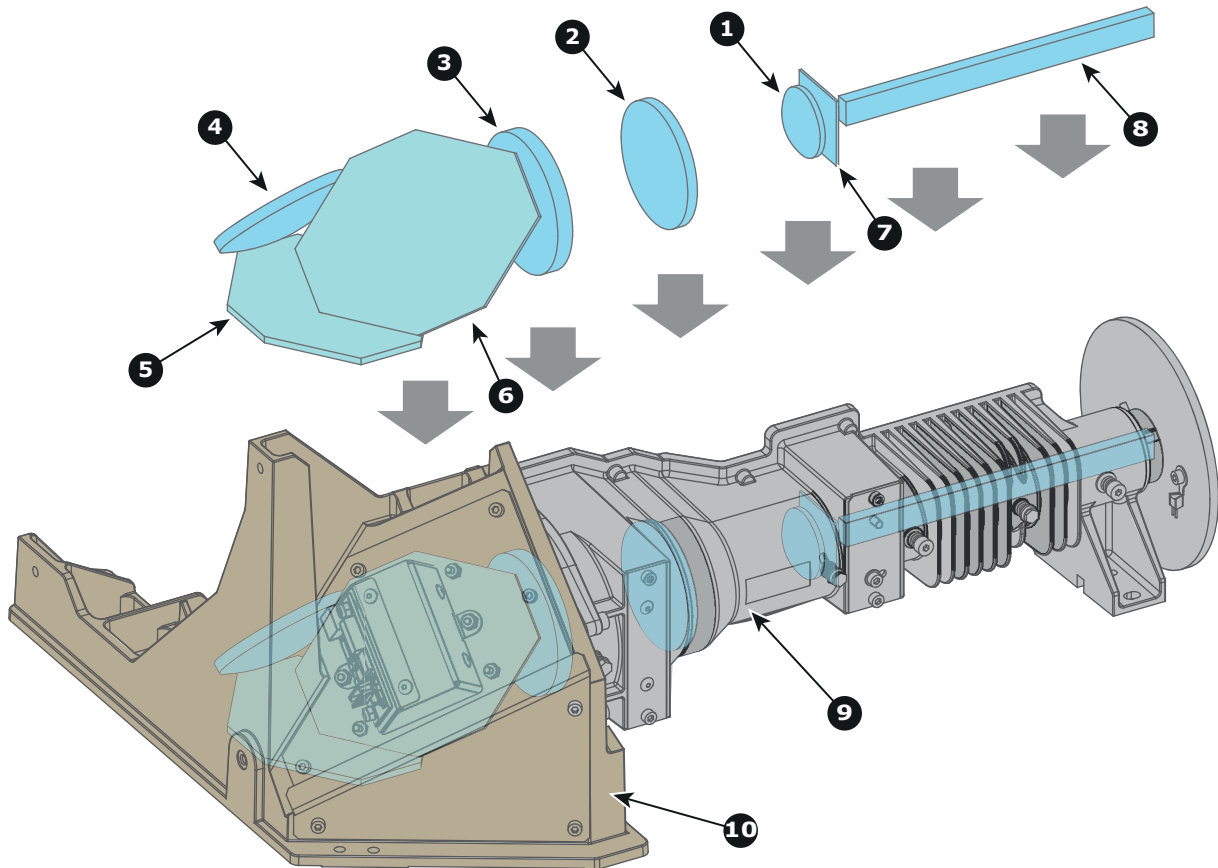

Image 10-1

- 1 Lens No1 (Light Pipe focus lens).
- 2 Lens No2 (diverging fixed lens).
- 3 Lens No3 (Light Pipe zoom lens).
- 4 Lens No4 (converging fixed lens).
- 5 Fixed Fold Mirror.
- 6 Adjustable Fold Mirror.
- 7 Notch Filter.
- 8 Integration Rod.
- 9 Light Pipe housing (removable).
- 10 Corner Block housing.

Light Pipe and Corner Block parts

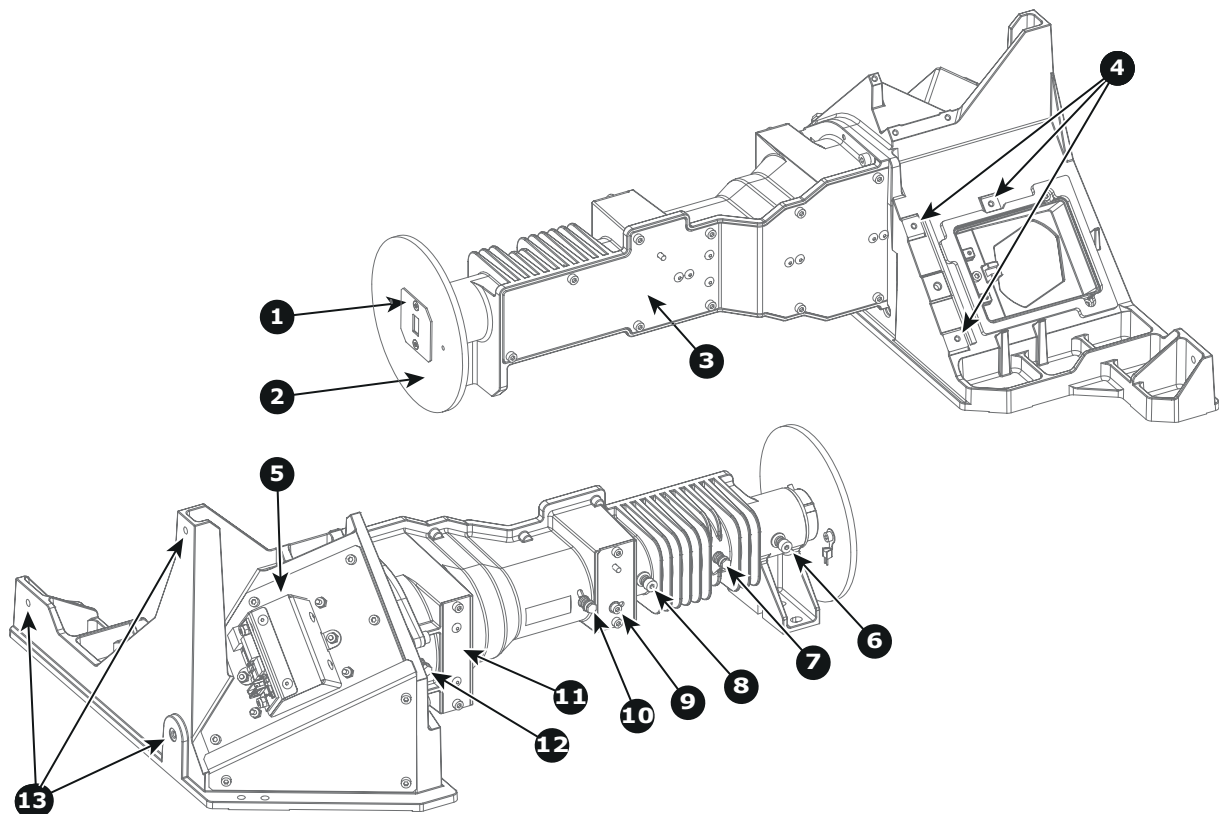

Image 10-2

- 1 Mask plate.
- 2 Heatsink (Rod entrance).
- 3 Cover plate of Light Pipe.
- 4 Fixation points for Light Processor.
- 5 Light sensor module.
- 6 Integration Rod fixation screw.
- 7 Integration Rod rotation adjustment screw.
- 8 Integration Rod fixation screw.
- 9 Notch Filter adjustment screw.
- 10 Light Pipe focus adjustment screw.
- 11 High contrast plate.
- 12 Light Pipe zoom adjustment screw.
- 13 Fixation points for Lens Holder.

10.2 Removal of the Light Pipe



To remove the Light Pipe from the corner block the left side cover of the projector and the side cover plate of the Light Processor compartment has to be removed. This procedure assumes that the cover and plate are already removed.

Necessary tools

3mm Allen wrench.

How to remove the Light Pipe from the corner block?

1. Disconnect the wire (reference 1 image 10-3) of the temperature sensor on the Light Pipe heatsink and release it from the cable clamp.

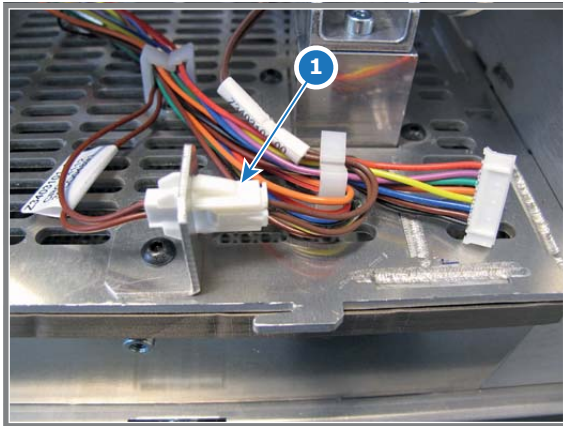

Image 10-3

2. Remove the five fixation screws (reference 2 image 10-4) of the Light Pipe. Use a 3mm Allen wrench.

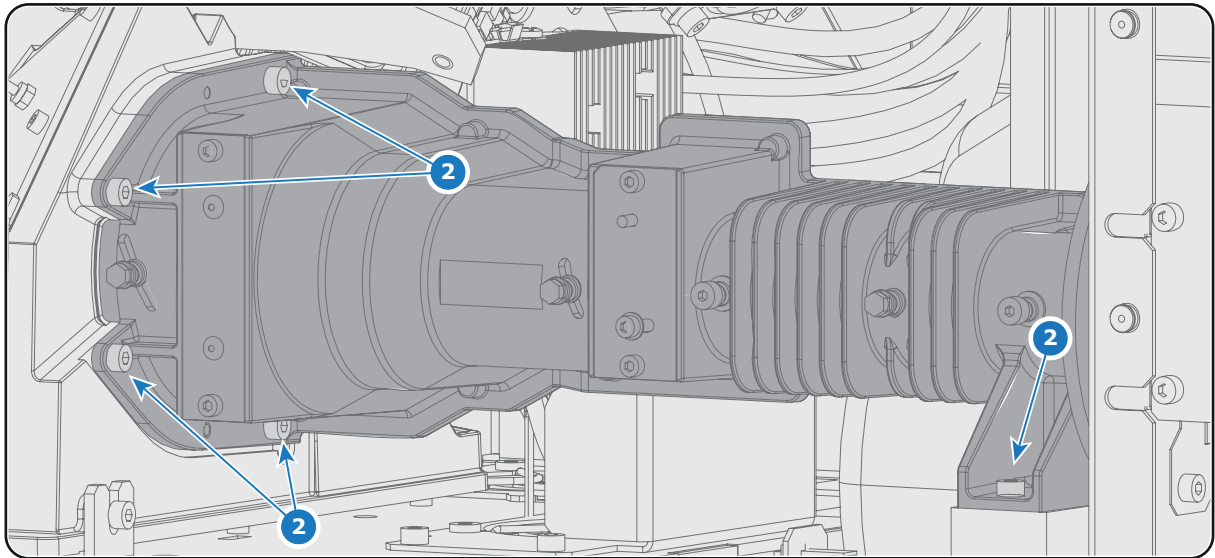

Image 10-4

3. Carefully move the Light Pipe one centimeter to the right and then move it gently away from the projector. Place the Light Pipe on a clean surface.

Caution: Do not bump (accidentally) with the lens (reference 3) of the Light Pipe against the projector chassis.

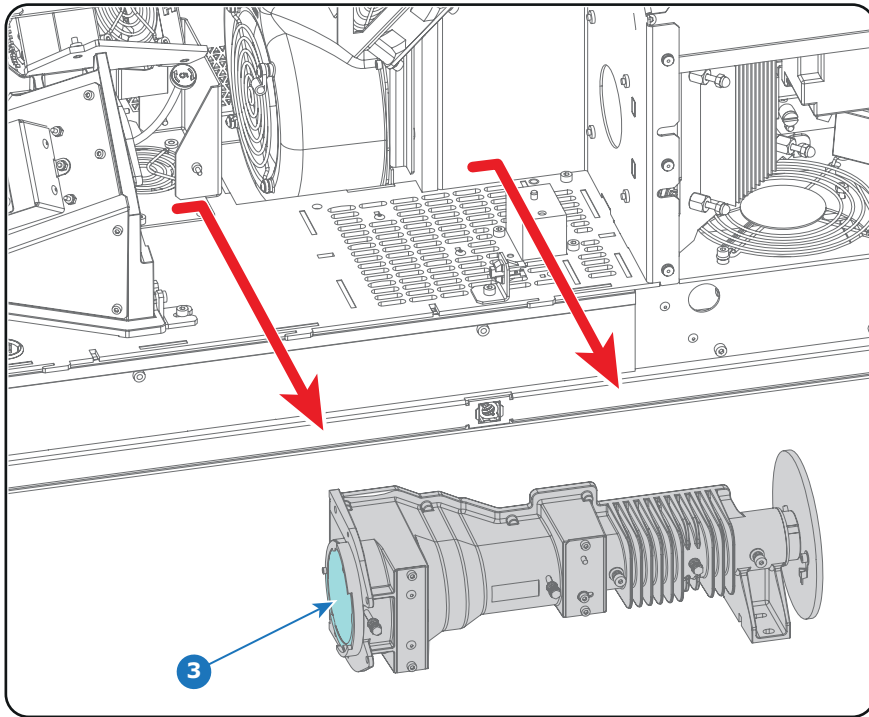

Image 10-5

10.3 Removal of the Light Pipe cover plate



This procedure assumes that the Light Pipe is removed from the Corner Block.



CAUTION: All servicing to the Light Pipe components has to be done in a dust free area.

Necessary tools

2.5mm Allen wrench.

How to remove the cover plate of the Light Pipe?

1. Remove the 10 screws (reference 1 image 10-6) from the cover plate. Use a 2.5mm Allen wrench.
2. Remove the cover plate from the Light Pipe housing.

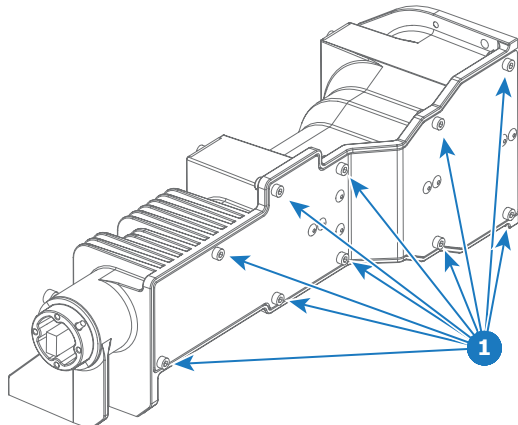
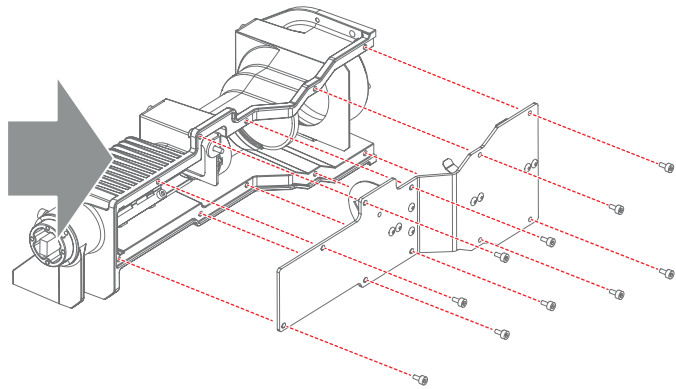

Image 10-6



10.4 Replacing Light Pipe lens No1 (focus lens)



To replace the Light Pipe lens No1 the Light Pipe has to be removed from the Corner Block. This procedure assumes that the Light Pipe is already removed.

Necessary tools

- Cotton gloves. (never use gloves that leave particles on the surfaces)
- 5.5mm nut driver.
- 1.5mm Allen wrench.

How to replace the Light Pipe focus lens?

1. Open the Light Pipe housing. See procedure "Removal of the Light Pipe cover plate", page 114.
2. Remove the adjustment screw (reference 2 image 10-7) of the Light Pipe focus lens. Note that a spring and plain washer (reference 3 & 4 image 10-7) comes loose together with the adjustment screw. Use a 5.5mm nut driver.
3. Remove the lens container from the Light Pipe (reference 5 image 10-7).

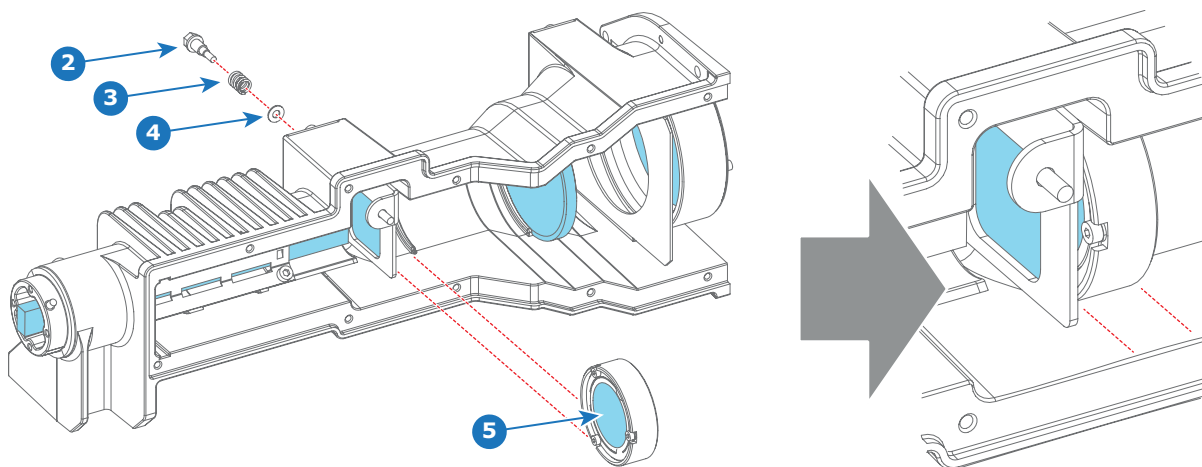

Image 10-7

4. Replace the focus lens (reference 7 image 10-7) from the container (reference 8 image 10-7) as illustrated. Use a 1.5mm Allen wrench. Ensure that the concave side of the lens faces the Integration Rod (convex side towards Folding Mirror).

Caution: Wear cotton gloves. Do not touch the glass with bare hands. Furthermore, ensure that the lens remains clean.

Note: Light Pipe lens No1 (focus lens) is the smallest lens of the four Light Pipe lenses. Lens No1 has a diameter of 30mm.

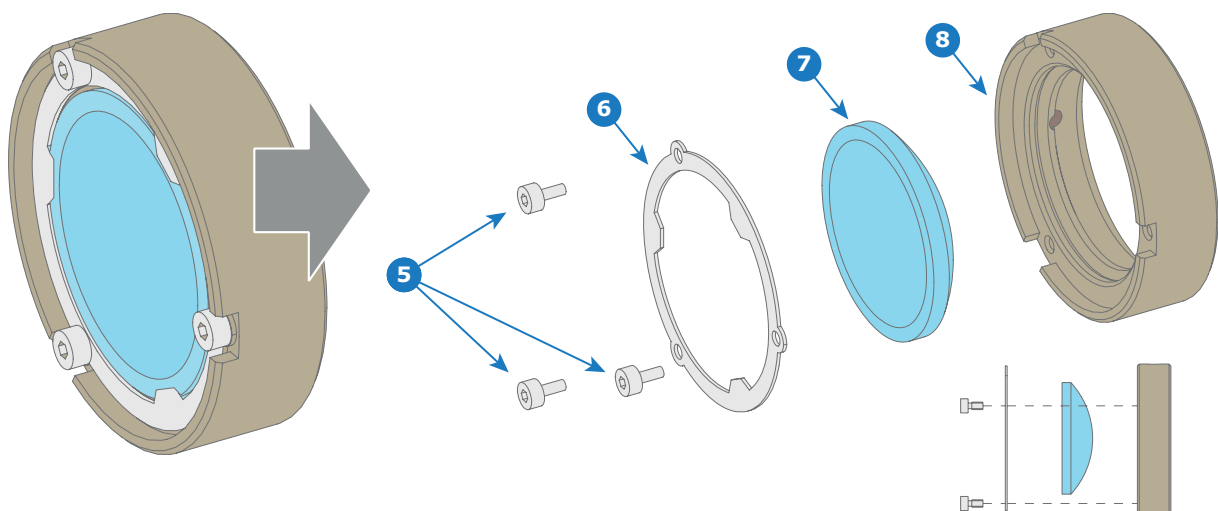

Image 10-8

5. Place the lens container back in the Light Pipe (reference 5 image 10-7). Ensure that the concave side of the lens faces the Integration Rod (convex side towards Folding Mirror).
6. Secure the lens container with the adjustment screw (reference 2 image 10-7). Place a spring and a plain washer (reference 3 & 4 image 10-7) on the adjustment screw. Use a 5.5mm nut driver.
7. Close the Light Pipe housing. See procedure "Installing the Light Pipe cover plate", page 122.



The Light Pipe focus lens needs readjustment after replacement. See procedure "Adjusting the Light Pipe lens No1 (focus lens)", page 125.

10.5 Replacing Light Pipe lens No2



To replace the Light Pipe lens No2 the Light Pipe has to be removed from the Corner Block. This procedure assumes that the Light Pipe is already removed.

Necessary tools

Cotton gloves. (never use gloves that leave particles on the surfaces)

How to replace the Light Pipe lens No2?

1. Open the Light Pipe housing. See procedure "Removal of the Light Pipe cover plate", page 114.
2. Replace the Light Pipe lens No2 as illustrated (reference 2 image 10-9). Ensure that the flat side of the lens faces the Integration Rod (convex side towards Folding Mirror).

Caution: Wear cotton gloves. Do not touch the glass with bare hands. Furthermore, ensure that the lens remains clean.

Note: Light Pipe lens No2 is larger than lens No1 but smaller than Lens No3 and lens No4. . Lens No2 has a diameter of 54mm.

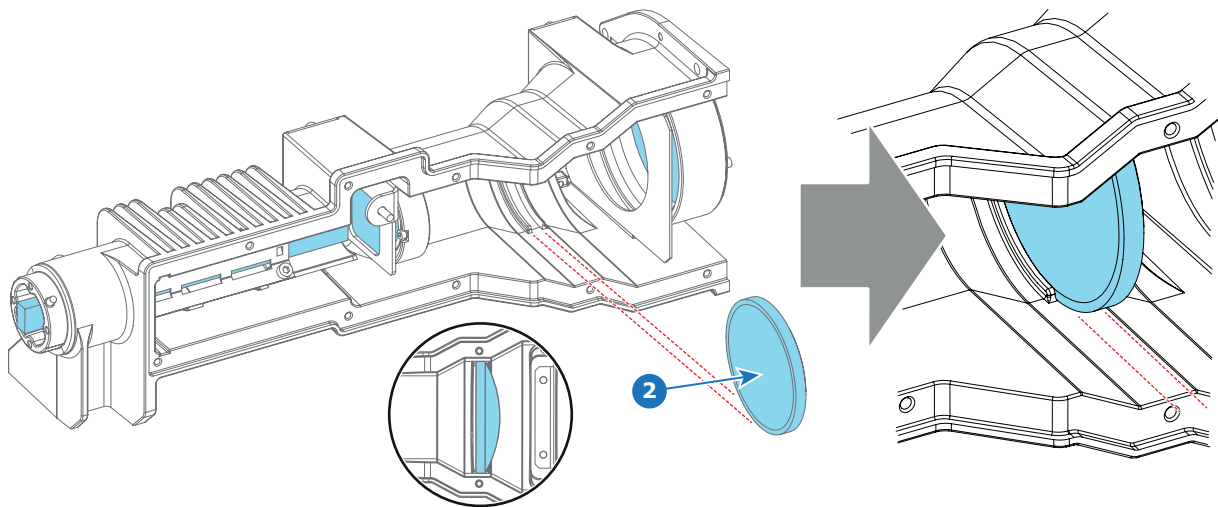

Image 10-9

3. Close the Light Pipe housing. See procedure "Installing the Light Pipe cover plate", page 122.

10.6 Replacing Light Pipe lens No3 (zoom lens)



To replace the Light Pipe lens No3 the Light Pipe has to be removed from the Corner Block. This procedure assumes that the Light Pipe is already removed.

Necessary tools

- Cotton gloves. (never use gloves that leave particles on the surfaces)
- 5.5mm nut driver.
- 1.5mm Allen wrench.

How to replace the Light Pipe zoom lens?

1. Open the Light Pipe housing. See procedure "Removal of the Light Pipe cover plate", page 114.
2. Remove the adjustment screw (reference 5 image 10-10) of the Light Pipe zoom lens. Note that a spring and plain washer (reference 4 & 3 image 10-10) comes loose together with the adjustment screw. Use a 5.5mm nut driver.
3. Remove the lens container from the Light Pipe (reference 5 image 10-10).

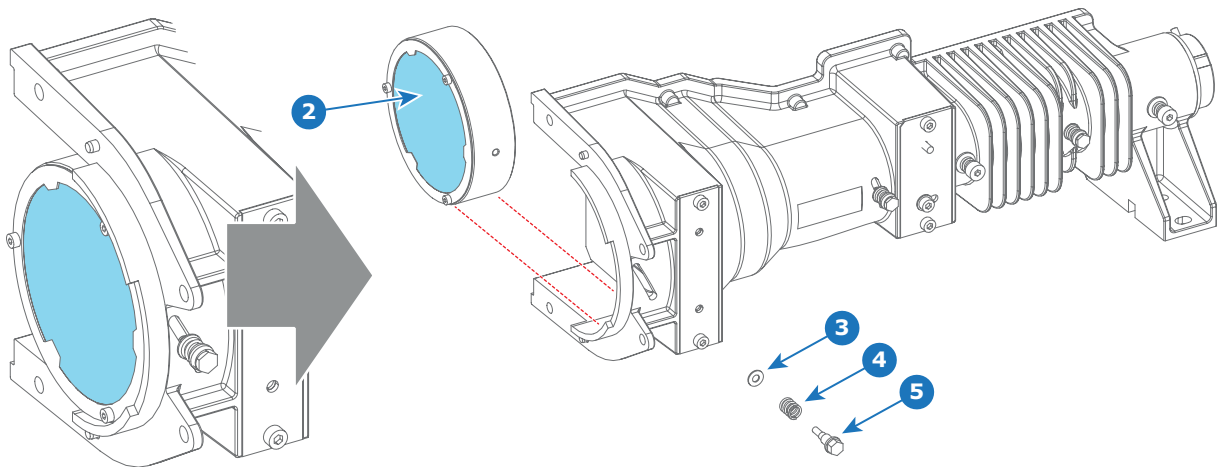

Image 10-10

4. Replace the zoom lens (reference 7 image 10-11) from the container (reference 8 image 10-11) as illustrated. Use a 1.5mm Allen wrench. Ensure that the flat side of the lens faces the Integration Rod (convex side towards Folding Mirror).
Caution: Wear cotton gloves. Do not touch the glass with bare hands. Furthermore, ensure that the lens remains clean.

Note: Light Pipe lens No3 (zoom lens) and lens No4 are the biggest Light Pipe lenses. Lens No3 and Lens No4 have a diameter of 60mm. But lens No3 has an edge thickness of 7mm, while lens No4 has an edge thickness of 5mm.

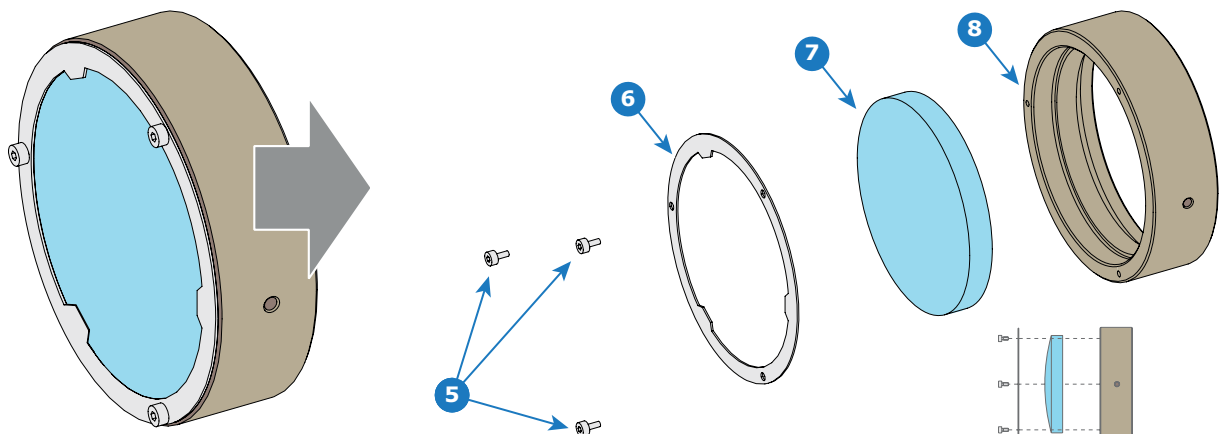

Image 10-11

5. Place the lens container back in the Light Pipe (reference 2 image 10-10). Ensure that the flat side of the lens faces the Integration Rod (convex side towards Folding Mirror).
6. Secure the lens container with the adjustment screw (reference 5 image 10-10). Place a spring and a plain washer (reference 4 & 3 image 10-10) on the adjustment screw. Use a 5.5mm nut driver.
7. Close the Light Pipe housing. See procedure "Installing the Light Pipe cover plate", page 122.



The Light Pipe zoom lens needs readjustment after replacement. See procedure "Adjusting the Light Pipe lens No3 (zoom lens)", page 126

10.7 Replacing Light Pipe lens No4



To replace the Light Pipe lens No4 the Light Processor has to be removed. This procedure assumes that the Light Processor is already removed.

Necessary tools

- Cotton gloves. (never use gloves that leave particles on the surfaces)
- 2.5mm Allen wrench.
- 1.5mm Allen wrench.

How to replace the Light Pipe lens No4?

1. Remove the three fixation screws (reference 1 image 10-12) of the lens container. Use a 2.5mm Allen wrench.
2. Remove the lens container from the Corner Block as illustrated in image 10-12.

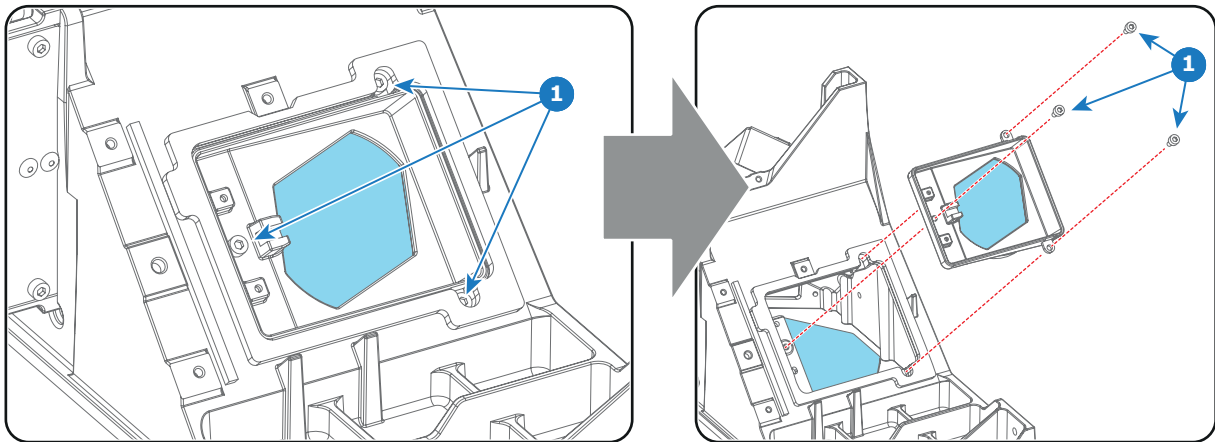

Image 10-12

3. Remove the lens (reference 4 image 10-13) from the container (reference 5 image 10-13) as illustrated. Use a 1.5mm Allen wrench to loosen the four lens fixation screws (reference 2 image 10-13).

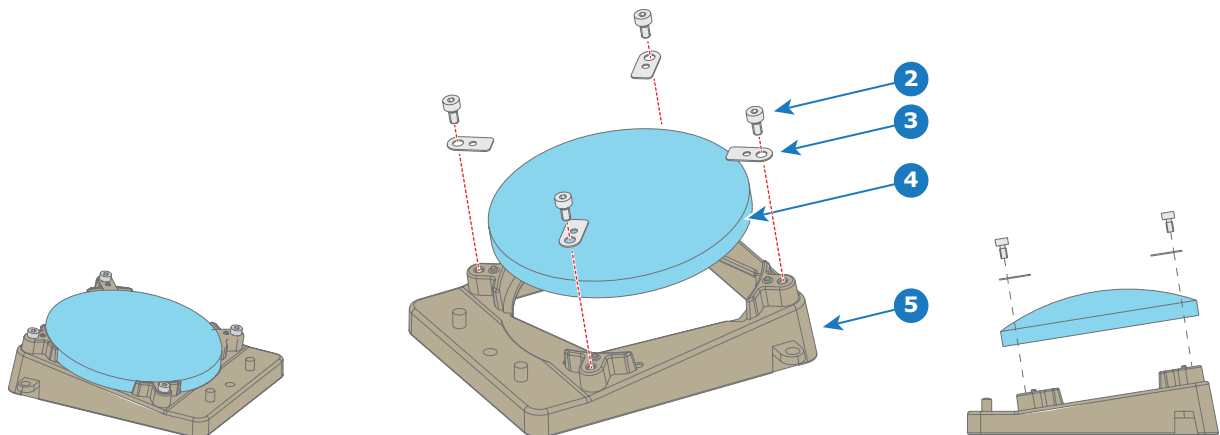

Image 10-13

4. Install the new lens No4 (reference 4 image 10-13) in the container (reference 5 image 10-13) as illustrated. Secure the lens with small brackets and four screws (reference 3 & 2 image 10-13) as illustrated. Use a 1.5mm Allen wrench. Ensure that the flat side of the lens faces towards the Light Processor (convex side towards the Folding Mirror)
Caution: Wear cotton gloves. Do not touch the glass with bare hands. Furthermore, ensure that the lens remains clean.

Note: Light Pipe lens No3 (zoom lens) and lens No4 are the biggest Light Pipe lenses. Lens No3 and Lens No4 have a diameter of 60mm. But lens No3 has an edge thickness of 7mm, while lens No4 has an edge thickness of 5mm.

5. Place the lens container back in the Corner Block as illustrated in image 10-12.
6. Fasten the lens container with three fixation screws (reference 1 image 10-12). Use a 2.5mm Allen wrench.

10.8 Cleaning the Light Pipe lenses

When cleaning the Light Pipe lenses?

Only clean the Light Pipe lenses in case it is really necessary. This means in case dust is clearly visible upon the surface of the Light Pipe Lenses.



This procedure requires that the Light Pipe lenses are removed from the Light Pipe.

Necessary tools

- Compressed air.
- Clean Toraysee® cloth or any micro fiber lens cleaning cloth.
- Clean cotton cloth.
- Cotton gloves (never use gloves that leave particles on the surfaces).

Necessary parts

Lens cleaner (e.g. Carl Zeiss lens cleaner or Purasol® or any waterbased lens cleaner)

How to clean the Light Pipe lenses?

1. Blow off dust with clean compressed air (or pressurized air cans).
Tip: Wear cotton gloves to handle the Light Pipe lenses.
2. Clean with lens cleaner together with a clean lens cleaning cloth to remove the dust and contamination. Use big wipes.
3. Use a dry lens cleaning cloth to remove left liquid or stripes. Polish with small circles.
4. If there are still fingerprints on the surface, wipe them off with lens cleaner together with a clean lens cleaning cloth. Polish again with a dry one.

10.9 Installing the Light Pipe cover plate

Necessary tools

2.5mm Allen wrench.

How to install the cover plate of the Light Pipe?

1. Place the cover plate on the Light Pipe housing.
2. Fasten the cover plate with 10 screws (reference 1 image 10-14) as illustrated. Use a 2.5mm Allen wrench.

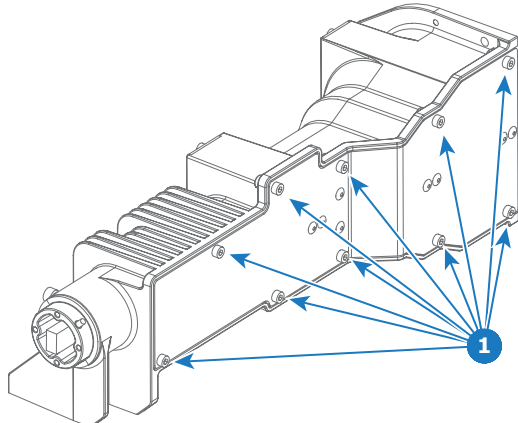
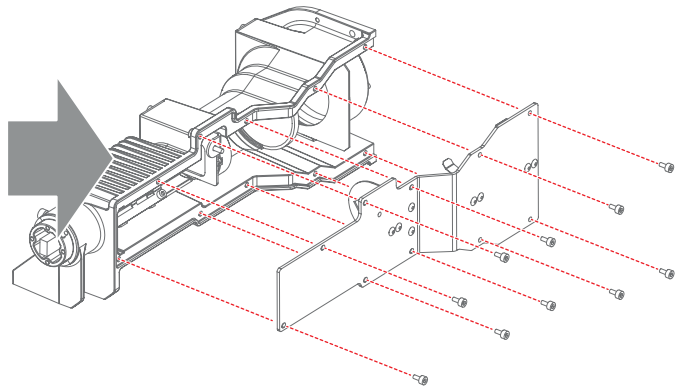

Image 10-14



10.10 Installing the Light Pipe

Necessary tools

3mm Allen wrench.

How to install the Light Pipe onto the corner block?

1. Carefully insert the Light Pipe into the compartment and engage the Light Pipe in the corner block.

Caution: Do not bump (accidentally) with the lens (reference 3 image 10-15) of the Light Pipe against the projector chassis.

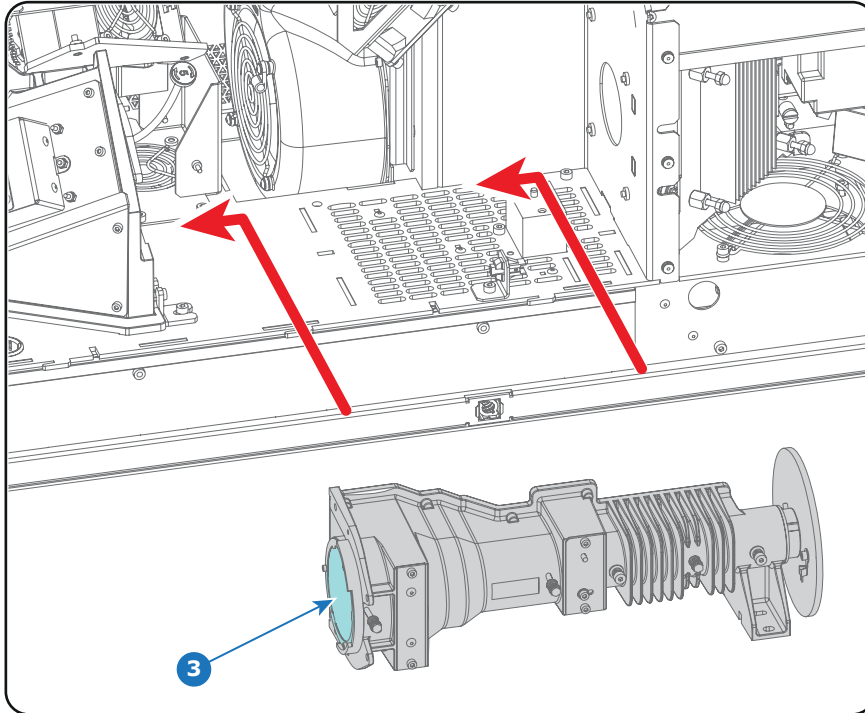

Image 10-15

2. Fixate the Light Pipe with five screws (reference 2 image 10-16). Use a 3mm Allen wrench.

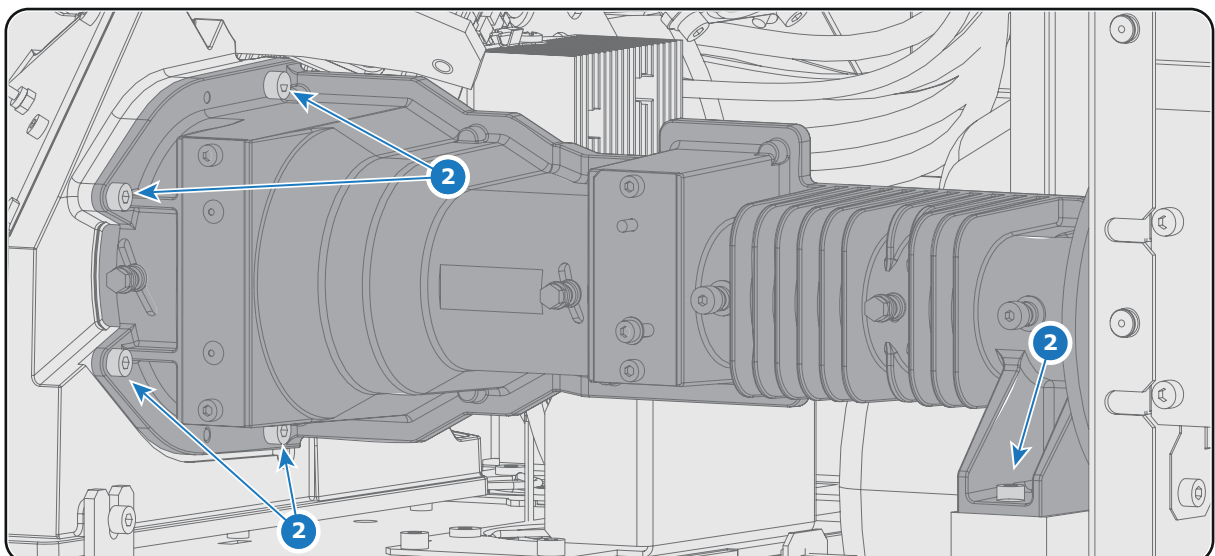

Image 10-16

3. Connect the wire (reference 1 image 10-17) of the temperature sensor.

10. Light Pipe

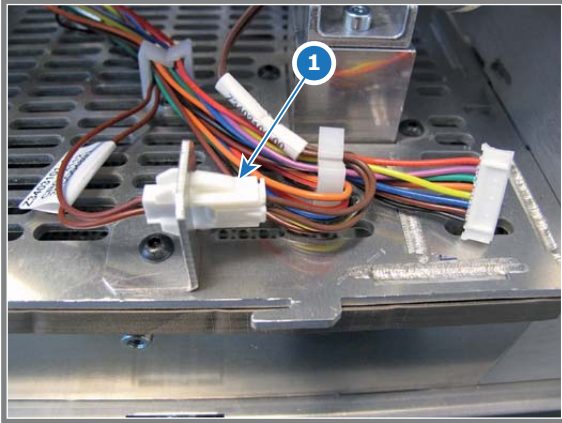

Image 10-17

10.11 Adjusting the Light Pipe lens No1 (focus lens)



CAUTION: Only qualified and authorized personnel may perform this procedure.



To adjust the Light Pipe focus lens the left cover of the projector and the side cover plate of the Light Processor compartment have to be removed.

Necessary tools

Nut driver 5.5 mm

How to adjust the Light Pipe focus lens?

1. Loosen the adjustment screw of the focus lens (reference 2 image 10-18) a few turns. Use a 5.5 mm nut driver. Do not remove the adjustment screw.
2. Start up the projector but do not activate the light source yet.
3. Set up the projector to display a **full white internal pattern** with a maximum contrast and a **maximum dimming**, without activating the light source. Make sure that you have a 5.5 mm nut driver within reach for the next steps.
4. Activate the light source and zoom the projector lens in or out until the projected image is focused.
Note: *Dialog windows must be displayed sharp instead of blurry. This is independent of the focus of the light beam.*
5. Gently move the adjustment screw (reference 2 image 10-18) of the Light Pipe focus lens **UP** or **DOWN** into a position which projects the sharpest possible edges on the screen (**FOCUS**). Use a 5.5 mm nut driver as an extension bar of the adjustment screw. This allows a more precise adjustment.
Warning: *The adjustment screw of the Light Pipe focus lens is hot. To prevent burn injuries use 5.5mm nut driver for moving the Integration Rod.*

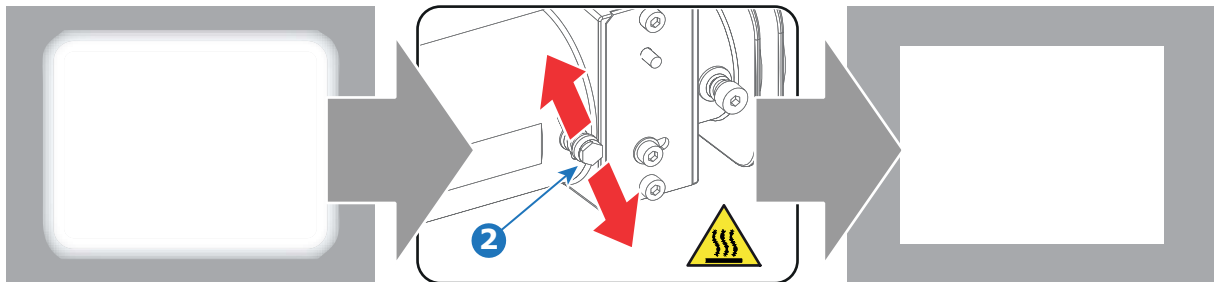

Image 10-18

6. Fasten the adjustment screw (reference 1 image 11-9) which you released in step 1. Use a 5.5 mm nut driver.



When you are familiar with this adjustment procedure you can optimize the focus position by first rotate the Integration Rod until you clearly see the sloped edges on the screen and then focusing these edges as sharp as possible. Then rotate the Integration Rod back until the projected light beam matches the projected outline of the DMD's. This way of focusing has to be done quickly. Otherwise, the sealing between the DMD's and the prism will be damaged

10.12 Adjusting the Light Pipe lens No3 (zoom lens)

Purpose of the Light Pipe zoom lens

The Light Pipe zoom lens is located inside the Light Pipe between the Integration Rod and the Fold Mirror. The light spot upon the DMDs can be reduced or enlarged with the Light Pipe zoom lens to fit with the outline of the DMDs.



CAUTION: Only qualified and authorized personnel may perform this procedure.



To adjust the Light Pipe focus lens the left cover of the projector and the side cover plate of the Light Processor compartment have to be removed.

Necessary tools

Nut driver 5.5 mm

How to adjust the Light Pipe zoom lens?

1. Loosen the adjustment screw of the Light Pipe zoom lens (reference 5 image 10-18) a few turns. Use a 5.5 mm nut driver. Do not remove the adjustment screw.
2. Start up the projector but do not activate the light source yet.
Caution: Projecting a light spot which is larger than the DMD outline for more than 10 seconds may cause irreversible damage to the Sealed Light Processor. Therefore, it is important to maximum dim the light output and adjust the light spot as quickly as possible.
3. Set up the projector to display a **full white internal pattern** with a maximum contrast and a **maximum dimming**. Do not activate the light source yet. Make sure that you have a 5.5 mm nut driver within reach for the next steps.
4. Activate the light source and zoom the projector lens in or out until the projected image is focused.
Note: Dialog windows must be displayed sharp instead of blurry. This is independent of the focus of the light beam.
5. Adjust the position of the Light Pipe zoom lens by moving the adjustment screw (reference 5) **UP** or **DOWN** into a position where the light spot (reference 2) matches the projected outline (reference 3) of the DMDs upon the screen (reference 4). Use a 5.5 mm nut driver as an extension bar of the adjustment screw. This allows a more precise adjustment.

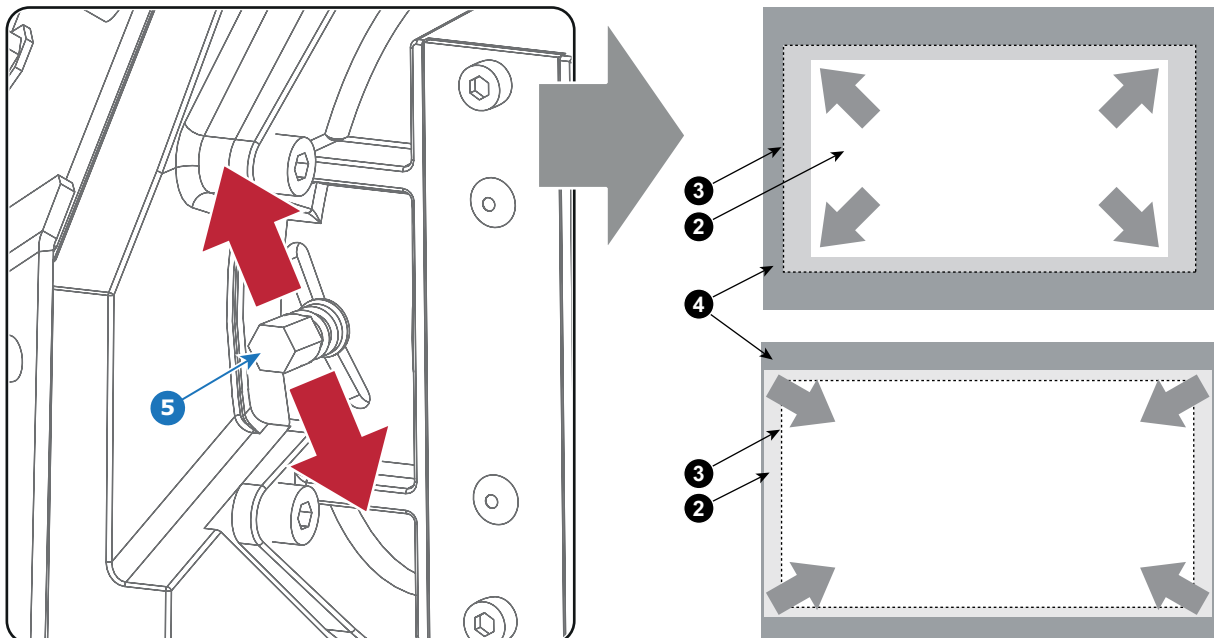

Image 10-19

Warning: The adjustment screw of the Light Pipe focus lens is hot. To prevent burn injuries use 5.5mm nut driver for moving the Integration Rod.

6. Fasten the adjustment screw (reference 5 image 11-9) which you released in step 1. Use a 5.5 mm Allen wrench.

10.13 Replacing the Notch Filter



The Light Processor and the Notch Filter are matched. When replacing the Light Processor the Notch Filter needs to be replaced as well. The Light Processor spare part kit contains the matched Notch filter.



To access the old Notch Filter, installed inside the projector, the left side cover and side cover plate has to be removed from the projector. This procedure assumes that the left side cover and side cover plate are already removed from the projector.

Matching Notch Filter

On the front side of the Light Processor either a Green, Red, Yellow or no colored dot is applied. (green, red or yellow). The Notch Filter has only a Green or a Red colored dot.

Light Processor	→	Matching Notch Filter
● GREEN	→	● GREEN
● RED	→	● RED
● YELLOW	→	● GREEN or ● RED
No colored dot.	→	● GREEN

Necessary tools

2.5mm Allen wrench.

How to replace the Notch Filter?

1. Remove the old Notch Filter from the Light Pipe by releasing the two hexagon head cap screws (reference 1 image 10-20) as illustrated. Use for that a 2.5mm Allen wrench.

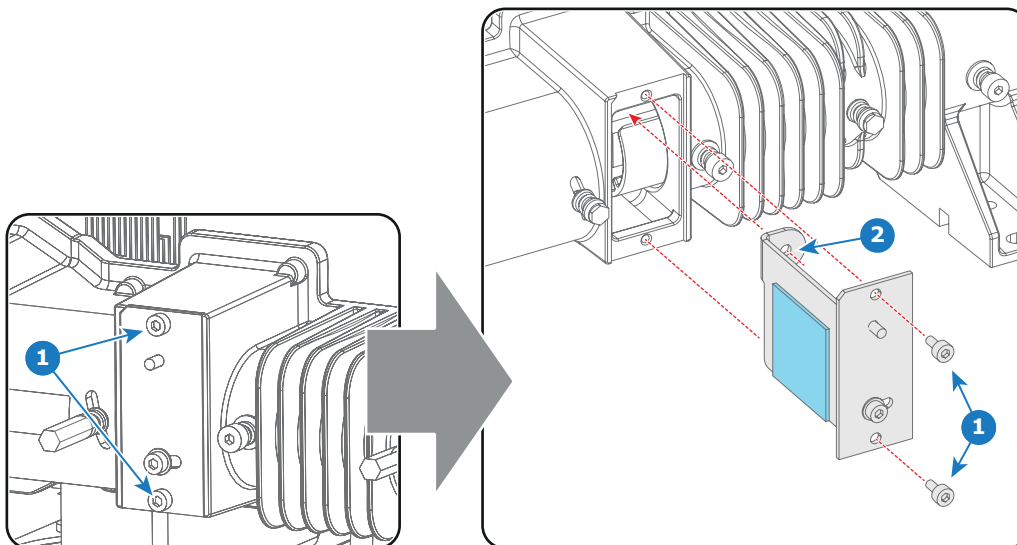

Image 10-20

2. Insert a new Notch Filter. Note that the Notch Filter has a mounting hole (reference 2 image 10-20) which must match the mounting pin inside the Light Pipe.

Caution: Do not touch the Notch Filter with bare fingers. To clean the Notch Filter see procedure "Cleaning the Notch Filter", page 130.

Caution: Ensure that the colored dot on the Notch Filter matches with the colored dot on the front side of the Light Processor.
3. Fasten the Notch Filter with two hexagon head cap screws (reference 1 image 10-20). Use for that a 2.5mm Allen wrench.
4. Readjust the Notch Filter. See procedure "Adjusting the Notch Filter", page 128.

10.14 Adjusting the Notch Filter

Purpose of the Notch Filter

The Notch Filter is a coated glass plate located in the middle of the Light Pipe assembly. The Notch Filter applies some small color corrections of the light coming out of the Light Pipe, which is emitted by the light source of the projector. This is done to achieve an optimal color calibration of the native colors. The Notch Filter can slightly turn, with respect to the light path, which allows a small adjustment of the native colors. Note that, next to the pure optical color calibration by the Notch Filter there is also a software color calibration.

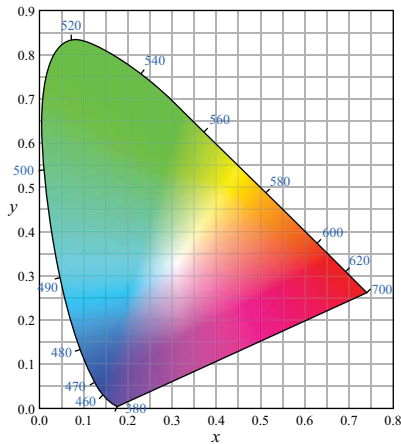

Image 10-21
Color triangle.

Target range for x, y Chroma values

- **Uncorrected GREEN:** (changes together with red)
 - x : 0.245 – 0.285
 - y : 0.67 – 0.71
- **Uncorrected RED:** (changes together with green)
 - x : 0.67 – 0.69
 - y : 0.31 – 0.33
- **Uncorrected BLUE:** (no impact)
 - x : 0.12 – 0.16
 - y : 0.02 – 0.8



To access the Notch Filter the left side cover and the side cover plate have to be removed from the projector. This procedure assumes that the left side cover and side cover plate are already removed from the projector.

Necessary tools

- 2.5mm Allen wrench.
- Colorimeter (e.g. CS-200 chroma meter from Konica Minolta or the PR-650 SpectraScan® from Photo Research)

How to adjust the Notch Filter?

1. Release the adjustment screw (reference 2 image 10-22) of the Notch Filter a few turns. Use for that a 2.5mm Allen wrench.

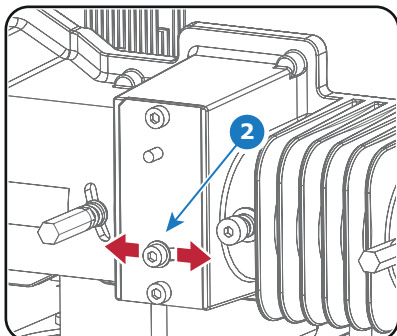

Image 10-22

2. Start up the projector.
3. Display an uncorrected RED test pattern.
Tip: See user guide of the Communicator software for detail instructions about color calibration
4. Measure the x and y values of the projected RED test pattern. Use for that a colorimeter. Make sure that the RED test pattern is uncorrected.
5. Slightly move the adjustment screw (reference 2 image 10-22) of the Notch Filter to a position until the measured x and y values for RED are within the required specs (see above).
6. Display an uncorrected GREEN test pattern.
7. Measure the x and y values of the projected GREEN test pattern. Use for that a colorimeter. Make sure that the GREEN test pattern is uncorrected.
8. Slightly move the adjustment screw (reference 2 image 10-22) of the Notch Filter to a position until the measured x and y values for GREEN are within the required specs (see above).
9. Repeat from step 3 until no adjustment is required and all measured x and y values for RED and GREEN are within the required specs (see above).
10. Fasten the adjustment screws (reference 2 image 10-22) to secure the position of the Notch Filter. Use for that a 2.5mm Allen wrench. Make sure that the position of the Notch Filter remains unchanged while fastening the screw.

10.15 Cleaning the Notch Filter

When should one clean the Notch Filter?

Only clean the Notch Filter in case it is really necessary. This means in case dust is clearly visible upon the surface of the Notch Filter.



This procedure requires removal of the Notch Filter.

Necessary tools

- Compressed air.
- Clean Toraysee® cloth or any micro fiber lens cleaning cloth.
- Clean cotton cloth.

Necessary parts

Lens cleaner (e.g. Carl Zeiss lens cleaner or Purasol® or any waterbased lens cleaner)

How to clean the Notch Filter?

1. Blow off dust with clean compressed air (or pressurized air cans).
2. Clean with lens cleaner together with a clean lens cleaning cloth to remove the dust and contamination. Use big wipes.
3. Use a dry lens cleaning cloth to remove left liquid or stripes. Polish with small circles.
4. If there are still fingerprints on the surface, wipe them off with lens cleaner together with a clean lens cleaning cloth. Polish again with a dry one.

10.16 Replacing the Fold Mirror set



This procedure assumes that the Light Processor and the Light Pipe lens No4 are already removed.

Necessary tools

- 2.5mm Allen wrench.
- 5.5mm nut driver.
- Caliper.
- Clean cotton gloves.

How to replace the fixed Fold Mirror and the adjustable Fold Mirror?

1. Disconnect the wire unit (reference 1 image 10-23 or image 10-24) of the Light Sensor module.

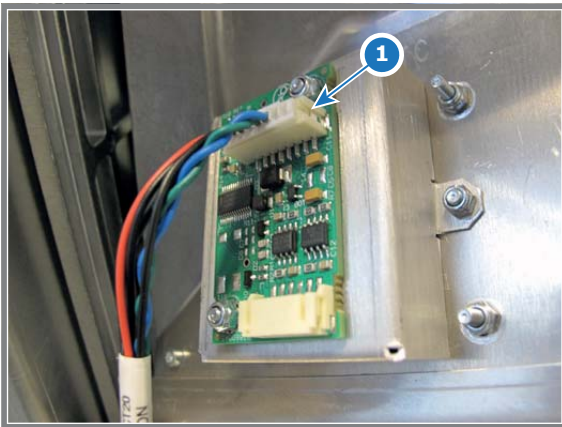

Image 10-23
Type "A" Light Sensor.

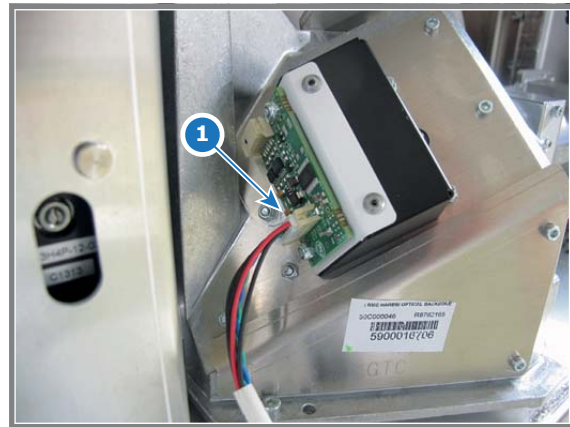

Image 10-24
Type "B" Light Sensor.

2. Remove the side cover plate from the Corner Block. Use a 2.5mm Allen wrench to loosen the three screws (reference 1 image 10-25).

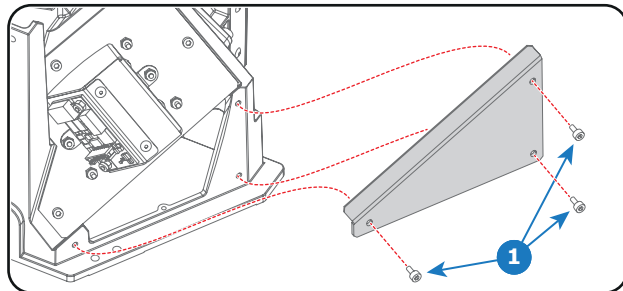
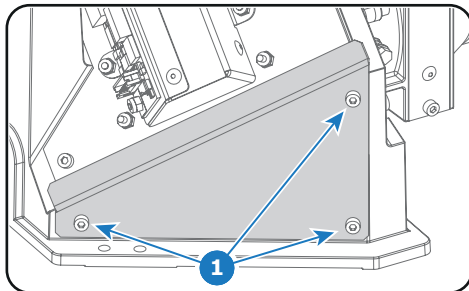

Image 10-25

3. Carefully remove the Light Sensor assembly from the Corner Block. Use a 2.5mm Allen wrench to loosen the four screws (reference 2 image 10-26).

Caution: The adjustable Fold Mirror is attached on the bottom side of the assembly.

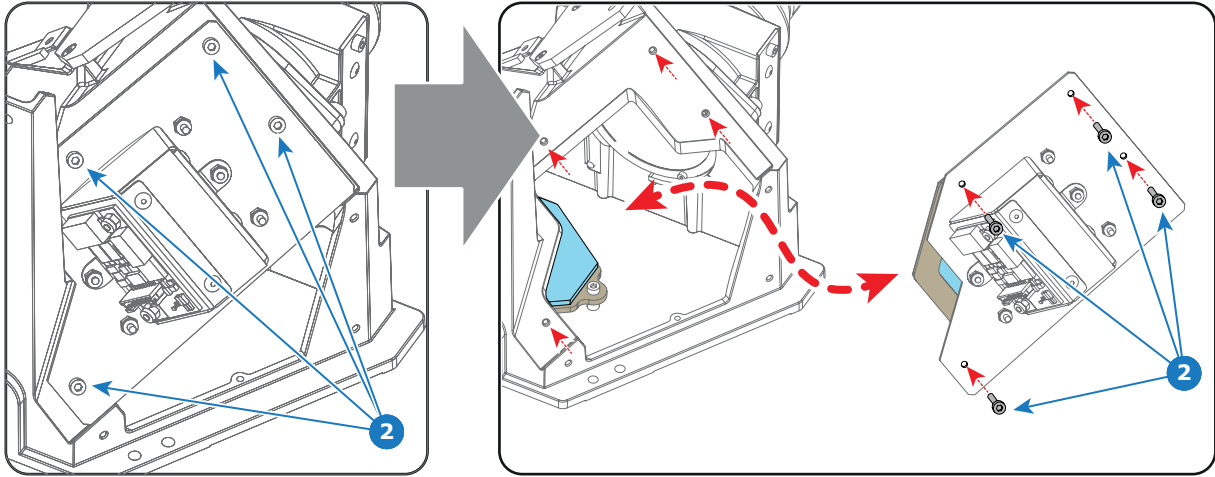

Image 10-26

4. Replace the fixed Fold Mirror at the base of the Corner Block. Use a 2.5mm Allen wrench to loosen the three fixation screws (reference 3 & 4 image 10-27).

Note: To access the two fixation screws with reference 3 in image 10-27 the Light Processor and the Light Pipe lens No4 have to be removed. This procedure assumes that these components are already removed.

Caution: Do not touch the surface of the Fold Mirror. Use cotton gloves to handle the Fold Mirror. Ensure that the Fold Mirror remains clean.

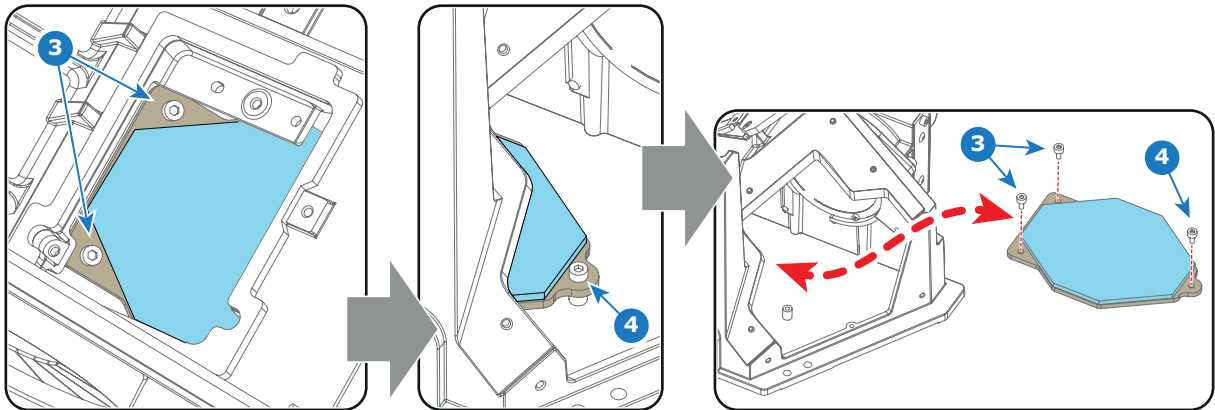

Image 10-27

5. Replace the adjustable Fold Mirror at the bottom of the Light Sensor assembly as illustrated. Use a 5.5mm nut driver to loosen the three adjustment nuts (reference 5 image 10-28). Reuse the three springs (reference 7 image 10-28) and the three plain washers (reference 6 image 10-28) on the threaded rods of the new adjustable Fold Mirror.

Caution: Do not touch the surface of the Fold Mirror. Use cotton gloves to handle the Fold Mirror. Ensure that the Fold Mirror remains clean.

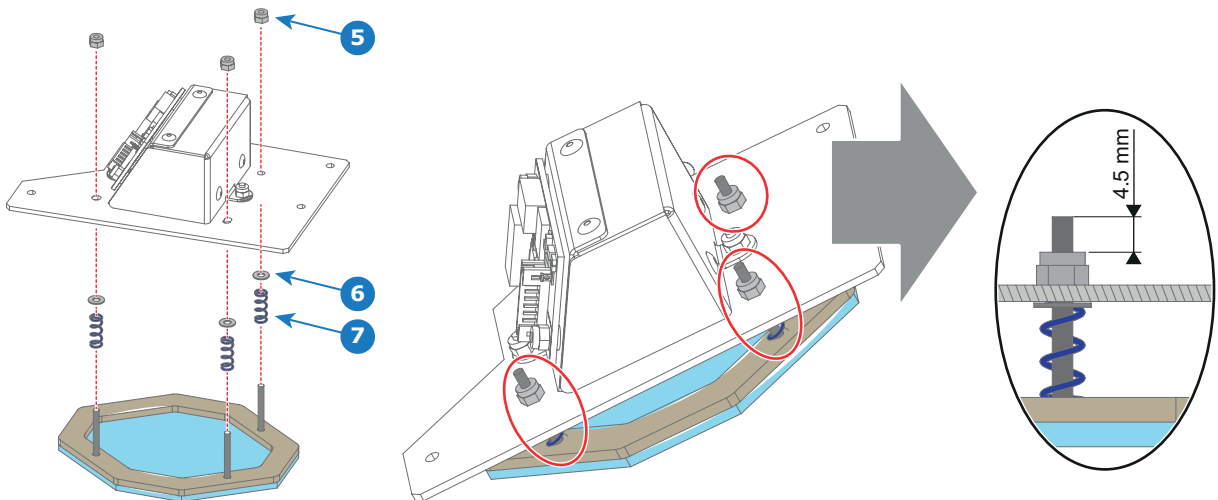

Image 10-28

6. Adjust the Fold Mirror for **nominal position**. Do this by turning each adjustment nut in or out until the threaded rod **4.5mm** sticks out above the adjustment nut. See detail in image 10-28.

7. Carefully install the Light Sensor assembly on the Corner Block. Use a 2.5mm Allen wrench to fasten the four screws (reference 2 image 10-26).
8. Install the side cover plate of the Corner Block. Use a 2.5mm Allen wrench to fasten the three screws (reference 1 image 10-25).
9. Connect the wire of the Light Sensor module.



The adjustable Fold Mirror has to be readjusted after replacement!

10.17 Adjusting the Fold Mirror

Purpose of the Fold Mirror

The Fold Mirror is folding up the light path of the projector to make the projector more compact. The Fold Mirror is located at the left side of the Light Pipe and reflects the light, which entrance the Light Pipe via the Integration Rod, upon the prism of the Light Processor. The position of the light spot upon the DMD's can be adjusted with the Fold Mirror.



CAUTION: Normally the Fold Mirror should never be readjusted in the field. In case a readjustment is required follow the instructions in this chapter precisely. Only qualified technicians who have experience with adjusting the Fold Mirror may adjust the Fold Mirror. A misaligned Fold Mirror may cause irreversible damage to other parts of the projector!

When starting the readjustment procedure?

When dark parts (small dark bars) or yellow lines are visible in one of the corners of the projected image.

Start by adjusting the folding mirror. In most cases that will be sufficient to eliminate these small misalignments. If not, continue with the adjustment of the integration rod.



To access all three adjustment screws of the Fold Mirror the left side projector cover and the side plate of the Light Processor compartment have to be removed. This adjustment procedure assumes that these components are already removed.

Necessary tools

5.5 mm nut driver.

How to adjust the Fold Mirror of the projector?

1. Start up the projector and display a white test pattern with maximum dimming.
Caution: Projecting a misaligned spot for more than 10 seconds may cause irreversible damage to the Light Processor. Always apply maximum dimming to the light output, and adjust the light spot as quickly as possible.
2. Turn the adjustment screws A, B or C in or out until the light spot (5) matches with the outline of the DMDs (4). Use a 5.5mm nut driver. The illustration below shows the movements of the light spot (5) upon the screen (6) for each adjustment screw.

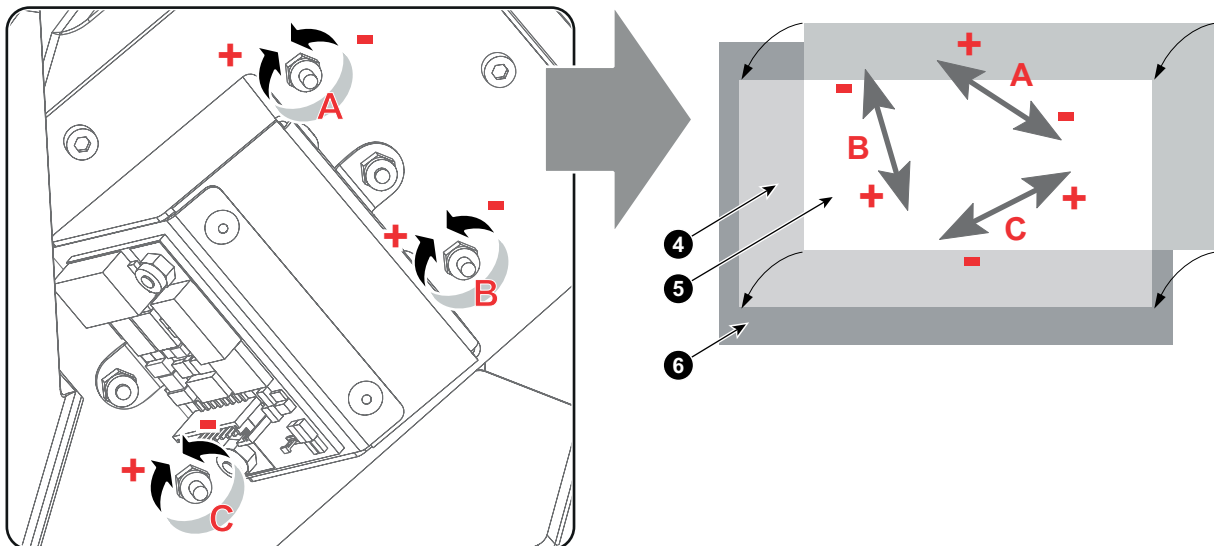

Image 10-29



Turn the three adjustment screws of the Fold Mirror equally bit by bit clockwise to achieve a higher contrast of the projected image. Then, readjust the adjustment screws individual until the light spot matches with the outline of the DMDs.

Take into account that a higher contrast is at the expense of brightness.

10.18 Cleaning the Fold Mirrors

When should one clean the Fold Mirror?

Only clean the Fold Mirror in case it is really necessary. This means in case dust is clearly visible upon the surface of the Fold Mirror.



This procedure requires removal of the adjustable Fold Mirror. The fixed Fold Mirror at the bottom of the Corner Block is accessible when the adjustable Fold Mirror is removed.

Necessary tools

- Compressed air.
- Clean Toraysee® cloth or any micro fiber lens cleaning cloth.
- Clean cotton cloth.

Necessary parts

Lens cleaner (e.g. Carl Zeiss lens cleaner or Purasol® or any waterbased lens cleaner)

How to clean the Fold Mirror?

1. Blow off dust with clean compressed air (or pressurized air cans).
2. Clean with lens cleaner together with a clean lens cleaning cloth to remove the dust and contamination. Use big wipes.
3. Use a dry lens cleaning cloth to remove left liquid or stripes. Polish with small circles.
4. If there are still fingerprints on the surface, wipe them off with lens cleaner together with a clean lens cleaning cloth. Polish again with a dry one.

10.19 Replacing the High Contrast plate

Necessary tools

2.5mm Allen wrench.

How to replace the High Contrast plate?

1. Remove the two fixation screws of the High Contrast plate (reference 1 image 10-30). Use a 2.5mm Allen wrench.
2. Remove the High Contrast plate and insert the new one.
3. Fasten the High Contrast plate with two screws (reference 1 image 10-30). Use a 2.5mm Allen wrench.

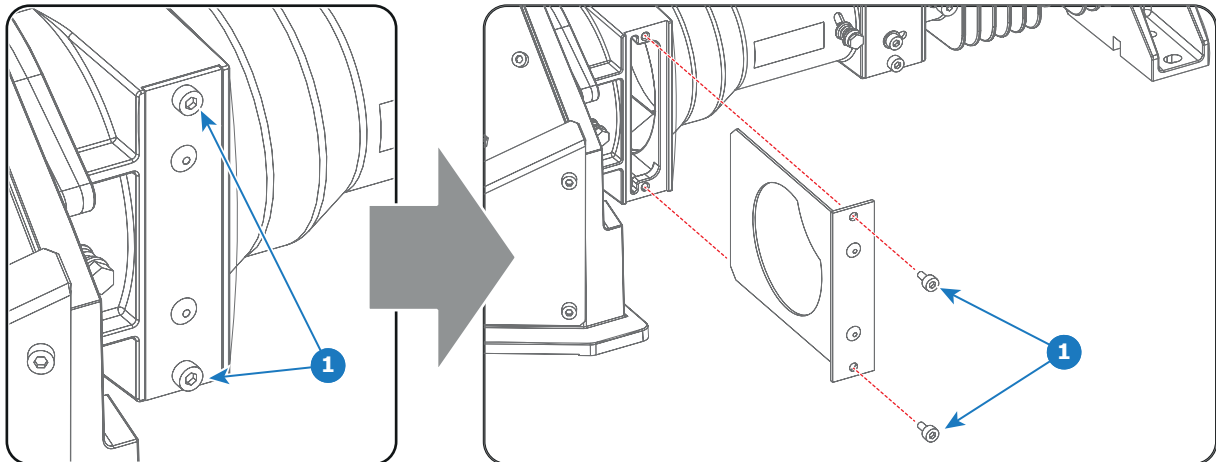

Image 10-30

10.20 Replacing the Light Sensor module (CLO)



WARNING: Disconnect the power cord from the projector and wait a few minutes (to discharge the capacitors) prior to start with this procedure.



This procedure assumes that the left side projector cover and the side plate of the Light Processor compartment are already removed.

Necessary tools

- 5.5mm nut driver.
- 5.5mm open-end wrench.

How to replace the Light Sensor of the Light Pipe?

1. Disconnect the wire unit (reference 1 image 10-31 or image 10-32) of the Light Sensor module.

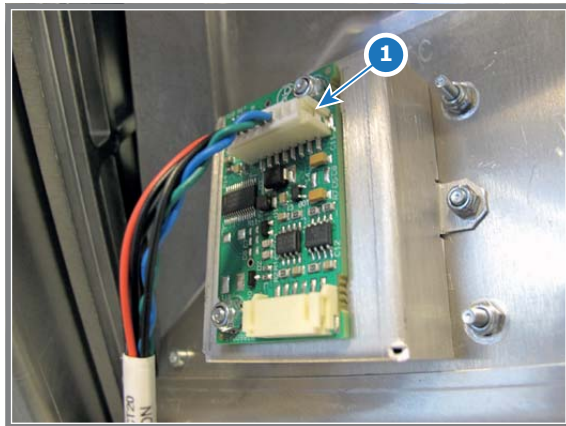

Image 10-31
Type "A" Light Sensor.

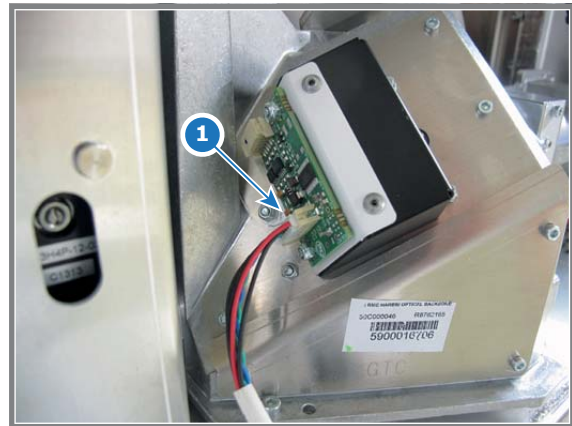

Image 10-32
Type "B" Light Sensor.

2. Remove the Light Sensor module by loosening the two nuts (reference 2 image 10-33).

Note: There exist two types of Light Sensors: type "A" (image 10-31) and type "B" (image 10-32). In case of type "B" the fixation nuts (reference 2 image 10-33) are not accessible with a 5.5mm nut driver. Either use 5.5mm open end wrench or first remove the Light Sensor housing from the Light Pipe.

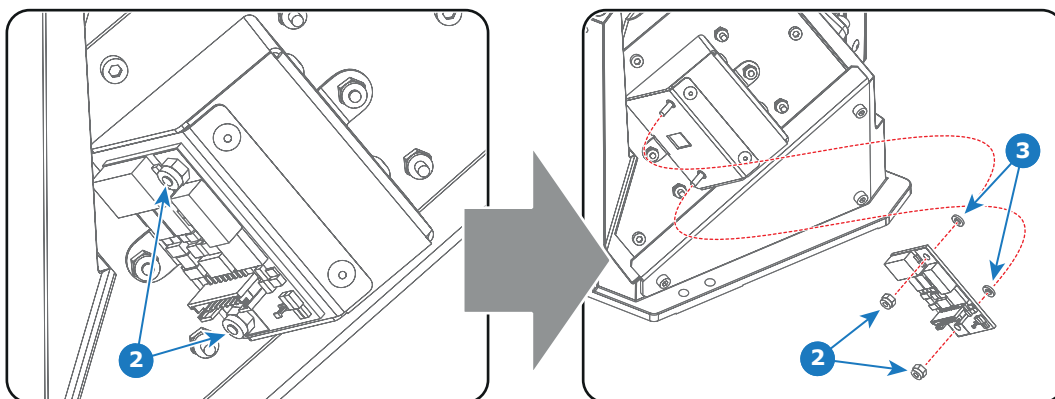

Image 10-33

3. Install the new Light Sensor. Use 5.5mm open end wrench to fasten the two nuts (reference 2 image 10-33).

Note: There must be a plastic spacer (reference 3 image 10-33) between the Light Sensor board and chassis. Normally the plastic spacers remained seated on the threaded rods when the Light Sensor board was removed.

4. Connect the wire unit of the Light Sensor module.
5. Install the side plate of the Light Processor compartment and the left side projector cover.
6. Connect the power cord and switch on the projector.
7. Create a new Light Sensor Calibration file (LSC file). See Communicator User Guide.

10.21 Replacement of the Light Pipe fan



To access the fan of the Light Pipe in the Light Processor compartment the left side projector cover and the side cover plate of the Light Processor compartment has to be removed. This procedure assumes that these components are already removed from the projector.

Necessary tools

3mm Allen wrench.

How to replace the fan of the Light Pipe?

1. Disconnect the wire (reference 1 image 10-34) of the fan.

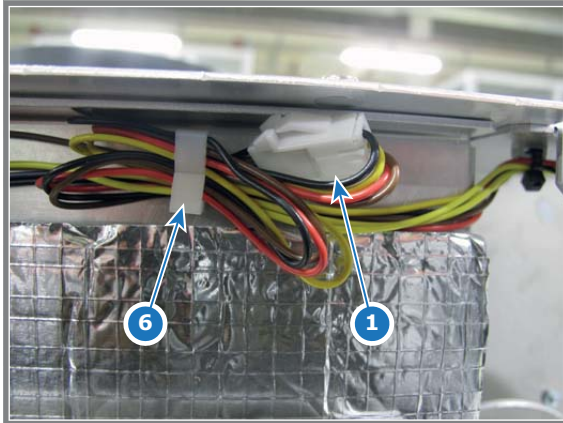

Image 10-34

2. Remove the fan from the chassis. Use a 3mm Allen wrench to loosen the four fixation screws of the fan (reference 3 image 10-35).
3. Install the new fan as illustrated. Place a fan guard (reference 4 image 10-35) at both sides of the fan (reference 5 image 10-35). Fixate fan and fan guards with four long screws (reference 3 image 10-35) using a 3mm Allen wrench.

Caution: Ensure that the airflow of the fan is towards the Light Pipe.

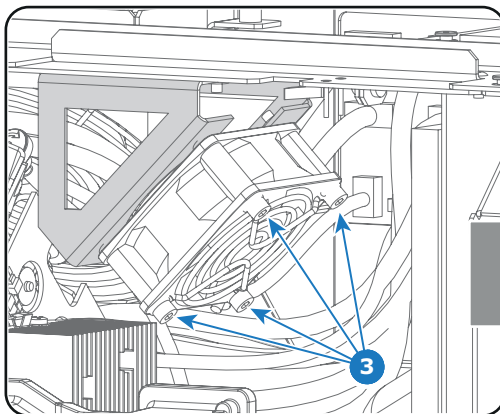
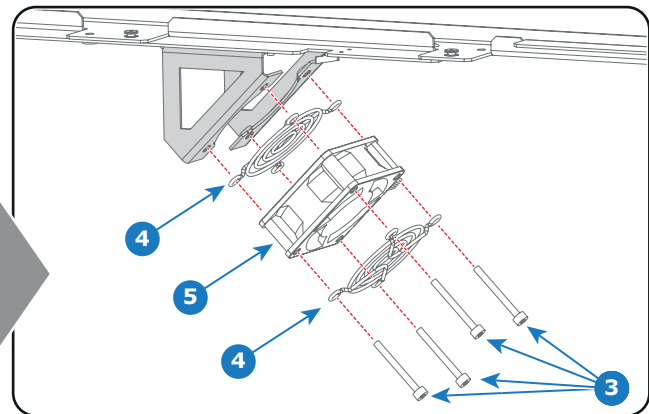

Image 10-35



4. Connect the wire of the fan. (reference 1 image 10-34)
5. Guide wire of the fan through the cable clamp (reference 6 image 10-34).

11. INTEGRATION ROD

About this chapter

This chapter describes briefly the functionality of the Integration Rod, how to diagnose the Integration Rod, how to replace the Integration Rod and how to adjust the Integration Rod.

Overview

- Introduction of the Integration Rod
- Integration Rod diagnostic
- Removal of the Mask plate and Rod heatsink
- Replacing the Integration Rod
- Installing the Mask plate and Rod heatsink
- Adjusting the Integration Rod

11.1 Introduction of the Integration Rod

Functionality of the Integration Rod

The Integration Rod is made of fused silica and is approximately 14 centimeter long. The cross-section of the rod has the same aspect ratio as the active surface of the DMD's used in the Light Processor. The function of the Integration Rod is to match the shape of the light path to the shape of the DMD's and to neutralize the hot spot effect caused by the light source.

The Integration Rod is located at the entrance of the Light Pipe. The light emitted by the light source is reflected via the Cold Mirror into the rod, which integrates the incoming light into a homogeneous rectangle shaped beam of light.

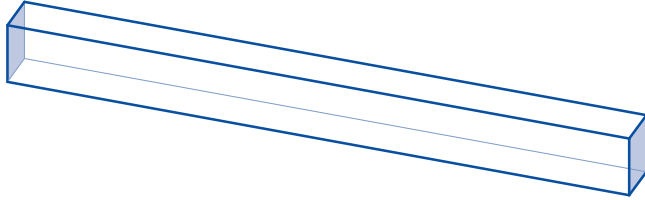

Image 11-1

The entrance and exit side of the Integration Rod are coated to achieve optimal performance. Clearly the rod may never be contaminated with grease, dirt, liquid or the such. For optimal protection the rod is mounted on an aluminium rod holder, which requires replacing together with the rod. The Integration Rod and the aluminium rod holder together form the "Integration Rod assembly".

Parts Integration Rod assembly

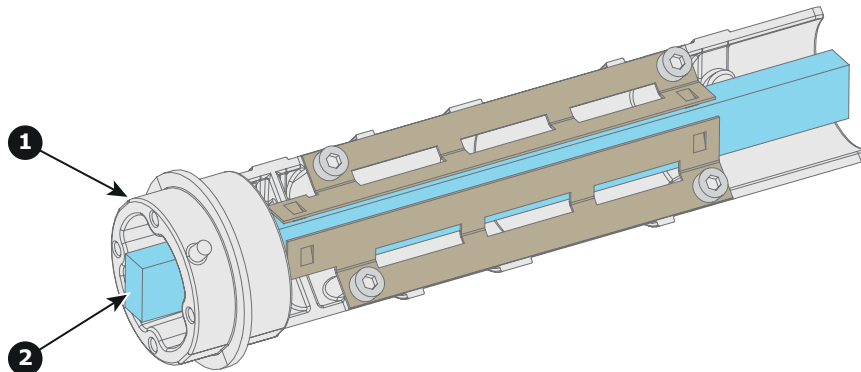

Image 11-2

- 1 Integration Rod housing.
- 2 Integration Rod (entrance side).



CAUTION: Never touch the entrance or exit of the Integration Rod assembly. Greasy fingerprints or other dirt on the Integration Rod entrance or exit will burn into the rod and cause permanent damage.

11.2 Integration Rod diagnostic

General

Due to bad environmental conditions the Integration Rod may become contaminated with grease, dust, dirt or other particles, which will burn into the rod and cause permanent damage. As a result spots may become visible in the projected image on the screen. To confirm that these spots are caused by a damages to the rod please diagnose the rod as described in the following procedure.

Necessary tools

- 7mm flat screw driver.
- 3mm Allen wrench.
- 5.5mm nut driver.

How to diagnose the Integration Rod of the projector?

1. Remove the left cover of the projector and the side cover plate of the Light Processor compartment.
2. Switch on the projector and project a white test pattern. See user manual of the projector to do so. Make sure that the projected white test pattern is focused.
3. Loosen the adjustment screw (reference 1 image 11-3) a few turns. Use a 5.5mm nut driver. Do not remove the adjustment screw.
4. Gently move the adjustment screw of the Integration Rod assembly up and down while watching the projected image.

Warning: *The adjustment screw of the Integration Rod is hot. To prevent burn injuries use 5.5mm nut driver for moving the Integration Rod.*

Caution: *Maximum ten (10) seconds are allowed of minimum light output on a non-adjusted Integration Rod. Otherwise, the DMD's may be damaged.*

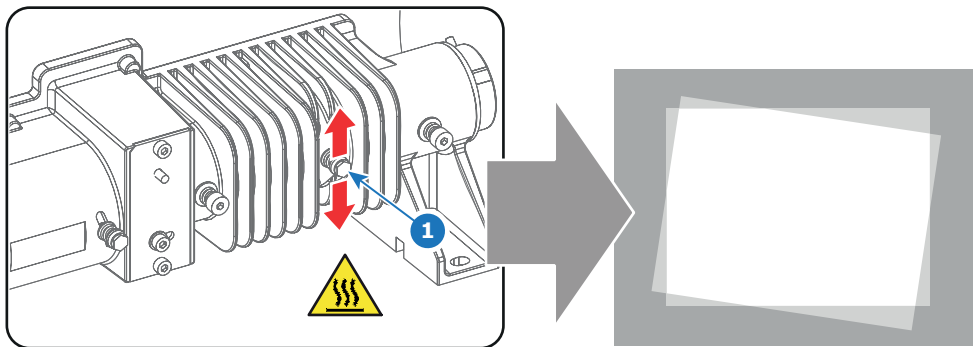

Image 11-3

5. Do you see spots in the projected image rotate along with the movements of the Integration Rod?
 If yes, these spots are caused by damages to the Integration Rod. Replace the Integration Rod assembly.
 If no, Integration Rod is OK. Re-adjust and secure the Integration Rod and reinstall the side cover plate and projector cover.

11.3 Removal of the Mask plate and Rod heatsink



This procedure assumes that the Light Pipe is removed from the projector.



CAUTION: Take into account that the Mask plate and Rod heatsink are mounted very close to the Rod entrance. The Rod is extremely fragile! Avoid touching the Rod at all times. An minor collision is sufficient to cause irreversible damage to the Rod.

Necessary tools

- TX10 Torx driver.
- Cotton gloves.
- 2.5mm Allen wrench.

How to remove the Mask plate and Rod heatsink from the Light Pipe entrance?

1. Remove the two fixation screws (reference 4 image 11-4) of the Mask plate (reference 5 image 11-4). Hold the Mask plate into position. Use a TX10 Torx driver.
Note: The Mask plate of the DP2K-SLP Series has to be reused when installing the 3D color wheel.
Tip: Wear cotton gloves to prevent fingerprints on the Mask plate.
2. Remove the Mask plate (reference 5 image 11-4).
Caution: Ensure that the Mask plate does NOT touches the Rod!
3. Remove the two fixation screws (reference 6 image 11-4) of the Rod heatsink (reference 7 image 11-4). Use a TX10 Torx driver.
Caution: Ensure that the Rod heatsink does NOT touches the Rod!
4. Remove the Rod heatsink (reference 7 image 11-4).
Note: The temperature sensor mounted on the Rod heatsink has to be reused when installing the 3D color wheel. Use a 2.5mm Allen wrench to remove the temperature sensor from the Rod heatsink.

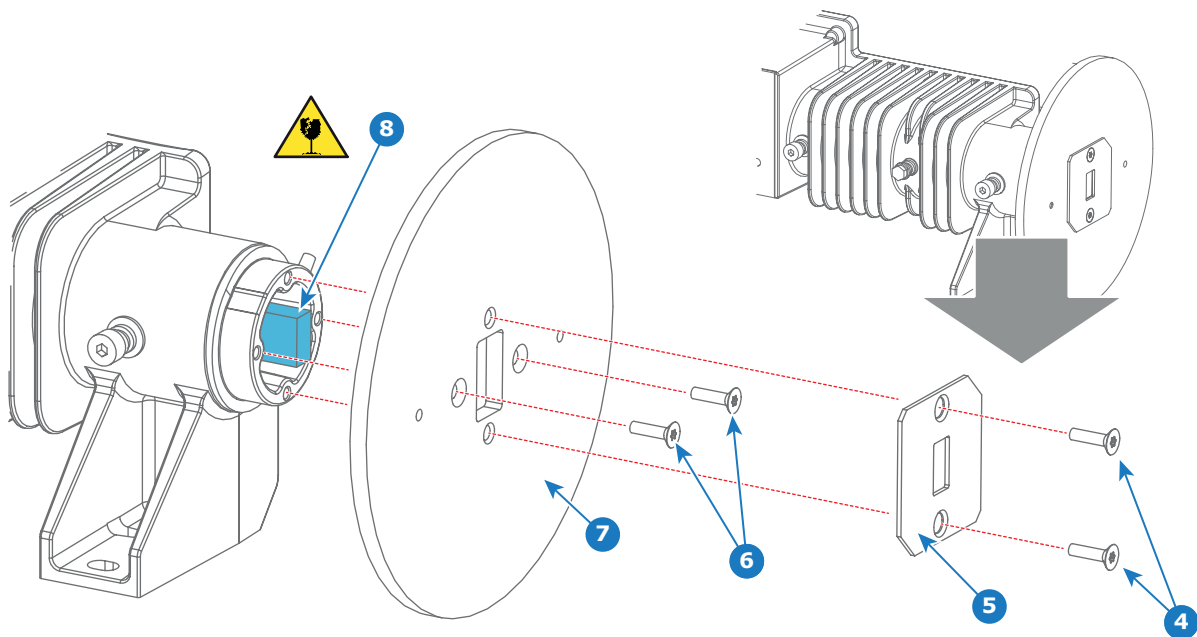

Image 11-4

11.4 Replacing the Integration Rod



To replace the Integration Rod the Light Pipe has to be removed from the Corner Block. This procedure assumes that the Light Pipe is already removed.

Necessary tools

- Cotton gloves.
- 2.5mm Allen wrench.
- 5.5mm nut driver.

How to replace the Integration Rod?

1. Remove the Mask plate and Rod heatsink. See procedure "Removal of the Mask plate and Rod heatsink", page 142.
2. Remove the two fixation screws (reference 1 image 11-5) of the Integration Rod. Note that a plain washer and spring (reference 2 & 3 image 11-5) comes loose together with the fixation screw. Use a 2.5mm Allen wrench.
3. Remove the adjustment screw (reference 4 image 11-5) of the Integration Rod. Note that a plain washer and spring (reference 5 & 6 image 11-5) comes loose together with the adjustment screw. Use a 5.5mm nut driver.
4. Carefully slide the Integration Rod assembly (reference 7 image 11-5) out of the Light Pipe.

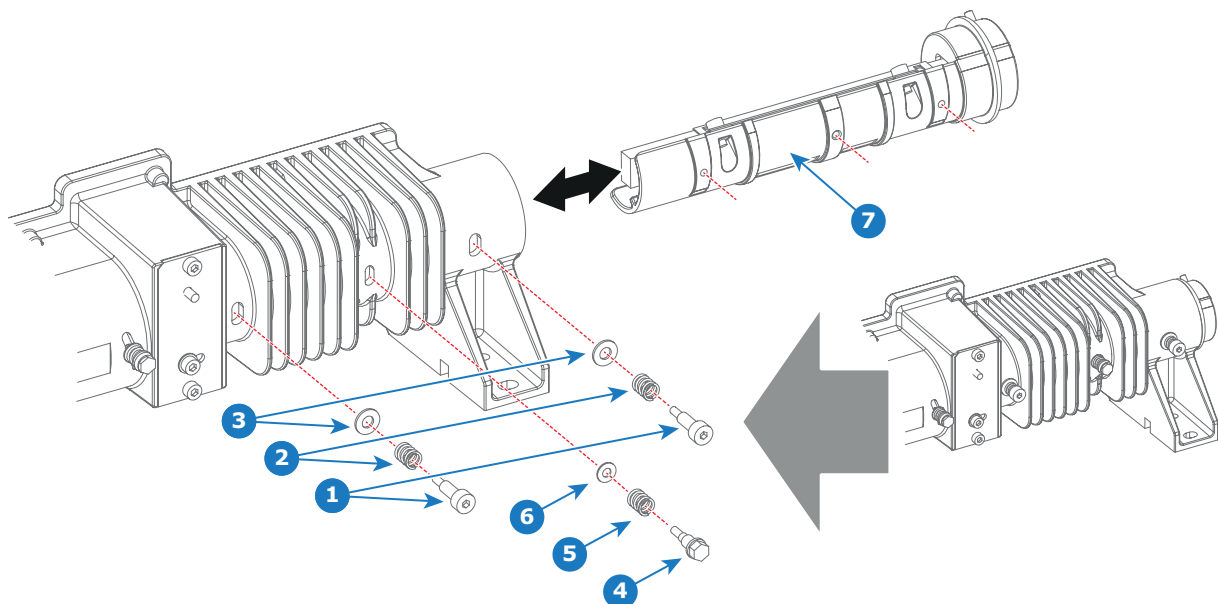

Image 11-5

5. Carefully slide the new Integration Rod assembly in the Light Pipe. Ensure that the three mounting holes of the Integration Rod assembly are oriented towards the three holes in the Light Pipe housing to insert the screws.

Caution: Wear cotton gloves and do not touch the glass of the Integration Rod. Furthermore, ensure that nothing hits accidentally the glass of the Integration Rod.

Note: The spare part Integration Rod assembly comes with a protective cap mounted on the Rod entrance side (reference 9 image 11-6). This protective cap remains until the Integration Rod assembly is fully installed.
6. Insert the two fixation screws (reference 1 image 11-5) of the Integration Rod as illustrated. Place a spring and a plain washer (reference 2 & 3 image 11-5) on each fixation screw. Use a 2.5mm Allen wrench.
7. Insert the adjustment screw (reference 4 image 11-5) of the Integration Rod. Place a spring and a plain washer (reference 5 & 6 image 11-5) on the adjustment screw. Use a 5.5mm nut driver.
8. Carefully remove the protective cap from the Integration Rod entrance. Use a 2.5mm Allen wrench.

11. Integration Rod

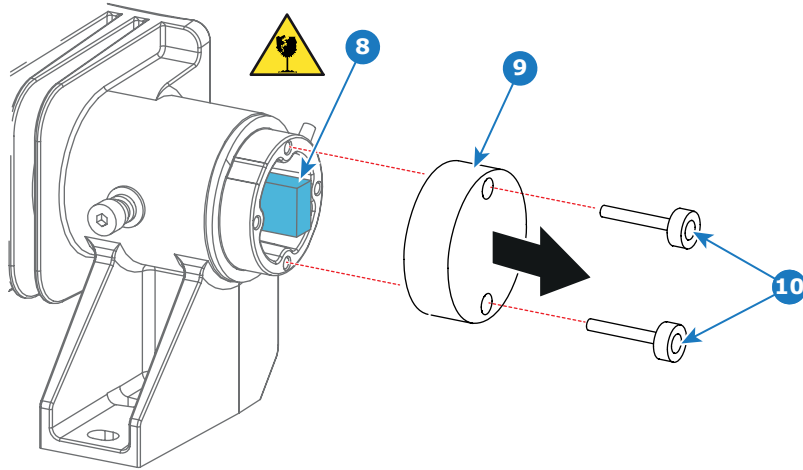

Image 11-6

9. Install the Mask plate and Rod heatsink. See procedure "Installing the Mask plate and Rod heatsink", page 145.



The Integration Rod has to be readjusted after replacement.

11.5 Installing the Mask plate and Rod heatsink



CAUTION: Take into account that the Mask plate and Rod heatsink are mounted very close to the Rod entrance. The Rod is extremely fragile! Avoid touching the Rod at all times. An minor collision is sufficient to cause irreversible damage to the Rod.

Necessary tools

- TX10 Torx driver.
- Cotton gloves.
- 3mm Allen wrench.

How to install the Mask plate and Rod heatsink onto the Light Pipe entrance?

1. Install the Rod heatsink as illustrated (reference 7 image 11-7). Fasten the Rod heatsink with two Torx **countersunk** head screws (reference 6 image 11-7). Use a TX10 Torx driver.

Note: The Rod heatsink is provided with a temperature sensor (reference 1). This temperature sensor must facing the Light Pipe as illustrated in image 11-8.

Caution: Ensure that the Rod heatsink does NOT touches the Rod!

Caution: Any contact with the integration rod may cause damage.

2. Install the Mask plate (reference 5 image 11-7) with the **shiny side facing outwards** as illustrated. Use the Mask plate with engraved number **R8761960**. Fasten with two Torx **countersunk** head screws (reference 6 image 11-7). Use a TX10 Torx driver.

Caution: Ensure that the Mask plate does NOT touches the Rod!

Tip: Wear cotton gloves to prevent fingerprints on the Mask plate.

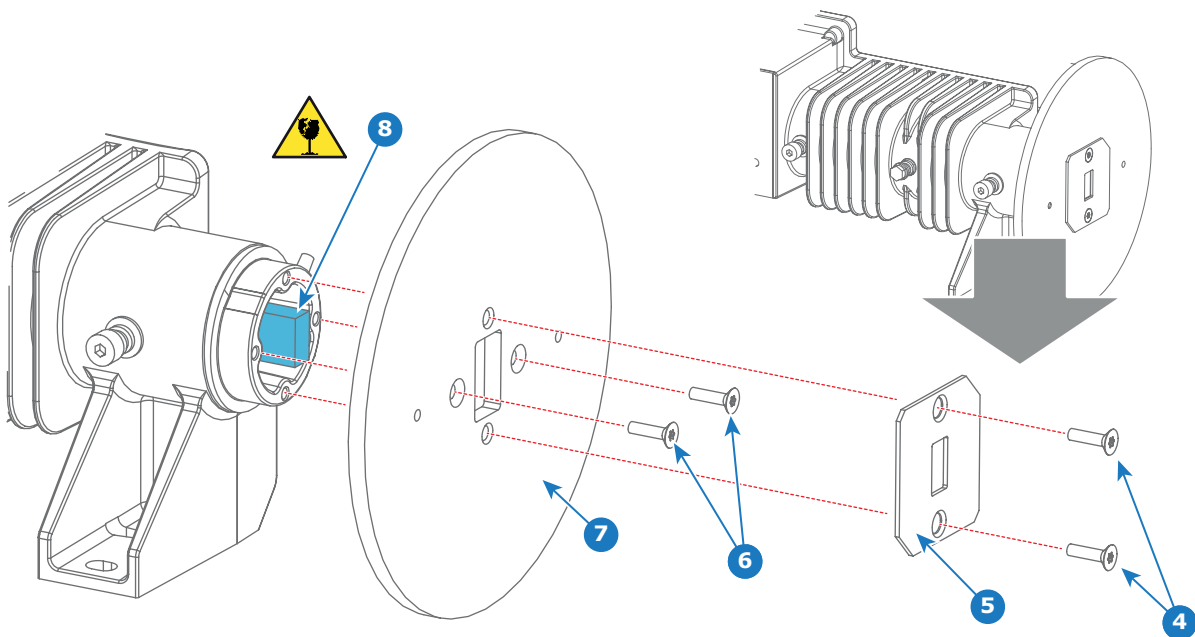

Image 11-7

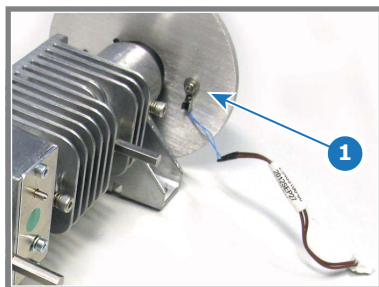

Image 11-8

11.6 Adjusting the Integration Rod



CAUTION: Only qualified and authorized personnel may perform this procedure.



To adjust the Integration Rod the left cover of the projector and the side cover plate of the Light Processor compartment have to be removed.

Necessary tools

5.5mm nut driver.

How to adjust the Integration Rod of the projector?

1. Loosen the adjustment screw (reference 1 image 11-9) a few turns. Use a 5.5 mm nut driver. Do not remove the adjustment screw.
2. Start up the projector but do not activate the light source yet.
3. Set up the projector to display a **full white internal pattern** with a maximum contrast and a **maximum dimming**. Do not activate the light source yet. Make sure that you have a 5.5 mm nut driver within reach for the next steps.

Caution: Maximum ten (10) seconds are allowed of minimum light output on a non-adjusted Integration Rod. Otherwise, the DMD's may be damaged.

4. Activate the light source and zoom the projector lens in or out until the projected image is focused.
Note: Dialog windows must be displayed sharp instead of blurry. This is independent of the focus of the light beam.
5. Gently move the adjustment screw (reference 1 image 11-9) of the Integration Rod **UP** or **DOWN** until the projected light beam matches the projected outline of the DMD's (**ROTATION**). Use a 5.5 mm nut driver as an extension bar of the adjustment screw. This allows a more precise adjustment.

Warning: The adjustment screw of the Integration Rod is hot. To prevent burn injuries use 5.5mm nut driver for moving the Integration Rod.

Note: No spots in the projected image may move along with the movements of the Integration Rod. Spots which move with the movements of the Integration Rod indicates that the exit side of the Integration Rod is contaminated with dust.

If this is the case, remove the Notch Filter and try to blow away the dust.

If this doesn't help replace the Integration Rod.

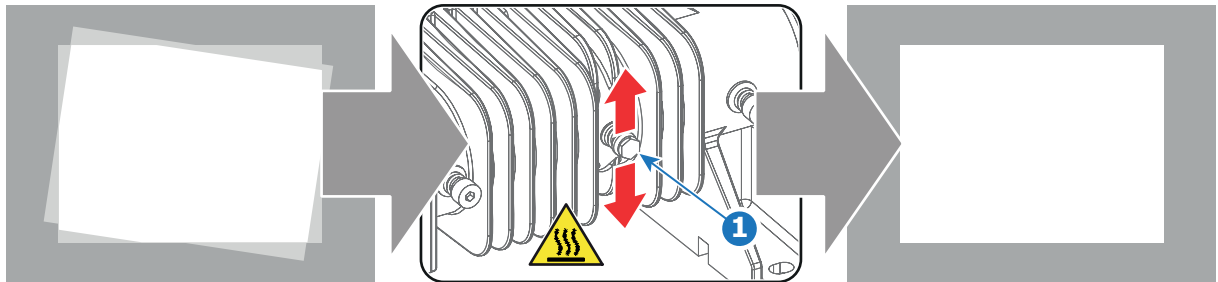

Image 11-9

6. Fasten the adjustment screw (reference 1 image 11-9) which you released in step 1. Use a 5.5 mm Allen wrench.



It's recommended to check the Light Pipe focus (Lens No1) and the Light Pipe zoom (Lens No3) after adjusting the Integration Rod.

12. SPATIAL COLOR CALIBRATION (LUT-SCC)

About this chapter

This chapter explains how to obtain the correct LUT-SCC file and how to install it after having replaced the Light Processor or ICMP/ICP board.

Overview

- Introduction to SCC file
- Obtain the Serial Number of the installed Light Processor
- Download the LUT-SCC file from the Barco website
- Upload Spatial Color Calibration file
- Activate Spatial Color Calibration file

12.1 Introduction to SCC file

Introduction

Barco has introduced the Spatial Color Calibration (SCC) file on the DP2K-SLP Series digital projectors. The SCC file contains information to improve the color uniformity of the image. The uniformity is measured in the factory and stored in a LUT-SCC file on the ICP board. This LUT-SCC file is activated on the projector at factory.

Impact on service

As the LUT-SCC file is Light Processor specific, when replacing the **Light Processor** of the projector a **new LUT-SCC file** has to be uploaded and set as active file. As the LUT-SCC file is stored on the Integrated Cinema Processor (located on the **ICMP or ICP** board) the **LUT-SCC file** should be uploaded and activated after replacement of the ICMP or ICP board.

This chapter explains how to obtain the correct LUT-SCC file and how to install it after having replaced the Light Processor or ICMP/ICP.



Communicator version 4.7.8 ⁽¹⁾ or later is required to activate LUT-SCC files.

1. For DP4K-P and DP2K-S the SCC functionality is already incorporate in the Communicator version 4.7.3

12.2 Obtain the Serial Number of the installed Light Processor



The Serial Number of the installed Light Processor can be obtained in two different ways. Either by reading it from the label on site or by reading it remotely using the Communicator software.

How to obtain the Serial Number of the installed Light Processor remotely?

1. Start up the Communicator software version 4.7.9 ⁽²⁾ or later.
Note: The DP2K/DP4K software package version 1.11 ⁽³⁾ or later must be installed to read out the Light Processor serial via the Communicator.
2. Create a Diagnostic Package of the projector. For detailed instructions see User Guide of the Communicator chapter "Diagnostic Package".
3. Open the Diagnostic Package using Windows Explorer or the 'Diagnostic Package Reader' included in the PC version of the Communicator software.
4. Look in the file/section "Hardware Info" for the serial number of the Light Processor.
Note: Only for recent Light Processors the serial number will be available in the Diagnostic Package. For older Light Processors the serial number has to be read from the label (see below).

How to obtain the Serial Number of the installed Light Processor on site?

1. Remove the Lens from the projector.
2. Write down the Serial Number of the Light Processor. The label with Serial Number of the Light Processor (reference 1 image 12-1) is visible through the Lens Holder opening. The label is located at the front base of the Light Processor.



Image 12-1
Location label with Serial Number of the Light Processor of a DP4K-P projector.



The position of the label with Serial Number of the Light Processor may be slightly different. However, it will always be located at the front base of the Light Processor.

2. For DP4K-P and DP2K-S the SCC functionality is already incorporate in the Communicator version 4.7.3
3. For DP4K-P and DP2K-S the SCC functionality is already incorporate in the DP2K/DP4K software package version 1.09.104

12.3 Download the LUT-SCC file from the Barco website



A logon ID is required to access the secured zone myBarco on the Barco website <https://www.barco.com>. A logon ID for the secured zone can be requested at the portal page of the Barco website.

Necessary parts

Serial Number of the installed Light Processor.

How to download the Spatial Color Calibration file (LUT-SCC) from the secured Barco website?

1. Open the url: <https://www.barco.com> in a web browser.
2. Log in into the secured Barco website.

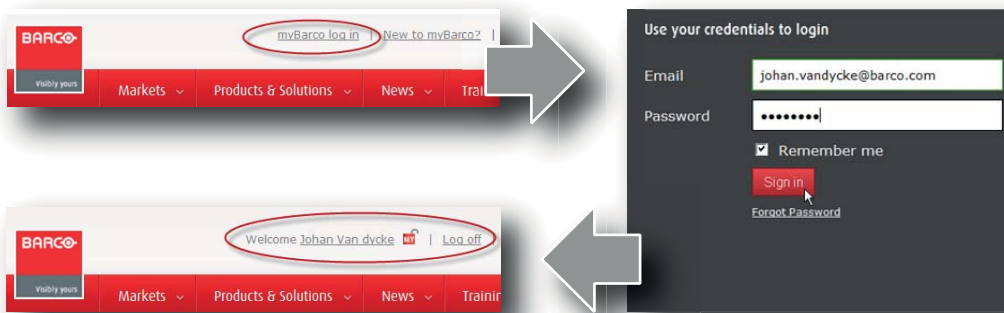

Image 12-2

3. Hover over your login name and select "My support".

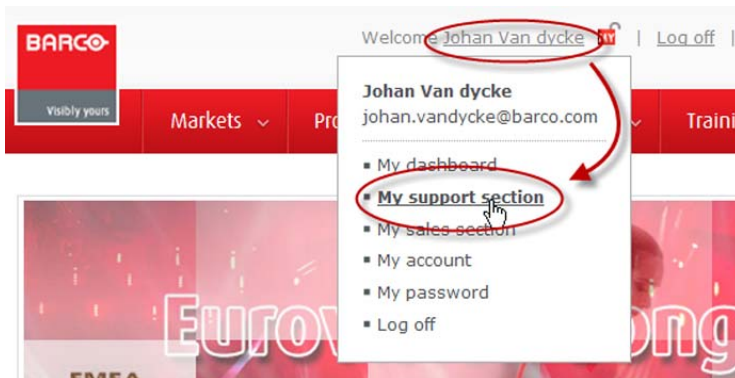

Image 12-3

4. Navigate in the **My Support** tool at the left-hand pane to **Digital Cinema > Spatial color corrections**.
5. Fill in the Serial Number of the Light Processor and press the "Search file" button.

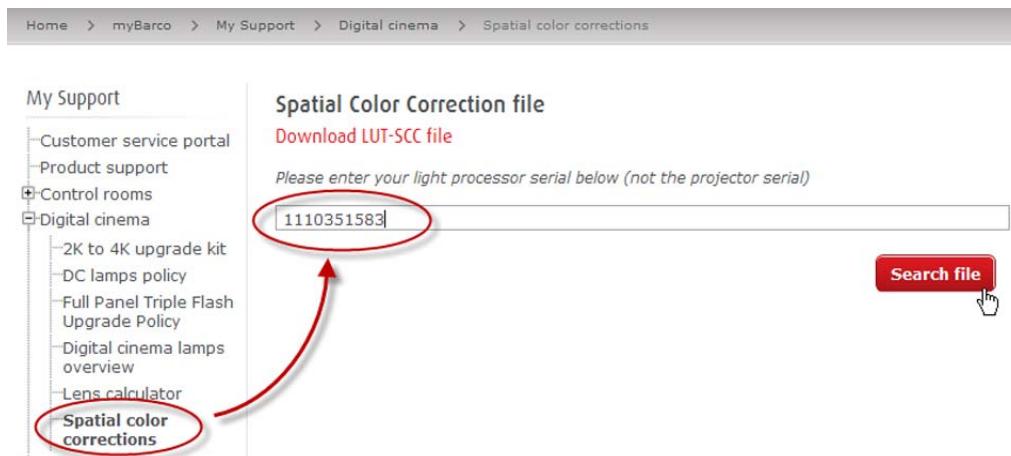

Image 12-4

If a LUT-SCC file is found, a download link will appear. Proceed with the next step.

In case no LUT-SCC file is found end this procedure and use the default LUT-SCC file which is already installed on the ICP board. For 2K projectors this is "ones2K_LE", for 4K projectors this is "ones4K_LE".

6. Click on the download link to download the LUT-SCC file.

Color file overview

Serial number	1110351583
Last time modified	06/02/2013
Download file	<u>1110351583.LUT-SCC</u>

Image 12-5

12.4 Upload Spatial Color Calibration file



When replacing the Light Processor a new LUT-SCC file should be downloaded from the secured Barco website.

When replacing the ICP board the LUT-SCC file should be available if the projector files were backed up properly. If not, the LUT-SCC file can also be downloaded from the secured Barco website using the serial number of the installed Light Processor.

For detailed instructions see procedures "Obtain the Serial Number of the installed Light Processor", page 149, and "Download the LUT-SCC file from the Barco website", page 150.

Necessary tools

Communicator software version 4.7.9 (or later)

Necessary parts

- Serial Number of the installed Light Processor.
- LUT-SCC file available on the PC of the Communicator or on USB-stick when using the Communicator Touch Panel.

How to upload the LUT-SCC file into the projector?

1. Start up the projector and the Communicator (version 4.7.9⁽⁴⁾ or later).
2. Ensure that the projector is connected with the Communicator. Either via a direct connection or via network. For detailed instructions see User Guide of the Communicator (manual version 07).
3. Go to the File manager of the Communicator.
4. Click on the drop down box in *Local files* (1) and browse to the LUT-SCC file to be uploaded (2).

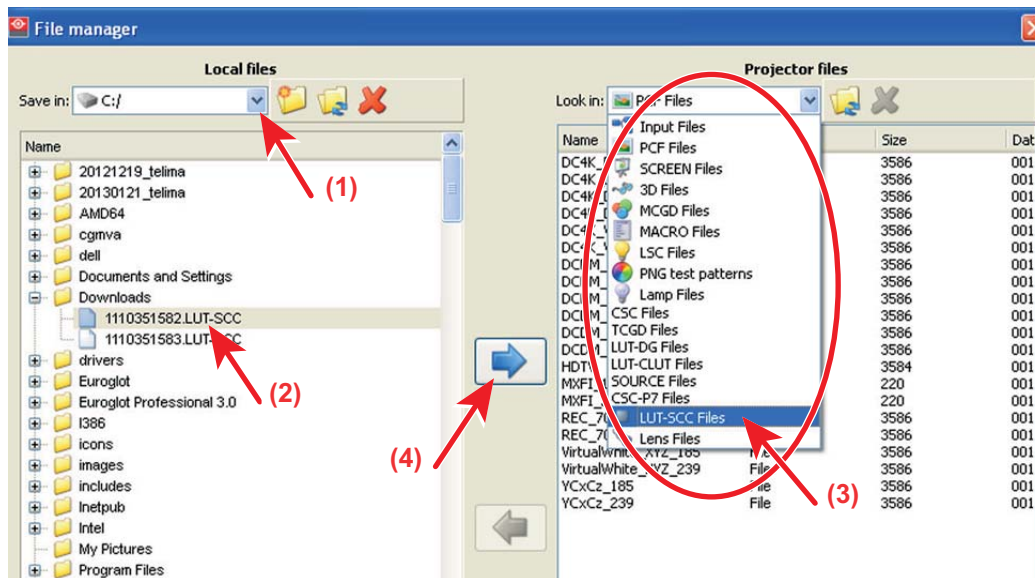

Image 12-6

5. Click on the drop down box in *Projector files* and select the file type LUT-SCC (3).
6. Click on the arrow pointing to the right (4).

The file is uploaded from its original location to the projector file system.

4. For DP4K-P and DP2K-S the SCC functionality is already incorporate in the Communicator version 4.7.3

12.5 Activate Spatial Color Calibration file

Necessary tools

Communicator software version 4.7.9 (or later)

How to activate the LUT-SCC file

1. While *File manager* is selected, click on the drop down box (1) next to *Look in* and select *LUT-SCC files* (2).

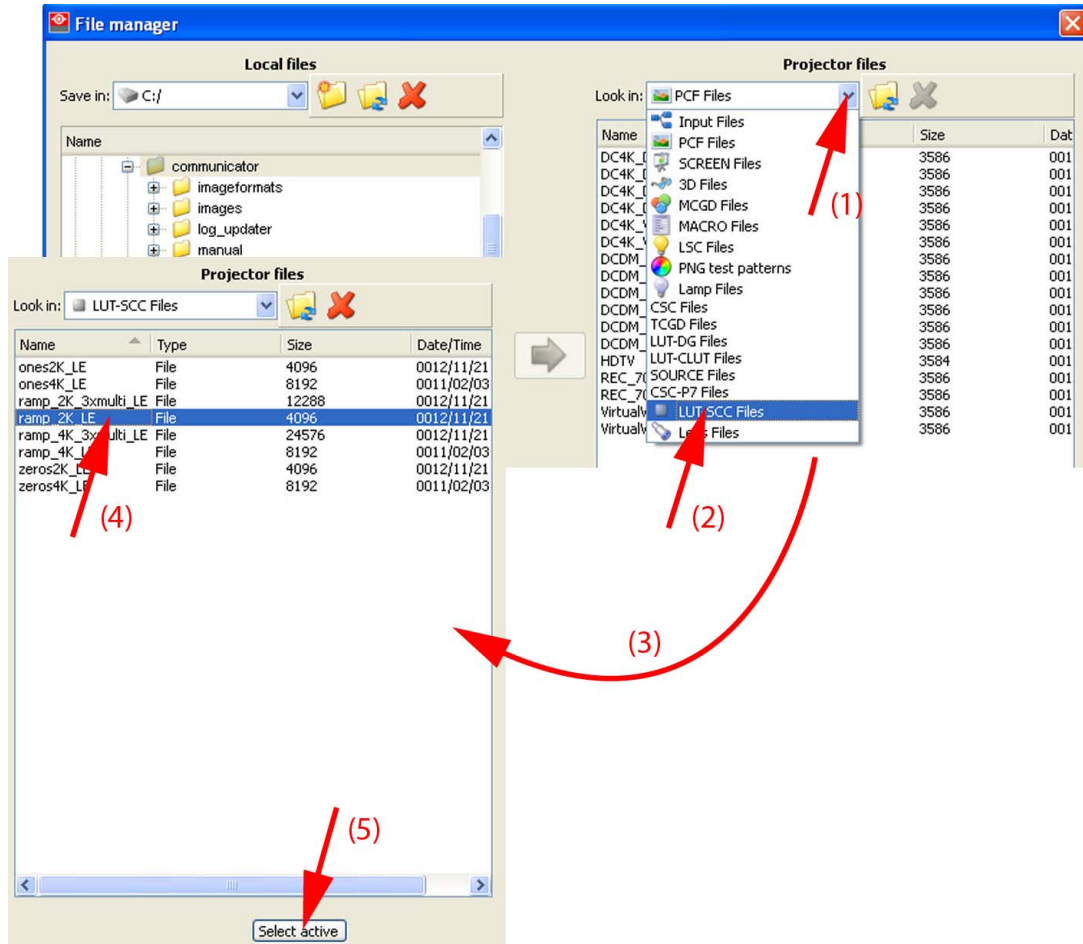

Image 12-7
Activate LUT-SCC file

2. Select the desired file (4).
3. Click **Select active** (5).



In case no Light Processor serial LUT-SCC file is available use the default LUT-SCC file which is factory installed on the ICP board and thus displayed in the list. For 2K projectors this is "ones2K_LE", for 4K projectors this is "ones4K_LE".

13. CONVERGENCE

About this chapter

This chapter describes how to prepare your DP2K-SLP Series for convergence adjustment and how to adjust the convergence.

Overview

- Convergence controls
- Preparing for convergence adjustment
- Converging the blue pattern onto the red pattern
- Converging the green pattern onto the red pattern
- Closing off the Light Processor compartment

13.1 Convergence controls

Extended control knobs

As the DMD of the red channel is not accessible in the projector, it remains fixed. Therefore the image of this DMD will be taken as reference. Blue and green may be aligned onto red when a small convergence drift is recognized. The blue and green channels have pivot plates equipped with three control knobs for convergence adjustment, two of which are extended (reference 2, 3, 5 and 6 of image 13-1). The adjustment knobs are numbered from 1 to 6 and have the same color as the channel which they affect.

To access the control knobs the top cover and left side cover of the projector and the top cover plate and side cover plate of the Light Processor compartment have to be removed. For easy access to control knobs No1 and No4, we advise locating the Light Processor top fan unit in its upper position, hereby still providing the necessary cooling to the unit.

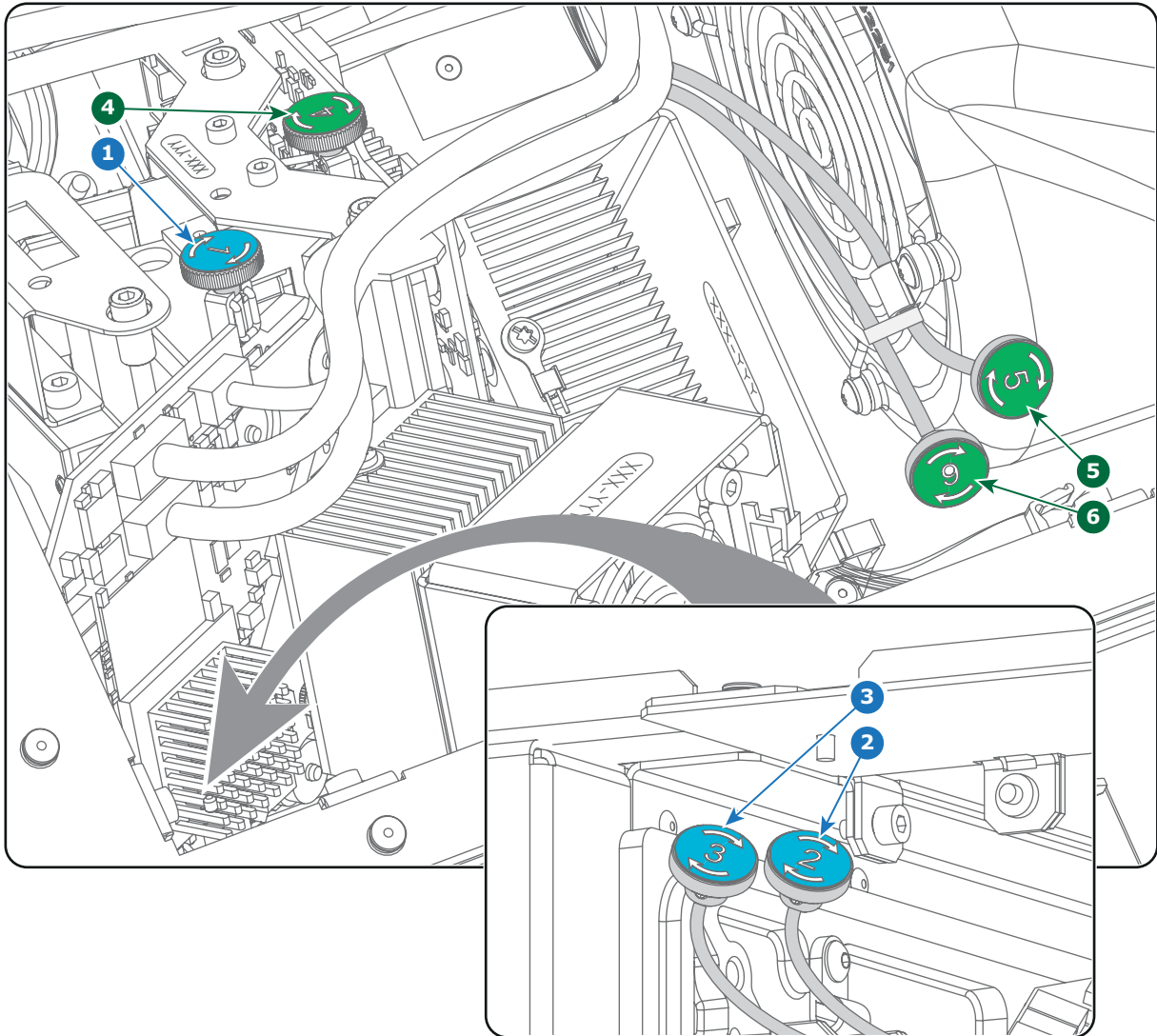

Image 13-1

- 1 Blue channel, knob number 1.
- 2 Blue channel, knob number 2.
- 3 Blue channel, knob number 3.
- 4 Green channel, knob number 4.
- 5 Green channel, knob number 5.
- 6 Green channel, knob number 6.

Convergence test pattern

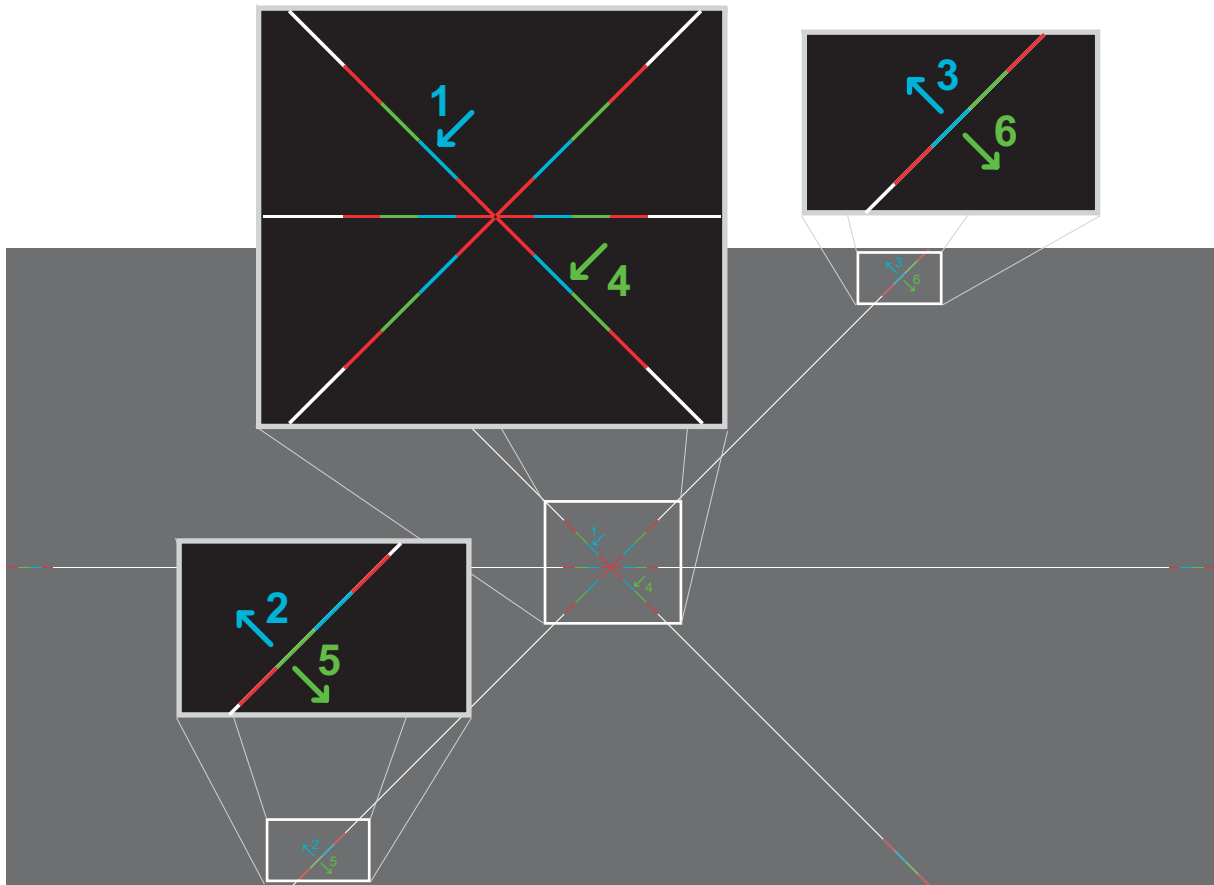

Image 13-2

The test pattern illustrated above is specifically designed for convergence purposes. The test pattern has three blue arrows numbered from 1 to 3 and three green arrows numbered from 4 to 6. These numbers and colors correspond to those of the control knobs. Each knob is marked with an arrow which corresponds to the direction indicated on the screen.

Adjustment Range

Prevent damage to the system by limiting the amount/number of adjustment(s) made. Typically the convergence adjustments serve to correct a convergence fault of a few pixels at the most. Any convergence fault beyond this is considered grossly abnormal and likely indicates abuse or rough handling. However, in extreme cases correction of up to 10 pixels is possible.



CAUTION: The system does have an end of travel in either direction, but using excessive force may cause damage. Please handle gently.

Troubleshooting 'dead zone' of control knob

In the rare event that a knob is loose in the perfect convergence position, it is preferable to continue translating the image away for approximately 20 to 30 pixels (max 1 revolution of the knob(s)). Note that this is the only time we allow for extreme adjustment. Thereafter, return the image back immediately to the correct position. The knob should now have become tighter in the final position and therefore resists turning due to vibrations and such. Repeat the procedure if you feel the knob is still loose.

13.2 Preparing for convergence adjustment

Necessary tools

- 7mm flat screwdriver.
- 3mm Allen wrench.

How to set up the projector for convergence adjustment?

1. Remove the top cover from of the projector.
2. Remove the left side cover from of the projector.
3. Remove the top cover plate of the Light Processor compartment.
4. Remove the left cover plate of the Light Processor compartment.
5. Place the fan on top of the Light Processor in the upper position as illustrated. Do this by engaging the two lower slots (reference 2 image 13-3) into the upper mounting pins as illustrated. The two upper slots (reference 3 image 13-3) remain free.

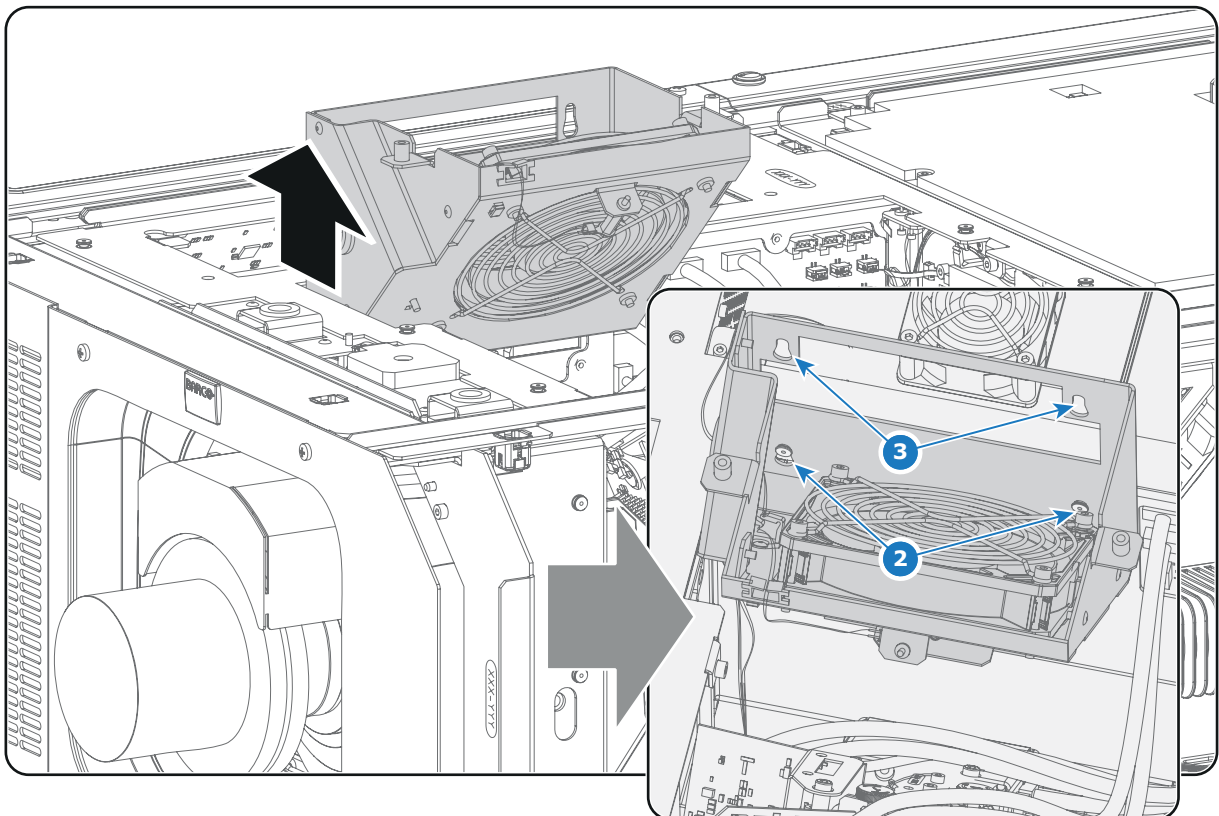

Image 13-3

6. Switch on the projector, activate the light source and open the dowser.
7. Select the convergence test pattern, which is illustrated below (image 13-4). Use the communicator to activate the convergence test pattern.

Note: The convergence test pattern can NOT be activated via the **PATTERN** button on the Local Keypad.

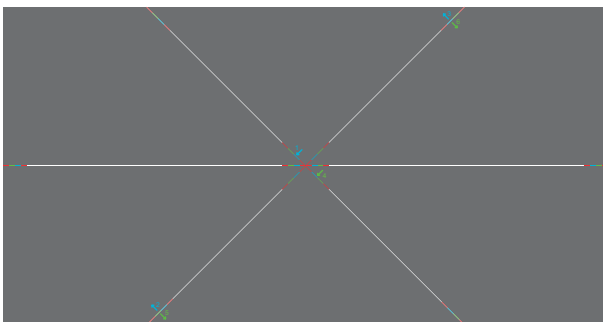

Image 13-4

13.3 Converging the blue pattern onto the red pattern



This adjustment procedure assumes that the projector is prepared for convergence adjustment.

Necessary tools

No tools.

How to converge the blue pattern onto the red pattern?

1. Slightly turn the blue colored control knob number 1 until the blue pattern in the **center** of the projected image converges with the red pattern. Note that a turn of a few degrees corresponds with one full pixel. The direction on the control knob corresponds to the direction of the arrow of the test pattern.

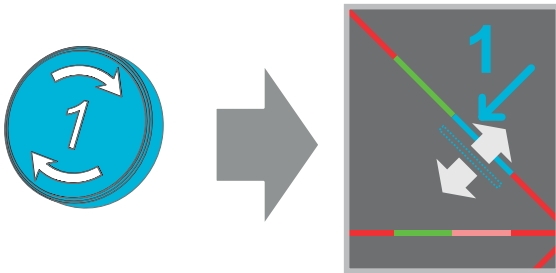

Image 13-5

2. Slightly turn the blue colored control knob number 2 until the blue pattern in the **lower left** of the projected image converges with the red pattern.

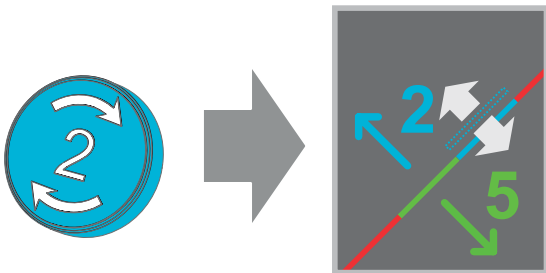

Image 13-6

3. Slightly turn the blue colored control knob number 3 until the blue pattern in the **upper right** of the projected image converges with the red pattern.

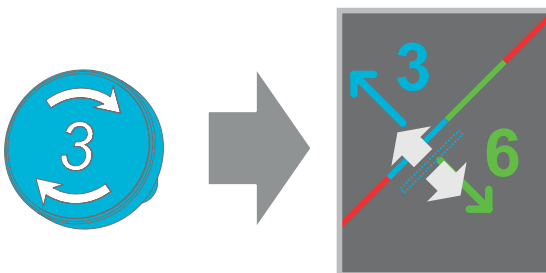

Image 13-7

4. Repeat step 2 and 3 until **coincidence** is obtained of the blue pattern in the **lower left** and **upper right** of the projected image.
5. Repeat from step 1 until **full coincidence** is obtained of the blue pattern in the **center**, **lower left** and **upper right** of the projected image.
6. Continue with the procedure: "Converging the green pattern onto the red pattern", page 160.

13.4 Converging the green pattern onto the red pattern



This adjustment procedure assumes that the projector is prepared for convergence adjustment.

Necessary tools

No tools.

How to converge the green pattern onto the red pattern?

1. Slightly turn the green colored control knob number 4 until the green pattern in the **center** of the projected image converges with the red pattern. Note that a turn of a few degrees corresponds with one full pixel. The direction on the control knob corresponds to the direction of the arrow of the test pattern.

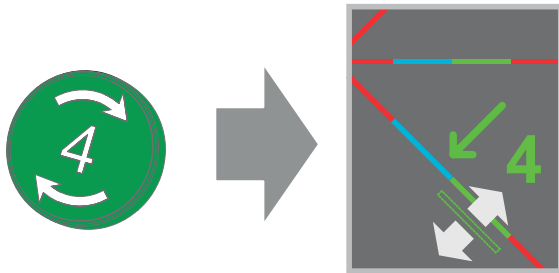

Image 13-8

2. Slightly turn the green colored control knob number 5 until the green pattern in the **lower left** of the projected image converges with the red pattern.

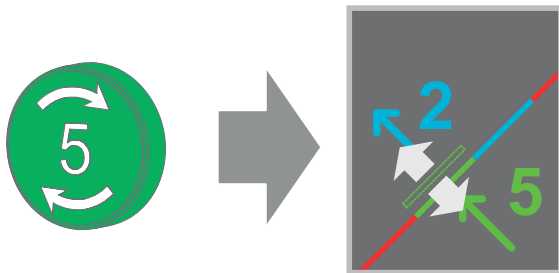

Image 13-9

3. Slightly turn the green colored control knob number 6 until the green pattern in the **upper right** of the projected image converges with the red pattern.

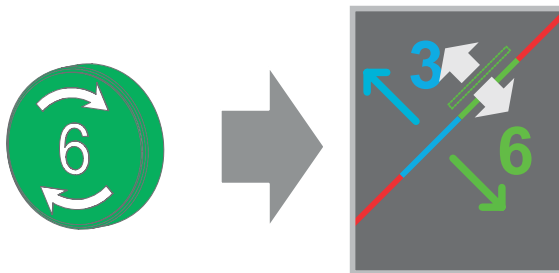

Image 13-10

4. Repeat step 2 and 3 until **coincidence** is obtained of the green pattern in the **lower left** and **upper right** of the projected image.
5. Repeat from step 1 until **full coincidence** is obtained of the green pattern in the **center**, **lower left** and **upper right** of the projected image.
6. Switch off the projector.
7. Continue with the procedure **Closing off the Light Processor compartment**.

13.5 Closing off the Light Processor compartment

Necessary tools

- 7mm flat screwdriver.
- 3mm Allen wrench.

How to close off the Light Processor compartment?

1. Place the fan on top of the Light Processor in the lower position . Ensure that the four mounting pins (reference 1 image 13-11) of the fan assembly are engaged.

Caution: Take care of the wire.

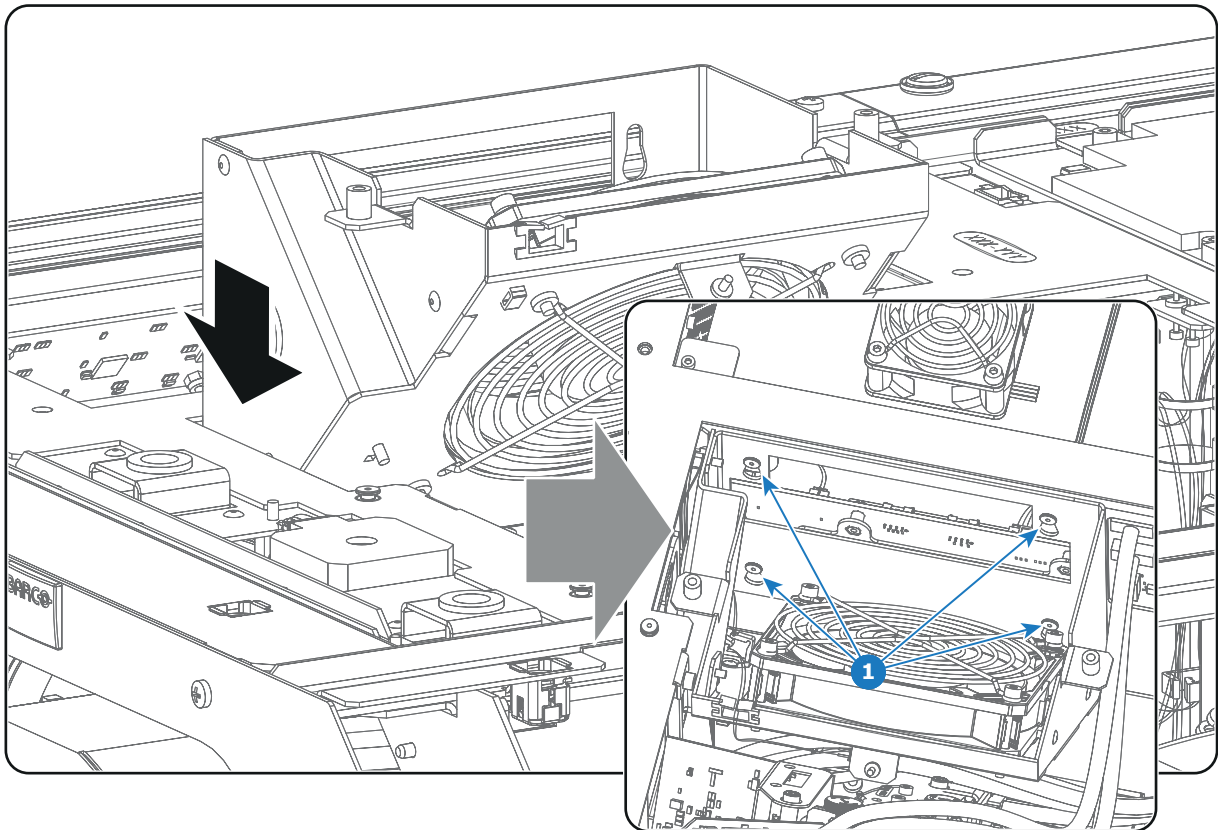

Image 13-11

2. Install the top cover plate of the Light Processor compartment.
3. Install the side cover plate of the Light Processor compartment.
4. Install the top cover of the projector.
5. Install the left side cover of the projector.
6. Switch on the projector.
7. Clear the security warning. See procedure page 296.

14. LENS HOLDER

About this chapter

This chapter describes how to replace the complete Lens Holder or single parts of the Lens Holder like the motors for lens shift. Note that the motors for the shift functionality are built into the Lens Holder. The motors for zoom and focus functionality are built into the Lens. Lens cleaning procedure is also included in this chapter. Not included in this chapter are the adjustment procedures for the Lens Holder (Scheimpflug and Back Focal Length), for that see chapter "Scheimpflug", page 191.



CAUTION: Never transport the projector with a Lens mounted in the Lens Holder. Always remove the Lens before transporting the projector. Neglecting this can damage the Lens Holder and Prism.



CAUTION: Caution when removing or installing the lens! Fragile parts at the inner side of the Lens Holder.



Each time a lens is manipulated (e.g. removed and installed in a projector), it needs to be homed and returned.

Overview

- Introduction Lens Holder
- Available lenses
- Lens selection
- Lens installation
- Lens removal
- Lens shift, zoom & focus
- Removal of the Lens Holder cover plate
- Removal of the Lens Holder
- Installing the Lens Holder
- Installation of the Lens Holder cover plate
- Replacement of the Vertical Shift stepper motor
- Replacement of the Horizontal Shift stepper motor
- Replacement of the motor assembly for 0.69" DC2K lenses (Type 'M')
- Replacement of the motor assembly for 0.69" DC2K lenses (Type 'F')
- Replacement of the motor assembly for 0.69" DC2K lenses (Type 'B')
- Replacement of the Inner Dust Rubber

14.1 Introduction Lens Holder

Lenses and Lens Holder

Next to securing the Lens, the Lens Holder makes it possible to shift, tilt and swing the lens plane with respect to the DMD plane of the projector. This adjustment mechanism ensures that the projected image can be perfectly aligned with the screen. The motors required for horizontal and vertical shift are built-in in the Lens Holder. The Lens Holder has an electrical socket for the zoom and focus functionality of the motorized Lens.

Parts identification of the Lens Holder

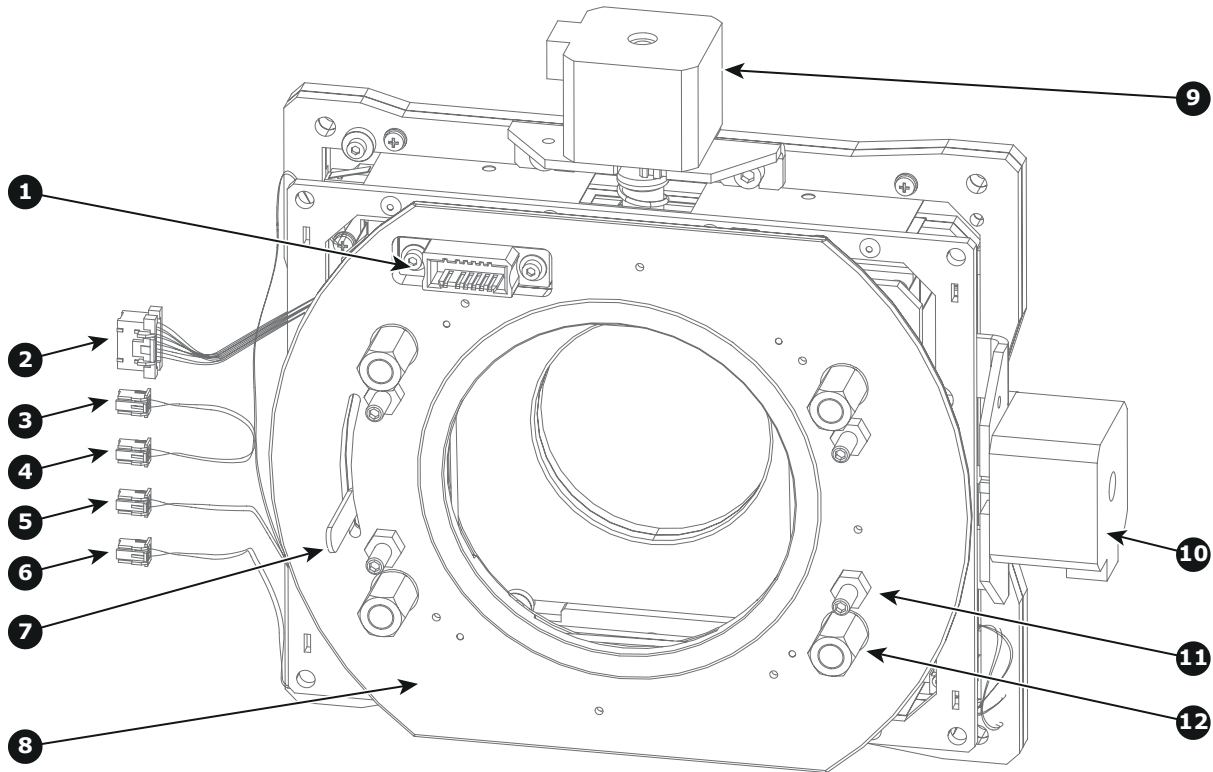

Image 14-1

- 1 Electrical socket lens connection.
- 2 Wire lens connection (zoom & focus) (orange wires).
- 3 Horizontal-Left end loop wires (yellow/black).
- 4 Vertical-Top end loop wires (red/black).
- 5 Vertical-Bottom end loop wires (brown/black).
- 6 Horizontal-Right end loop wires (orange/black).
- 7 Lens lock handle.
- 8 Lens Holder front plate.
- 9 Lens Holder Vertical Shift motor.
- 10 Lens Holder Horizontal Shift motor.
- 11 Scheimpflug set screw + lock nut.
- 12 Scheimpflug adjustment nut.

14.2 Available lenses

Which lenses are available?

For the DP2K-SLP Series the **0.69" DC2K** lens family is used.



The table below is subject to changes and was last updated on 15 October 2012. Consult <https://my.barco.com> for the most recent information about available lenses for the DP2K-SLP Series.

0.69" DC2K zoom lenses			
Product Number	2K zoom range	Image	Motor Block type
R9856520	1.2 - 1.7	image 14-2	M
R98565201	1.2 - 1.7		B
R9856521	1.34 - 1.9	image 14-3	M
R9856522	1.5 - 2.15	image 14-4	M
R9856523	1.7 - 2.55	image 14-5	M
R9856524	2 - 3.9	image 14-6	M
R98565241	2.09 - 3.9		F



Image 14-2
0.69" DC2K zoom lens 1.2 - 1.7 (R9856520)



Image 14-3
0.69" DC2K zoom lens 1.34 - 1.9 (R9856521)



Image 14-4
0.69" DC2K zoom lens 1.5 - 2.15 (R9856522)



Image 14-5
0.69" DC2K zoom lens 1.7 - 2.55 (R9856523)



Image 14-6
0.69" DC2K zoom lens 2 - 3.9 (R9856524)

14.3 Lens selection

Which lens do I need?

- Go to Barco's website on www.barco.com and click on myBarco
- Login on.
If you are not yet registered create a login and password. With the created login and password, it is possible to enter myBarco. When your login is correct, the start page is displayed.
- Click the **Support** tab, then **Digital cinema calculator** (on the left of the screen) and select the appropriate lens calculator. The lens calculator (see screenshot, image 14-7) will be displayed.

The lens calculator allows you to have an overview of which lenses are suitable for your specific projector setup. Just make your selection of parameters and all possible configurations are displayed.

Image 14-7
Digital cinema lens calculator



Take into account that when the projector is tilted the Screen Width you have to fill in should be larger than the physical screen width due to the keystone distortion of the projected image. How much larger depends on the amount of tilt.



Due to production tolerances the real distances can differ by 2% from the calculated values.
For critical situations (fixed installs that use the lens at one of its extreme zoom positions) this should be taken into account.

14.4 Lens installation

How to install a lens into the Lens Holder?

1. Remove the foam rubber in the opening of the Lens Holder if not removed yet.
2. Take the lens assembly out of its packing material and remove the lens caps on both sides.
Caution: Do not touch the glass of the lens!
3. Ensure that the Lens Holder stands in the On-Axis position (horizontal and vertical mid position).
4. Place the Lens Holder in the "locked" position by moving the lens lock handle (reference 1 image 14-8) downwards, away from the lens power supply socket (reference 2 image 14-8).
5. Gently insert the lens in such a way that the lens connector matches the socket. To prevent collision of the lens with the critical electronics inside the projector, ensure you centre the lens and keep it on-axis while approaching.
Caution: Do not accidentally bump with the lens against the electronic boards inside the Lens Holder.
Warning: Do not release the Lens yet, as the Lens may fall out of the Lens Holder.
6. Push the lens completely against the Lens Holder front plate. An **audible click** should be noticed. Once seated, there may be no airgap between lens flange and Lens Holder front plate.
Caution: Ensure that the lock handle remains in the "locked" position.

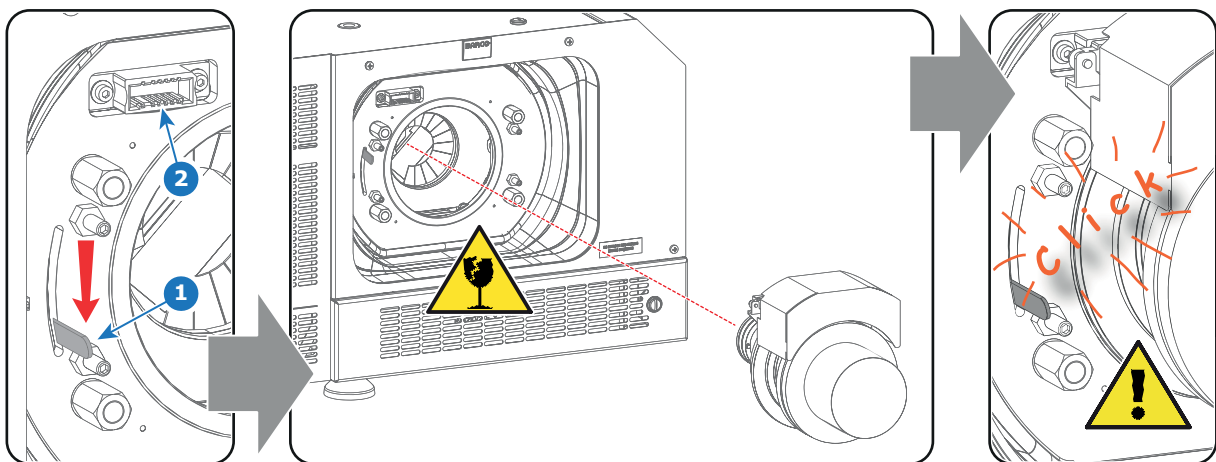

Image 14-8

Note: For frequent installation and removal of the lens it is recommended to install the lens while the lock handle is in "open" position (upwards) and put the lock handle in "locked" position once the lens is inserted. Then check if the lens is properly installed by trying to pull the lens out of the Lens Holder. (this alternative procedure result in less wear of the Lens Holder)

7. Check if the lens is really secured by trying to pull the lens out of the Lens Holder.
8. Activate the corresponding lens parameters for the installed lens. (See user guide of the *Communicator* chapter *Installation > Advanced > Lens parameters*)
Caution: Not using the correct lens parameters could result in lens damage.

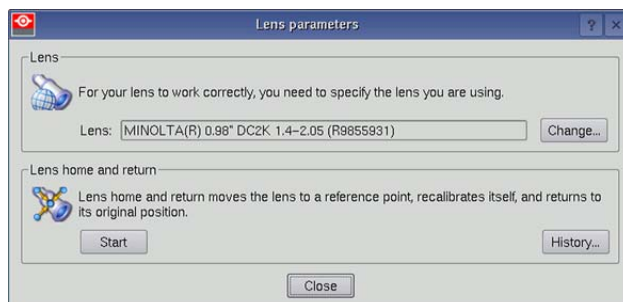

Image 14-9

9. Perform a lens **HOME & RETURN** operation. (See user guide of the *Communicator* chapter *Installation > Advanced > Lens parameters*)
Note: The **HOME & RETURN** operation enables the projector to determine the reference positions of the motorized **ZOOM** and **FOCUS** barrels of the installed lens.



CAUTION: Never transport the projector with a Lens mounted in the Lens Holder. Always remove the Lens before transporting the projector. Neglecting this can damage the Lens Holder and Prism.

14.5 Lens removal

How to remove a lens from the Lens Holder?

1. Support the lens with one hand while you unlock the lens holder by sliding the lock handle (reference 1 image 14-10) towards the “unlocked” position as illustrated.
2. Gently pull the lens out of the lens holder, maintaining its coaxial direction.
Caution: Do not accidentally bump with the lens against the electronic boards inside the Lens Holder.

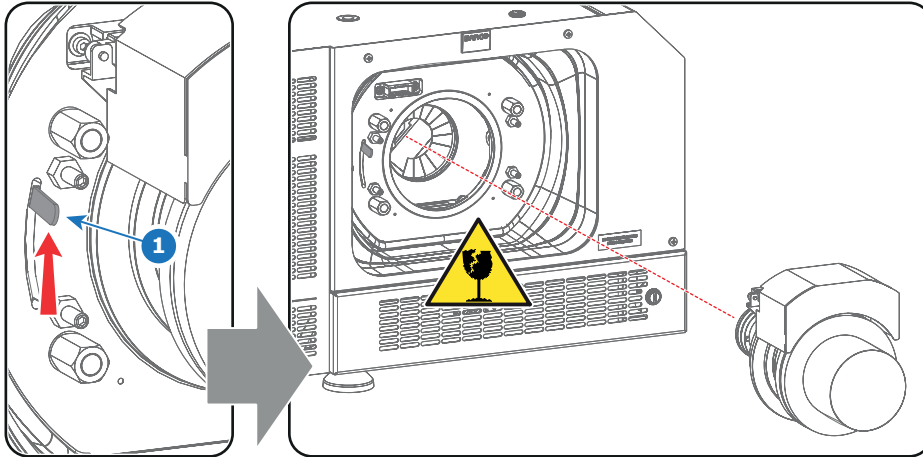

Image 14-10



It's recommended to place the Lens caps of the original Lens packaging, back on both sides of the removed Lens to protect the optics of the Lens.



It's recommended to place the foam rubber of the original projector packaging, back into the Lens opening to prevent intrusion of dust. Note that this foam rubber is packed in a plastic bag to prevent the dust, emitted by the foam, from entering the projector.

14.6 Lens shift, zoom & focus

Motorized lens adjustment

The DP2K-SLP Series is equipped with a motorized lens shift and zoom & focus functionality.

Maximum shift range

The lens can be shifted with respect to the internal optics of the projector (DMD) which results in a shifted image on the screen (Off-Axis). A 100% shift means that the centre point of the projected image is shifted by half the screen size. In other words, the centre point of the projected image falls together with the outline of the image in an On-Axis projection. Due to mechanical and optical limitations the shift range is limited as well.

All lenses have a shift range of 50% up, 50% down, 30% left, and 30% right. This range is valid for all throw ratios. Within these shift ranges the projector and lens perform excellently. Configuring the projector outside these shift ranges will result in a slight decline of image quality.

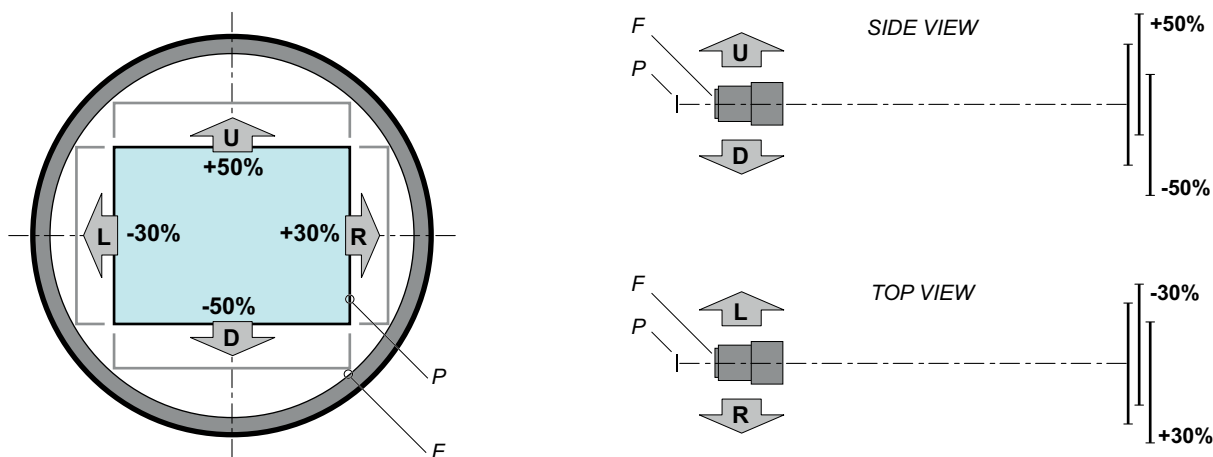

Image 14-11
P DMD.
F Field of view.



It's mechanical possible to shift outside the recommended field of view ($\pm 90\%$ UP/DOWN and $\pm 50\%$ LEFT/RIGHT), but this will result in a decline of image quality depending on the used lens and the zoom position of the used lens. Furthermore, shifting too much in both directions will result in a blurred image corner.

How to shift the lens of the DP2K-SLP Series ?

1. Use the **up and down** arrow buttons on the Local Keypad to shift the lens **vertically** and use the **left and right** arrow buttons on the Local Keypad to shift the lens **horizontally**.

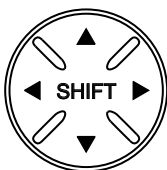

Image 14-12

How to zoom in or out?

1. Use the "+" and "-" **zoom buttons** on the Local Keypad to zoom in or out.



Image 14-13

How to focus?

1. Use the "+" and "-" **focus buttons** on the Local Keypad to focus the image on the screen.



Image 14-14



Take into account that the lens focus may slightly drift while the lens is warming up from cold to operation temperature. This is a typical phenomenon for projection lenses used with high brightness projectors. The operation temperature of the lens is reached after approximately 30 minutes projection of average video.

Button backlight colors

- **BLUE** : The default backlight color of the Shift, Zoom and Focus buttons is blue which indicates that the button is enabled.
- **PURPLE** : When pushing the Shift, Zoom or Focus button the backlight color is purple of the part of the button that is pushed. This indicates that the requested action is ongoing.
- **RED** : The backlight color of the Shift, Zoom and Focus buttons is red in case of end of range.

14.7 Removal of the Lens Holder cover plate



To remove the Lens Holder cover plate the large dust filter at the projector front has to be removed first. This procedure assumes that this component is already removed.

Necessary tools

Phillips screwdriver PH2.

How to remove the cover plate of the Lens Holder?

1. Remove the lens from the projector. See chapter "Lens removal", page 168.
2. Remove the large dust filter from the projector. See chapter "Check the large dust filter", page 289.
3. Remove the rubber dust ring from the Lens Holder front plate.

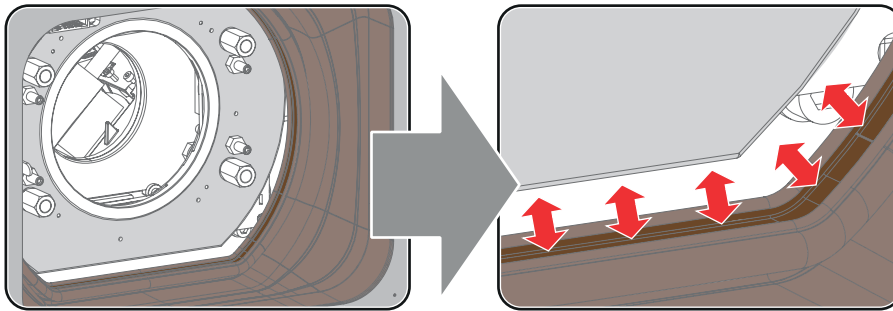

Image 14-15

4. Remove the screw (reference 1 image 14-16) at the lower left side of the cover plate (seen from the front of the projector). Use a Phillips screwdriver PH2.
5. Remove the three screws (reference 2 image 14-16) of the cover plate. Use a Phillips screwdriver PH2.
6. Remove the Lens Holder cover plate from the projector.

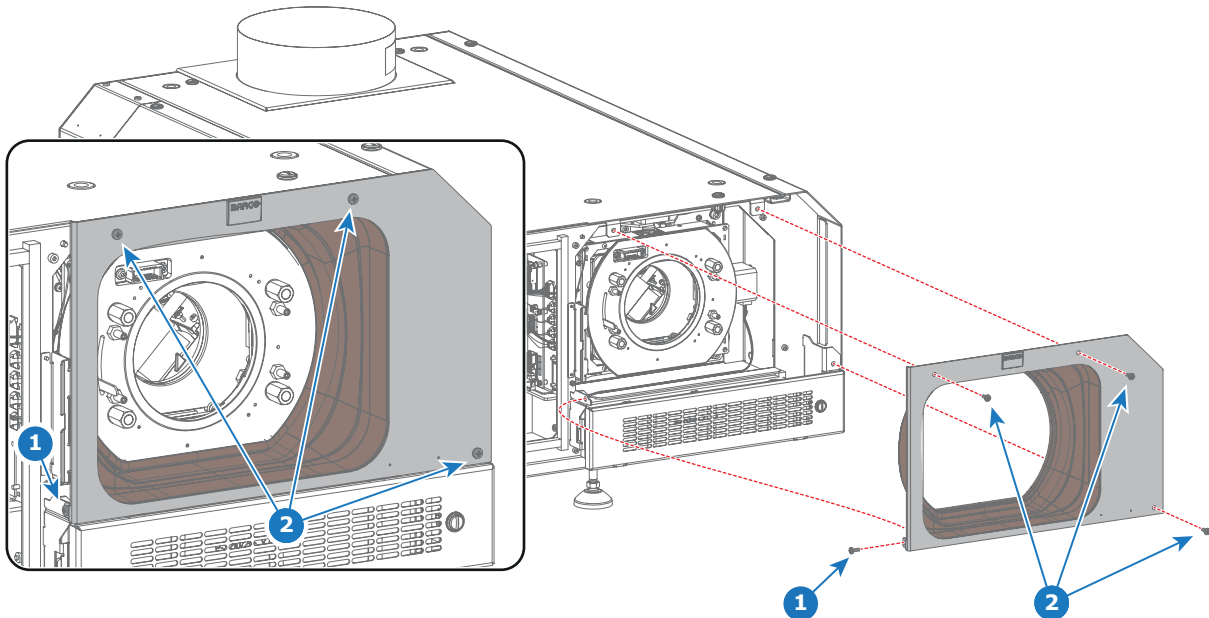

Image 14-16

14.8 Removal of the Lens Holder



WARNING: Disconnect the power cord from the projector and wait a few minutes (to discharge the capacitors) prior to start with this procedure.



To remove the Lens Holder the Lens and the cover plate of the Lens Holder have to be removed. This procedure assumes that these components are already removed.

Necessary tools

- 5mm Allen wrench.
- 5.5mm nut driver.

How to remove the Lens Holder from the projector?

1. Disconnect the wire unit (reference 3 image 14-17) of the vertical shift motor and the wire unit (reference 4 image 14-17) of the horizontal shift motor.

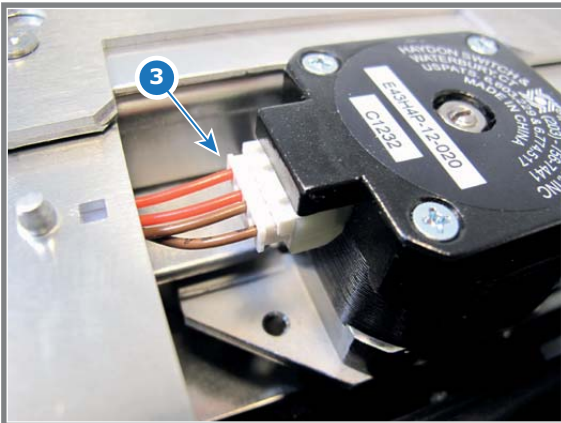
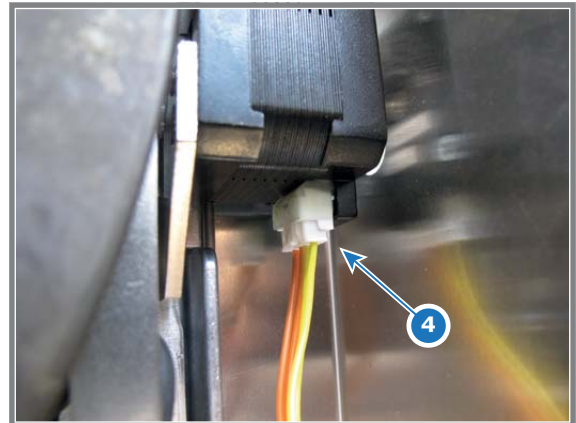

Image 14-17



2. Disconnect the 5 wires (reference 5, 6, 7, 8 & 9 image 14-18) at the left side from the Lens Holder.

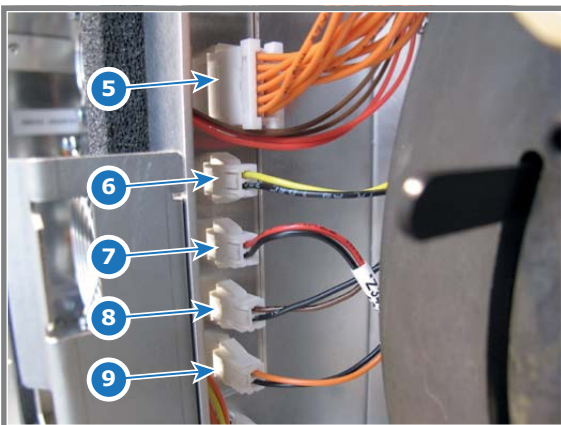

Image 14-18

3. Disconnect the EMC wire (reference 10 image 14-19) from the projector chassis. Use a 5.5mm nut driver.

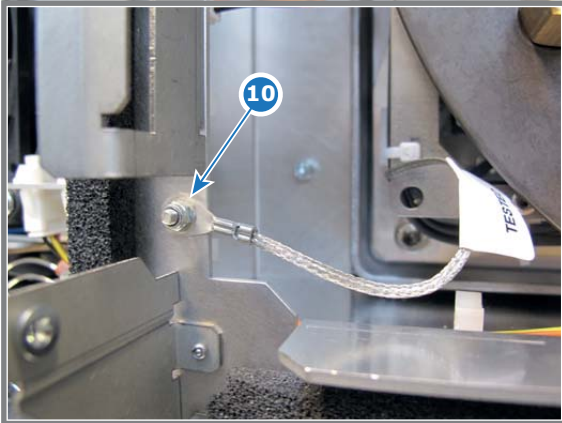

Image 14-19

4. Remove the Lens Holder from the projector chassis by loosening the 4 screws (reference 1 image 14-20) as illustrated. Use a 5mm Allen wrench. Note that each screws contains a plain washer (reference 2 image 14-20).

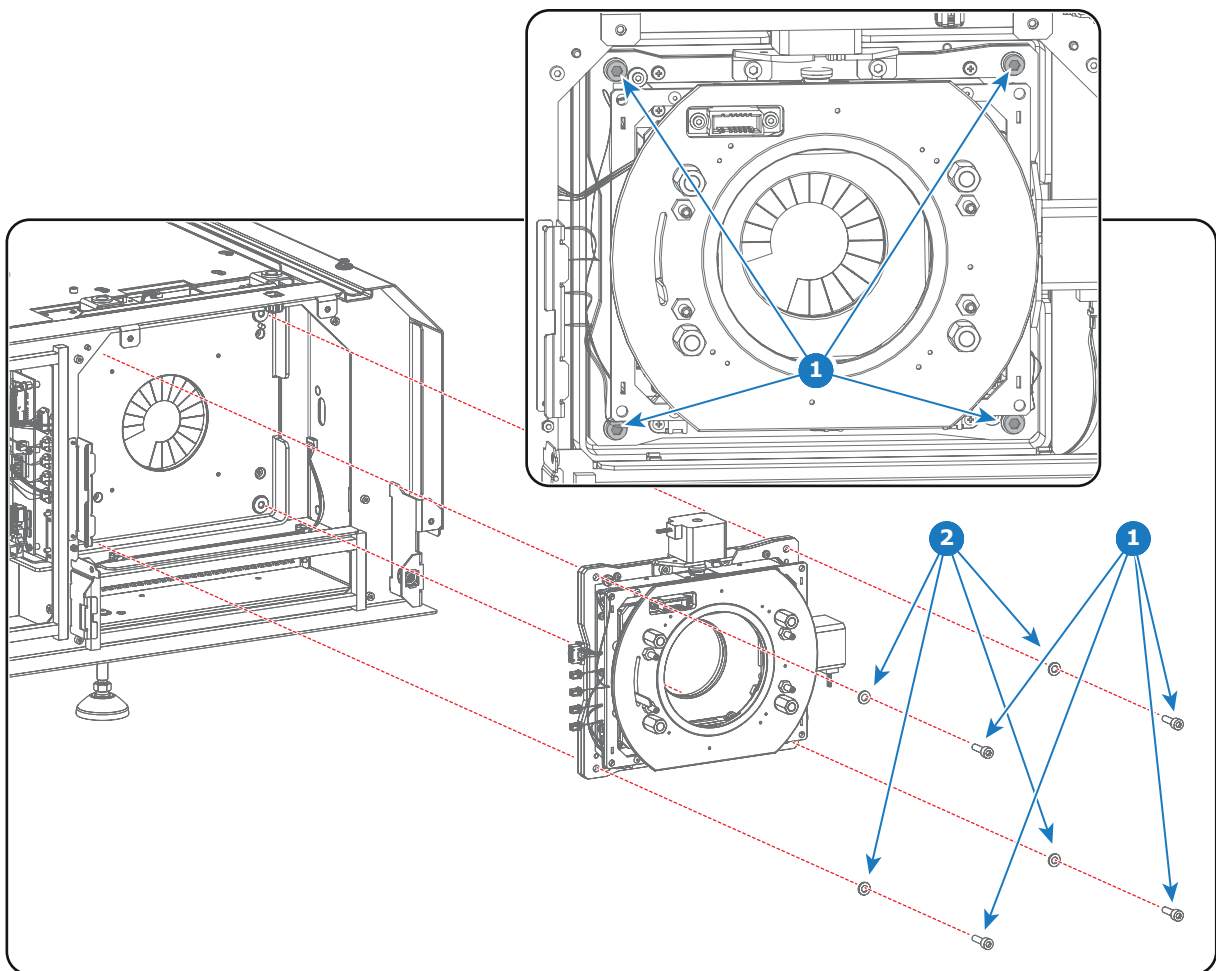

Image 14-20

14.9 Installing the Lens Holder

Necessary tools

- 5mm Allen wrench.
- 5.5mm nut driver.

How to install the Lens Holder?

1. Place the Lens Holder on the projector chassis as illustrated and fasten with the 4 screws (reference 1 image 14-21). Use a 5mm Allen wrench. Ensure to place a plain washer onto each screws (reference 2 image 14-21).

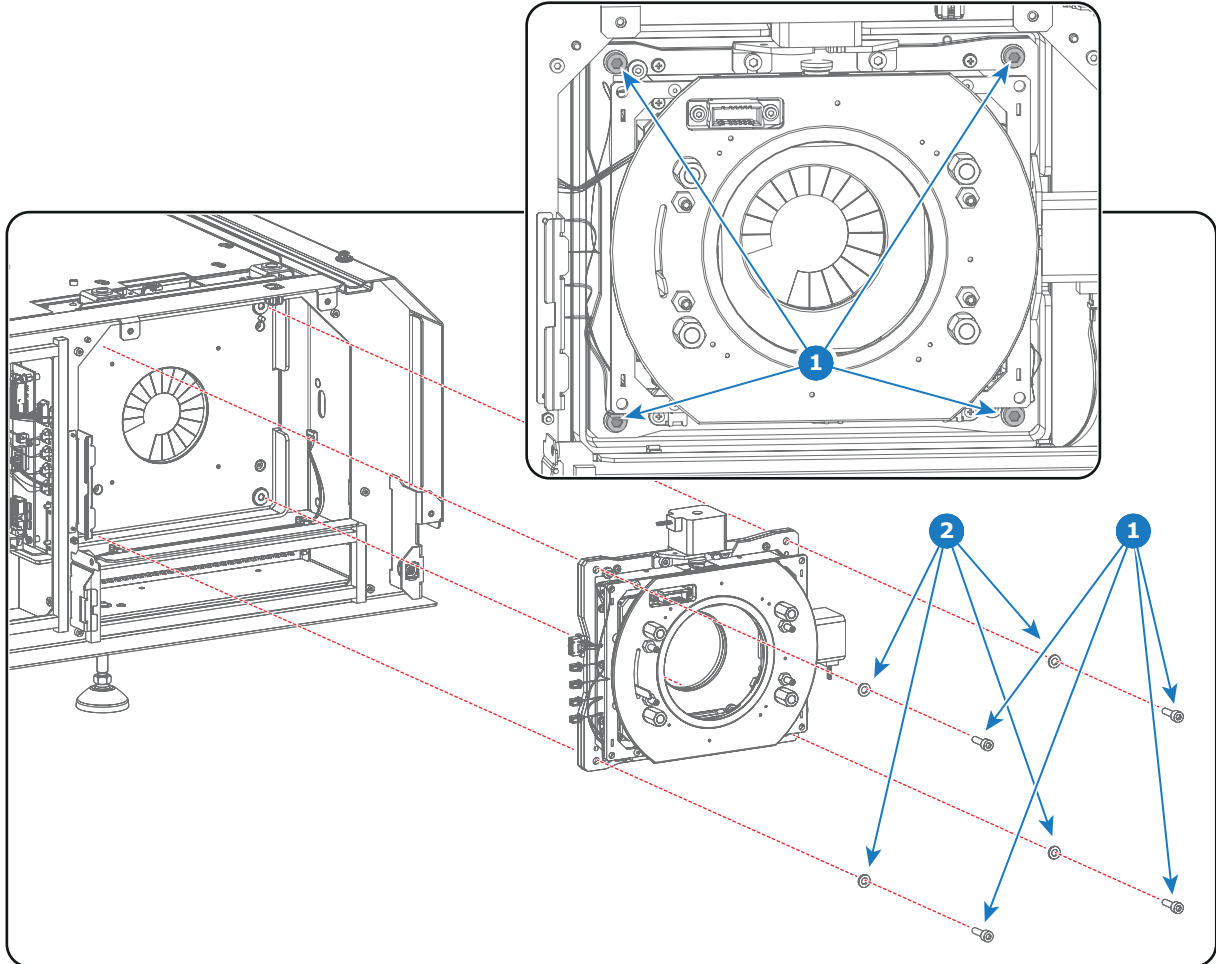

Image 14-21

2. Connect the wire unit of the vertical shift motor (reference 3 image 14-22) and the wire unit of the horizontal shift motor (reference 4 image 14-22).

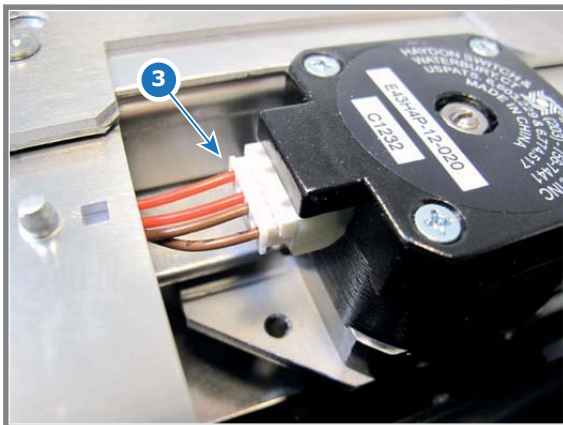
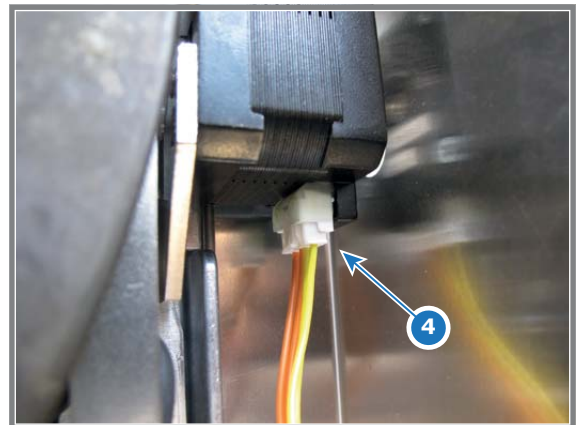

Image 14-22



3. Connect the 5 wires at the left side from the Lens Holder as illustrated:

- reference 5 in image 14-23: Lens wires (zoom & focus) (**orange wires**).
- reference 6 in image 14-23: Horizontal-Left end loop wires (**yellow/black**).
- reference 7 in image 14-23: Vertical-Top end loop wires (**red/black**).
- reference 8 in image 14-23: Vertical-Bottom end loop wires (**brown/black**).
- reference 9 in image 14-23: Horizontal-Right end loop wires (**orange/black**).

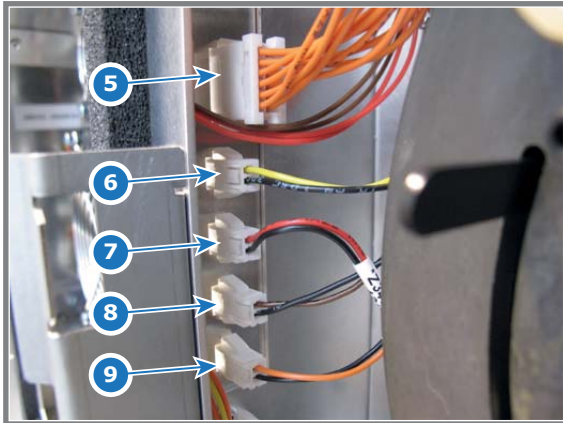

Image 14-23

4. Connect the EMC wire (reference 10 image 14-24) with the projector chassis as illustrated. Use a 5.5mm nut driver.

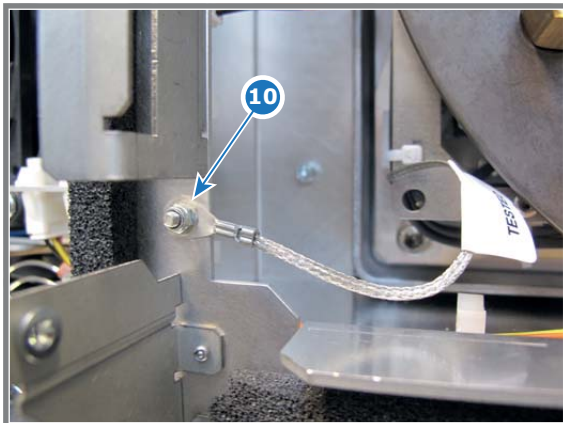

Image 14-24

5. Install all projector covers and lens.
6. Check for Scheimpflug misalignments and adjust if necessary. See "Scheimpflug", page 191.

14.10 Installation of the Lens Holder cover plate

Necessary tools

Phillips screwdriver PH2.

How to install the cover plate of the Lens Holder?

1. Place the cover plate of the Lens Holder in its place.
2. Fasten the cover plate with three screws (reference 2 image 14-25). Use a Phillips screwdriver PH2.
3. Insert the screw (reference 1 image 14-25) at the lower left side of the cover plate (seen from the front of the projector). Use a Phillips screwdriver PH2.

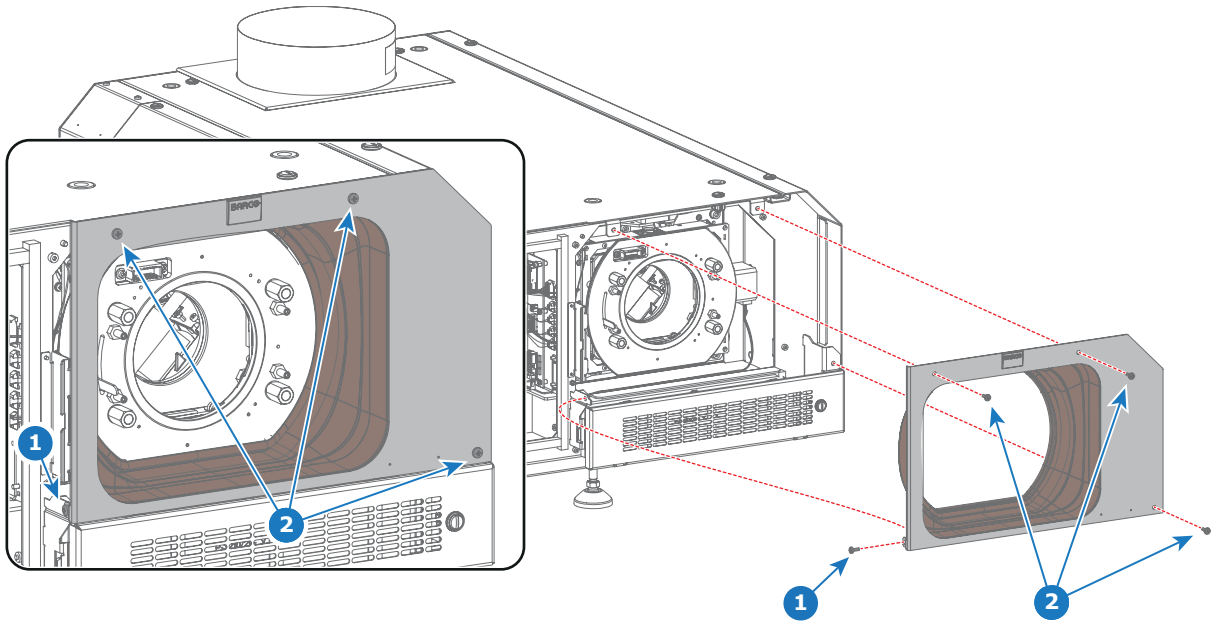

Image 14-25

4. Install the rubber dust ring around the Lens Holder front plate.

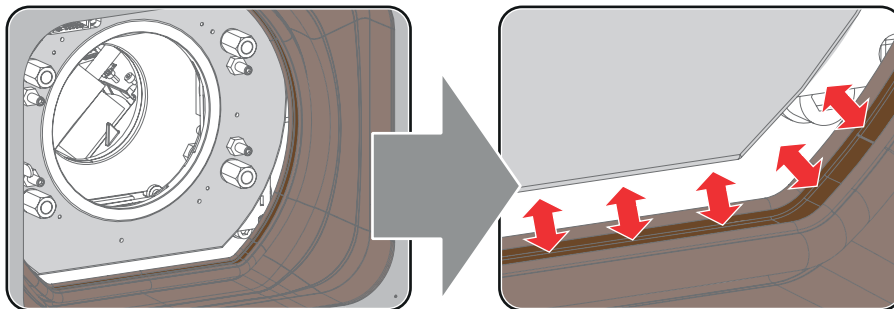

Image 14-26

14.11 Replacement of the Vertical Shift stepper motor



This procedure assumes that the Lens Holder is removed from the projector. See "Removal of the Lens Holder", page 172.

Necessary tools

- 4mm Allen wrench.
- 3mm Allen wrench.
- T10 Torx driver.
- 13mm nut driver.
- 10mm open end wrench.

How to replace the Vertical Shift stepper motor of the Lens Holder?

1. Remove the front plate from the Lens Holder. Use a 13mm nut driver to loosen the four Scheimpflug nuts (reference 3 image 14-27) as illustrated. It's not necessary to disconnect the ground wire from the front plate. Just turn the front plate away for accessing the stepper motor.

Caution: Do not loose the three large springs of the Scheimpflug adjustment mechanism (reference 4 image 14-27).

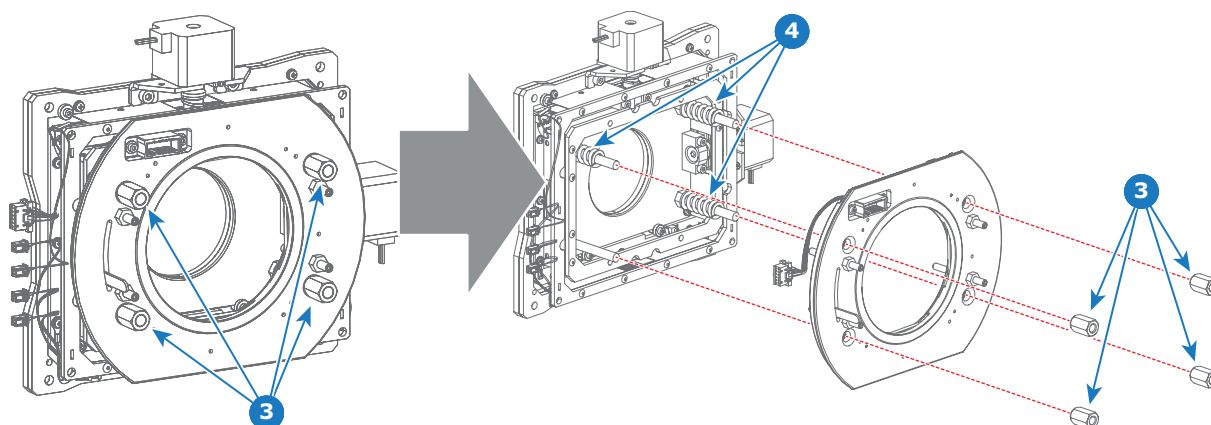

Image 14-27

2. Remove the Vertical Shift stepper motor from the assembly by loosening the four screws (reference 5 image 14-28) as indicated. Use a 3mm and 4mm Allen wrench.

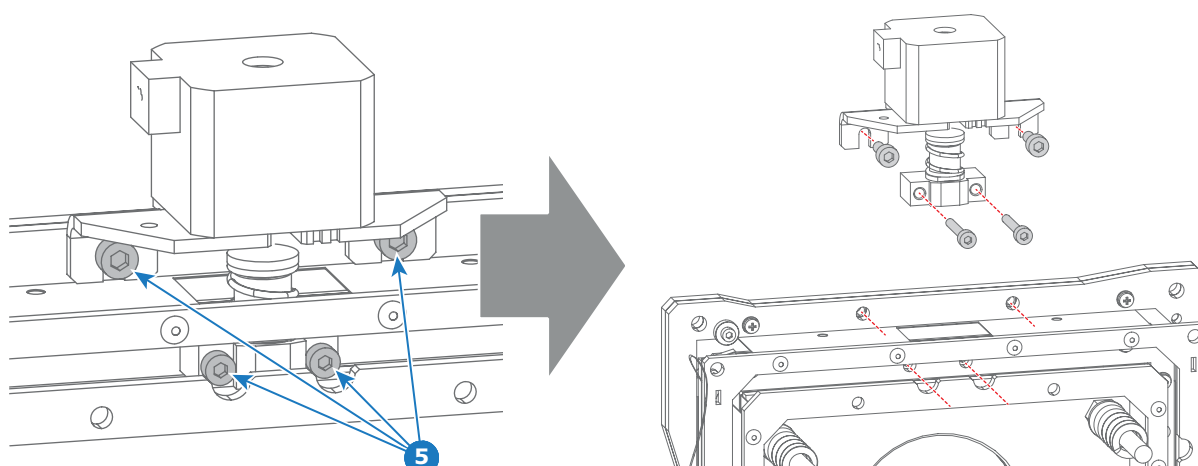

Image 14-28

3. Remove the big bracket (reference 6 image 14-29) and the small bracket (reference 8 image 14-29) from the old stepper motor and install these parts on the new stepper motor as illustrated. Use a T10 Torx driver for the four screws (reference 7 image 14-29) and a 10mm open end wrench for the small bracket (reference 9 image 14-29).

Note: The big bracket (reference 6 image 14-29) used with the Vertical Shift stepper motor has two cuts (reference 10 image 14-29).

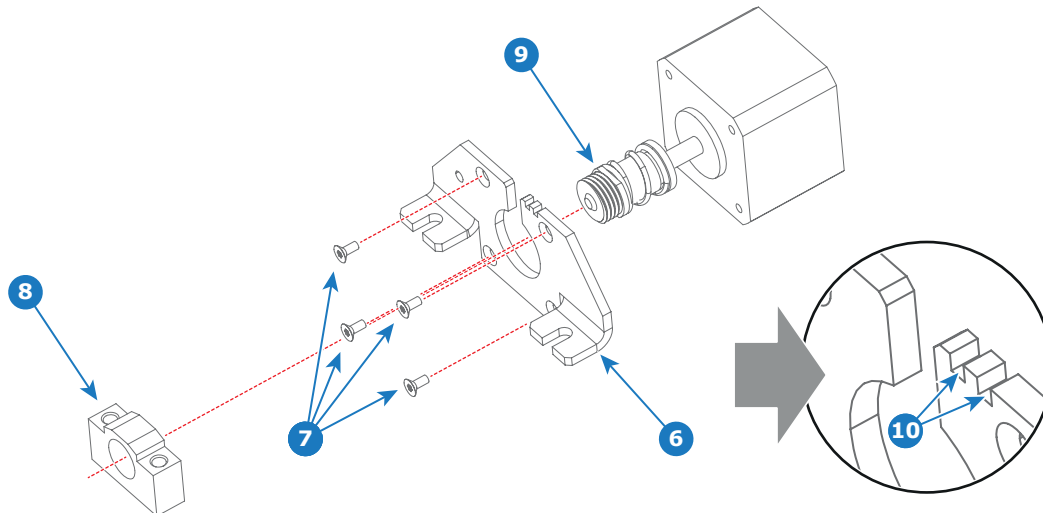

Image 14-29

4. Reinstall the stepper motor on the assembly as illustrated in image 14-28. Fasten the four screws (reference 5 image 14-28) with a 3mm and 4mm Allen wrench.
5. Reinstall the front plate from the Lens Holder. Use a 13mm open end wrench to fasten the four Scheimpflug nuts (reference 3 image 14-27). Fasten the big nuts crosswise bit by bit. Ensure that the upper two rods and the lower left rod contain a big spring (reference 4 image 14-27).



Proceed with reinstalling the Lens Holder. See procedure "Installation of the Lens Holder cover plate", page 176.



The Lens Holder has to be adjusted after installation. See chapter "Scheimpflug", page 191.

14.12 Replacement of the Horizontal Shift stepper motor



This procedure assumes that the Lens Holder is removed from the projector. See "Removal of the Lens Holder", page 172.

Necessary tools

- 4mm Allen wrench.
- 3mm Allen wrench.
- T10 Torx driver.
- 13mm nut driver.
- 10mm open end wrench.

How to replace the Horizontal Shift stepper motor of the Lens Holder?

1. Remove the front plate from the Lens Holder. Use a 13mm nut driver to loosen the four Scheimpflug nuts (reference 3 image 14-30) as illustrated. It's not necessary to disconnect the ground wire from the front plate. Just turn the front plate away for accessing the stepper motor.

Caution: Do not loosen the three big springs of the Scheimpflug adjustment mechanism (reference 4 image 14-30).

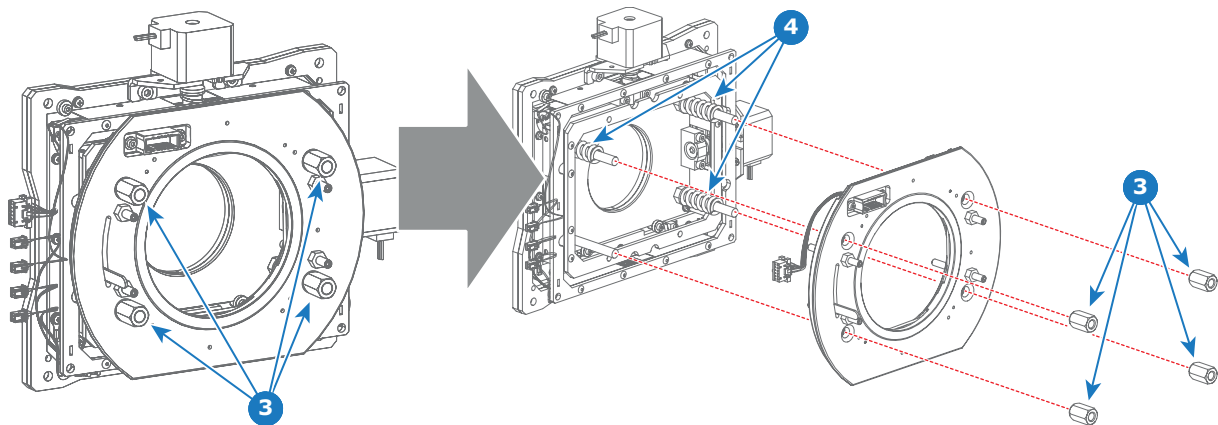

Image 14-30

2. Remove the Horizontal Shift stepper motor from the assembly by loosening the four screws (reference 5 image 14-31) as indicated. Use a 3mm and 4mm Allen wrench.

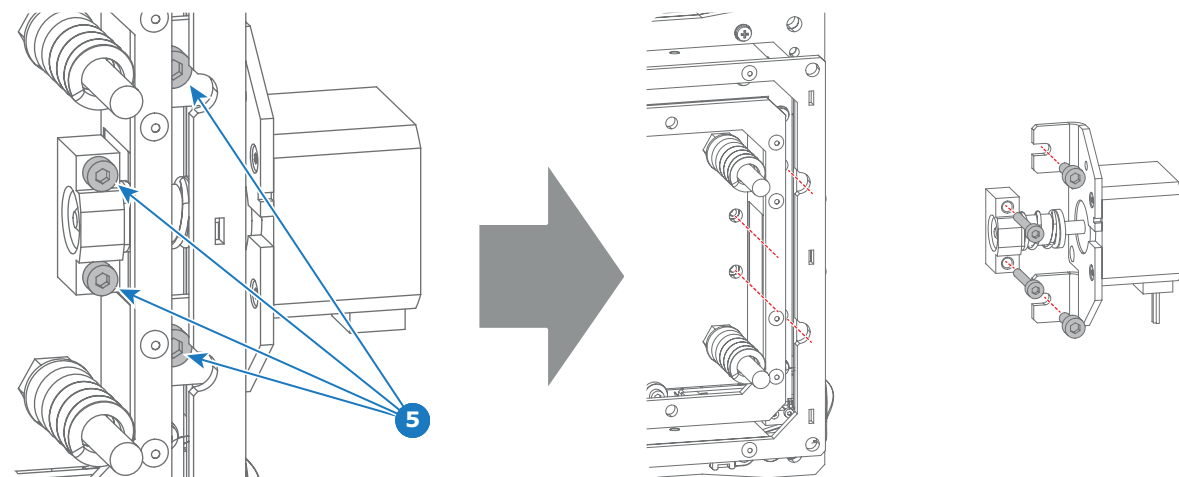

Image 14-31

3. Remove the big bracket (reference 6 image 14-32) and the small bracket (reference 8 image 14-32) from the old stepper motor and install these parts on the new stepper motor as illustrated. Use a T10 Torx driver for the four screws (reference 7 image 14-32) and a 10mm open end wrench for the small bracket (reference 9 image 14-32).

Note: The big bracket (reference 6 image 14-32) used with the Horizontal Shift stepper motor has one cut (reference 11 image 14-32).

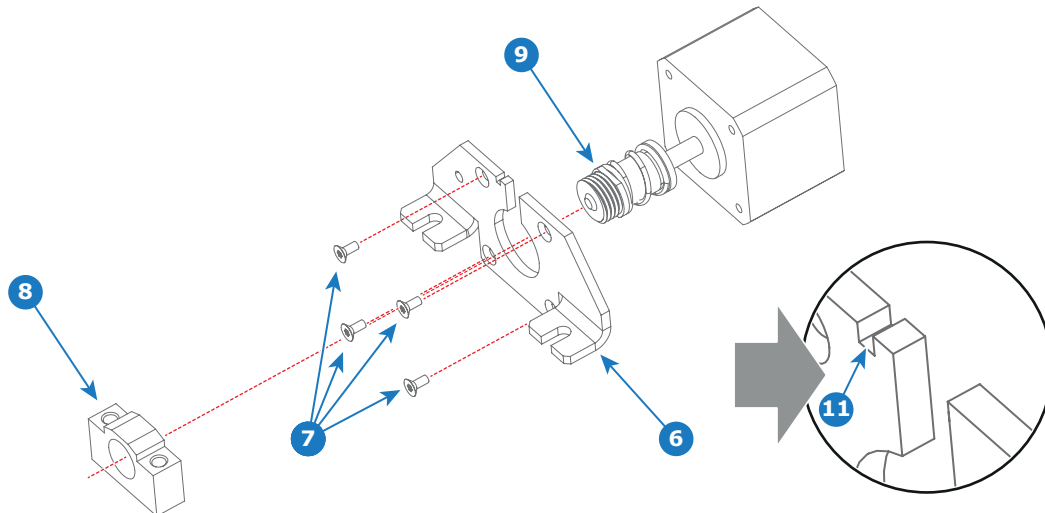

Image 14-32

4. Reinstall the stepper motor on the assembly as illustrated in image 14-31. Fasten the four screws (reference 5 image 14-31) with a 3mm and 4mm Allen wrench.
5. Reinstall the front plate from the Lens Holder. Use a 13mm open end wrench to fasten the four Scheimpflug nuts (reference 3 image 14-30). Fasten the big nuts crosswise bit by bit. Ensure that the upper two rods and the lower left rod contain a big spring (reference 4 image 14-30).



Proceed with reinstalling the Lens Holder. See procedure "Installation of the Lens Holder cover plate", page 176.



The Lens Holder has to be adjusted after installation. See chapter "Scheimpflug", page 191.

14.13 Replacement of the motor assembly for 0.69" DC2K lenses (Type 'M')



To know which type of lens motor assembly is mounted on the projection lens see chapter "Available lenses", page 165.

Necessary tools

- 2.5mm Allen wrench with ball end.
- Adhesive (anti-loosening agent for hex socket screws).

Necessary parts

- One motor assembly.
- One connector plate.
- One motor assembly cover.
- Two hex socket screw M3x3.
- Two hex socket screw M3x8.

How to replace the lens motor assembly?

1. Remove the lens from the projector.
2. Release the connector plate from the lens by loosening the two screws (reference 1 image 14-33). Use 2.5mm Allen wrench.

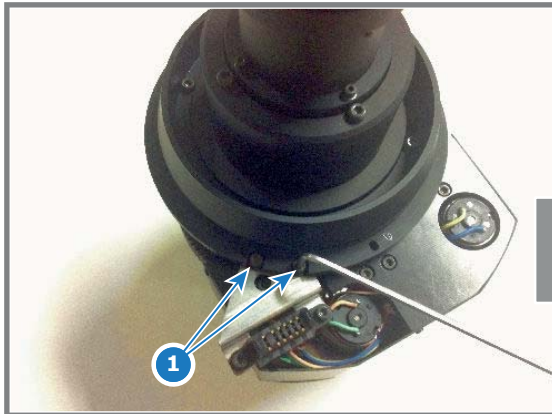
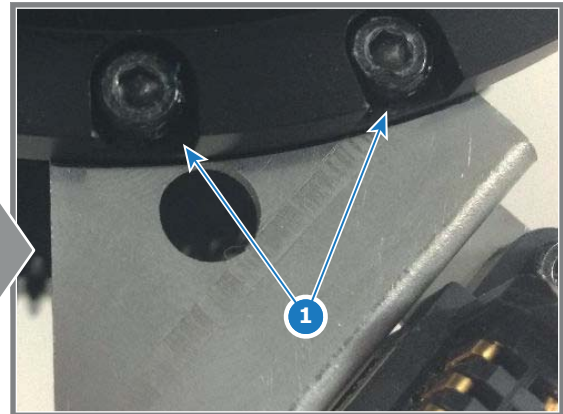

Image 14-33



3. Remove the motor unit from the lens by loosening the two screws (reference 2 image 14-34) of the motor unit. Use 2.5mm Allen wrench.



Image 14-34

4. Place the new motor unit into position and fasten **loosely** it with 2 hex socket screws M3x8 (reference 2 image 14-34) . Use a 2.5mm Allen wrench with ball end.

14. Lens Holder

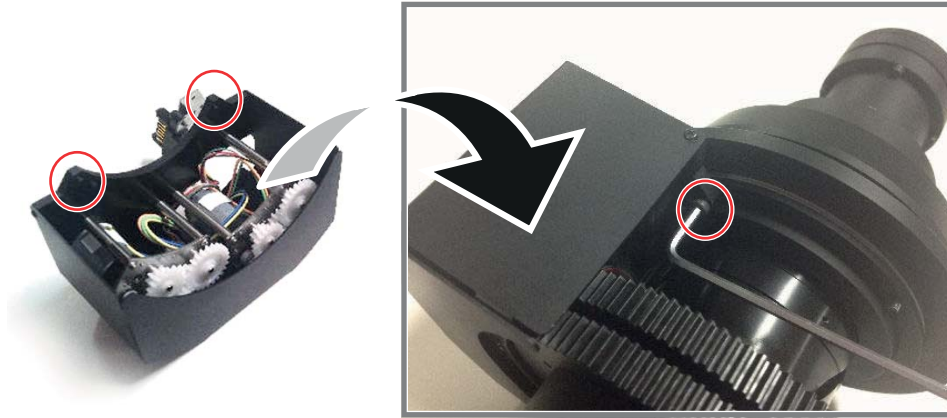

Image 14-35

5. Adjust the meshes between motor gear and lens gear to ensure that the Motor Unit will drive properly.
Note: DO NOT set the lens gears at the terminal position (Focus and Zoom lens gears, respectively)

Tip: Because of limited accessibility, it is recommendable to use the 2.5mm Allen wrench with ball end. Ball end for fastening easily screws and another end for securing tightly screws.

6. Secure **tightly** the motor unit using a 2.5mm Allen wrench as indicated in image 14-35. Bond the head of screws not to loosen those.
7. Attach the connector plate to the lens mount and secure it **tightly** with 2 hex socket screw M3x3 (reference 1 image 14-36). Use a 2.5mm Allen wrench. While securing adjust position of the connector plate along the black line drawn on the plate as indicated with reference 3 in image 14-36. Bond the head of screws not to loosen those.

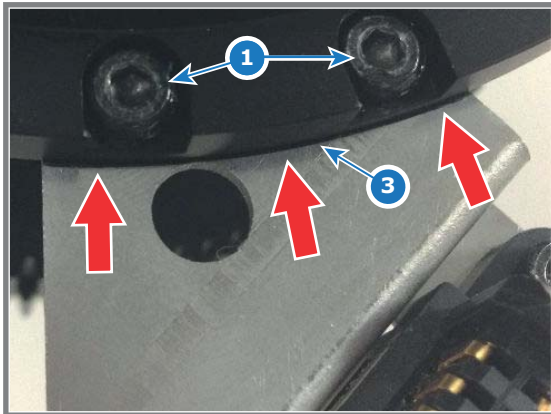

Image 14-36

14.14 Replacement of the motor assembly for 0.69" DC2K lenses (Type 'F')



To know which type of lens motor assembly is mounted on the projection lens see chapter "Available lenses", page 165.

How to replace the lens motor assembly?

1. Remove the lens from the projector.
2. Remove the front cover (reference 2 image 14-37) of the lens motor assembly by releasing the three screws (reference 1 image 14-37) as illustrated.
3. Remove the top cover (reference 4 image 14-37) of the lens motor assembly by releasing the two screws (reference 3 image 14-37) as illustrated.

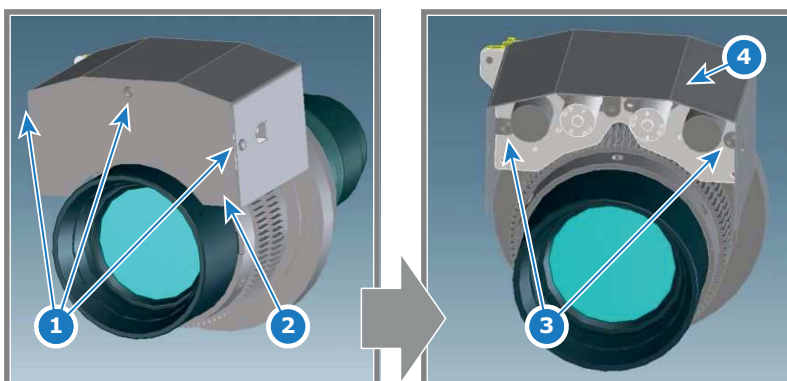

Image 14-37

4. Detach the lens motor assembly from the projection lens by releasing the three screws (reference 5 image 14-38) as illustrated.

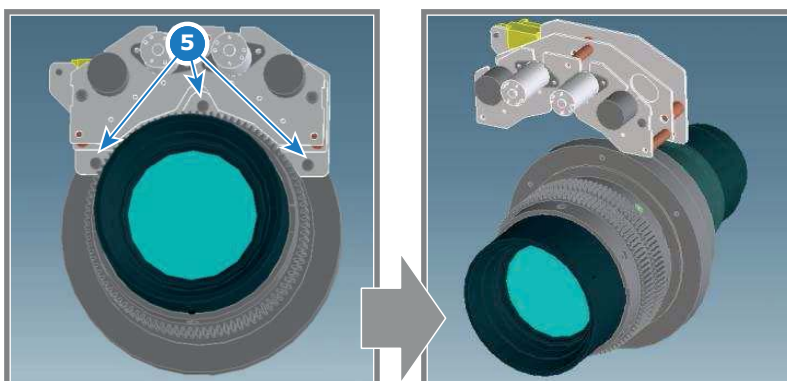

Image 14-38

5. Remove the connection plate from the lens motor assembly by releasing the five screws (reference 6 and 7 image 14-39) as illustrated.

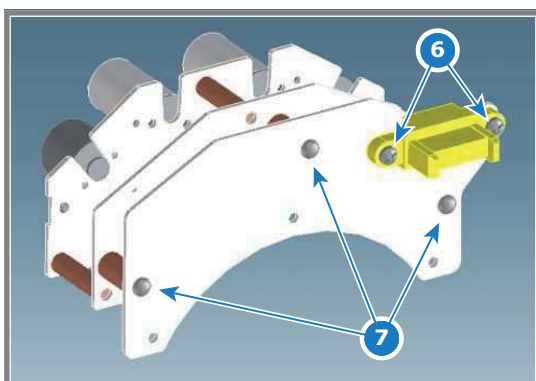

Image 14-39

6. Install the new lens motor assembly onto the connection plate. See image 14-39.
7. Mount the lens motor assembly onto the projection lens. See image 14-38.

14. Lens Holder

8. Install the top cover and front cover of the lens motor assembly. See image 14-37.

14.15 Replacement of the motor assembly for 0.69" DC2K lenses (Type 'B')



To know which type of lens motor assembly is mounted on the projection lens see chapter "Available lenses", page 165.

How to replace the lens motor assembly?

1. Remove the lens from the projector.
2. Place the lens in vertical position as illustrated and remove the cover of the motor block. Use an Allen wrench to loosen the three screws (reference 1 image 14-40).

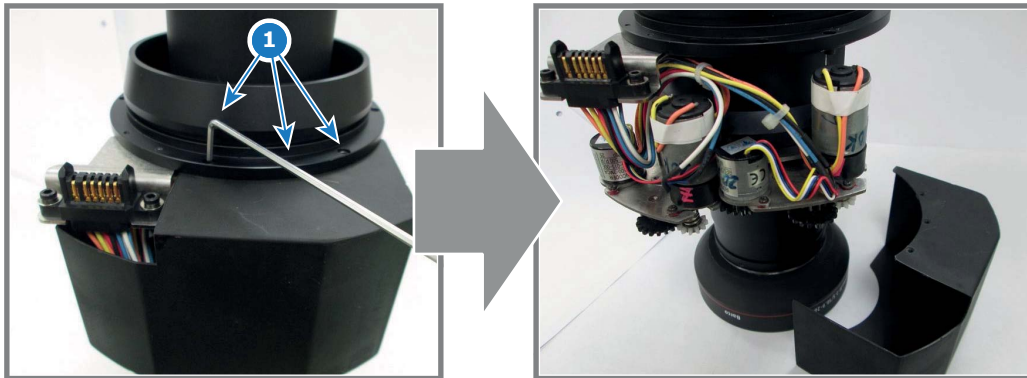

Image 14-40

3. Remove the electrical socket from the lens chassis. Use an Allen wrench to loosen the two screws (reference 2 image 14-41).

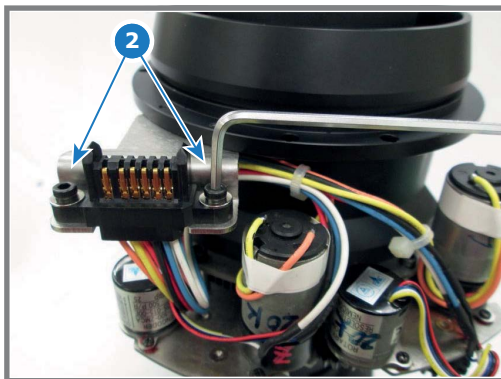

Image 14-41

4. Inverse the lens position and remove the motor block from the lens chassis. Use an Allen wrench to loosen the two screws (reference 3 image 14-42) of the motor block.

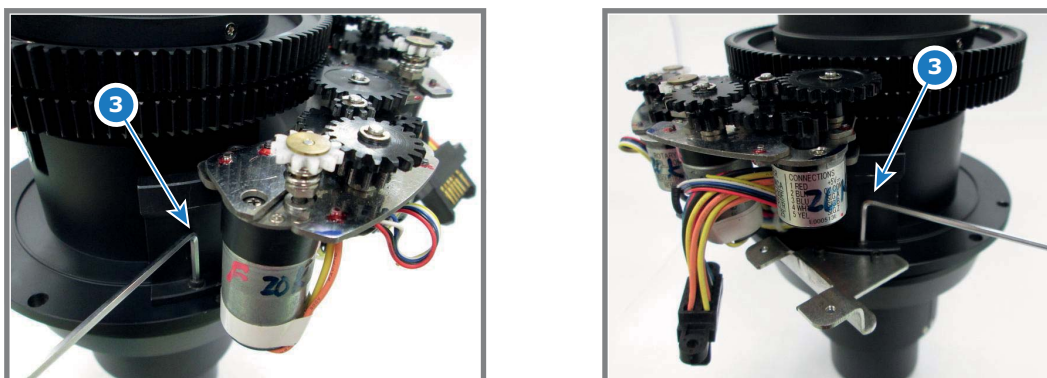

Image 14-42

5. Place the new motor block into position and secure with two screws (reference 3 Use an Allen wrench to fasten the two screws (reference 1 image 14-42).

14. Lens Holder

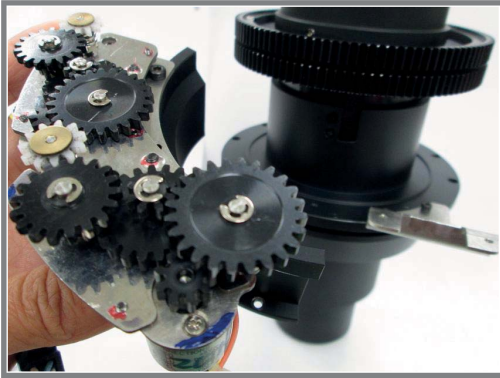

Image 14-43

6. Mount the electrical socket. Use an Allen wrench to fasten the two screws.
Caution: Ensure to orient the electrical socket as illustrated.

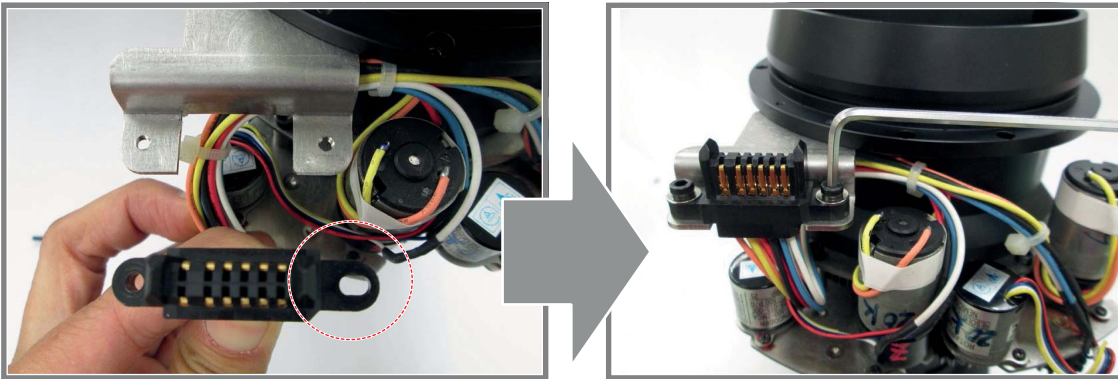

Image 14-44

7. Install the cover of the motor block. Use an Allen wrench to fasten the three screws (reference 1 image 14-40).

14.16 Replacement of the Inner Dust Rubber



This procedure assumes that the Lens Holder is removed from the projector. See procedure "Removal of the Lens Holder", page 172.



CAUTION: Be careful as not to damage the inner dust rubber while executing this procedure.

Necessary tools

- 13 mm nut driver or open-end wrench
- 5.5 mm nut driver or box-end wrench
- PH1 Phillips screwdriver

Necessary parts

- Lens holder cover
- Dust rubber frame
- Inner dust rubber
- 6 M3 hex nuts

How to replace the Inner Dust Rubber

1. Remove the front plate from the Lens Holder. Use a 13 mm nut driver to loosen the four Scheimpflug nuts (reference 3 image 14-45) as illustrated. It's not necessary to disconnect the ground wire from the front plate. Just turn the front plate away for accessing the stepper motor.

Caution: Do not loosen the three big springs of the Scheimpflug adjustment mechanism (reference 4).

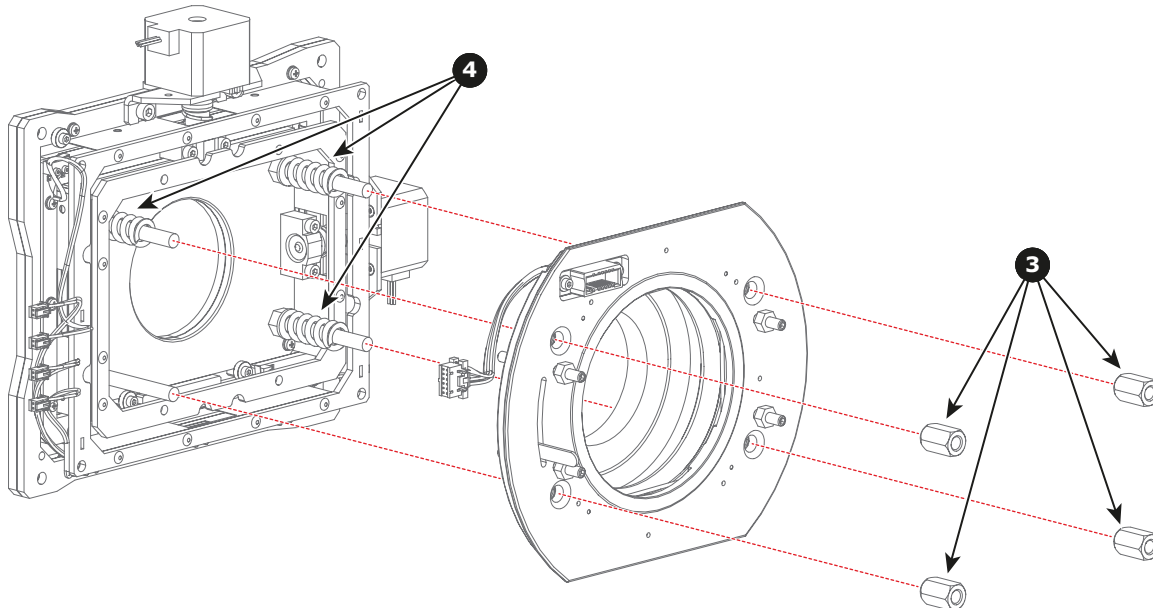

Image 14-45

2. Remove the old Lens Holder cover and inner dust rubber. Use a PH1 Phillips screwdriver to loosen the seven screws (reference 5 image 14-46) as illustrated. by doing this, you will also release the ground cable (reference 6).

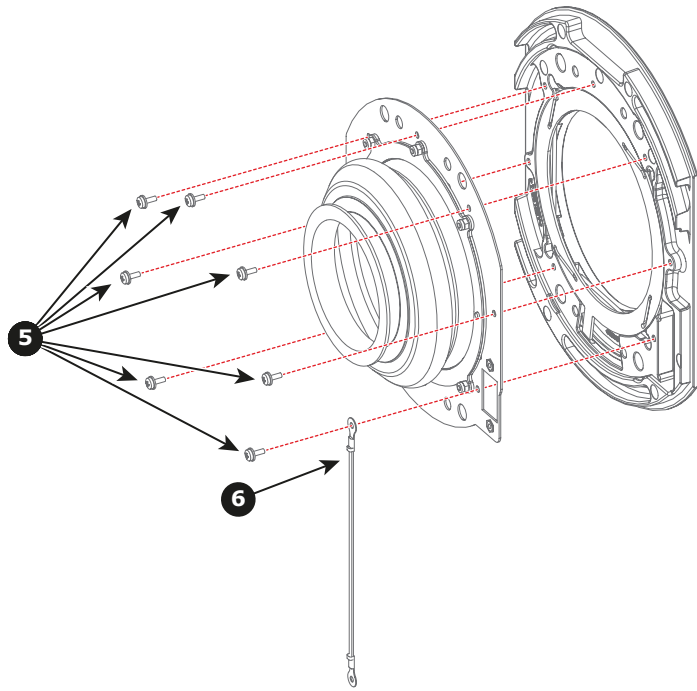

Image 14-46

- Place the inner dust rubber (reference 9 image 14-47) over the pins of the new cover. Carefully place the dust rubber frame (reference 8) over the top of the inner dust rubber and over the pins of the new cover. Then use a 5.5 mm nut driver to tighten the dust rubber and seal with the six nuts (reference 7).

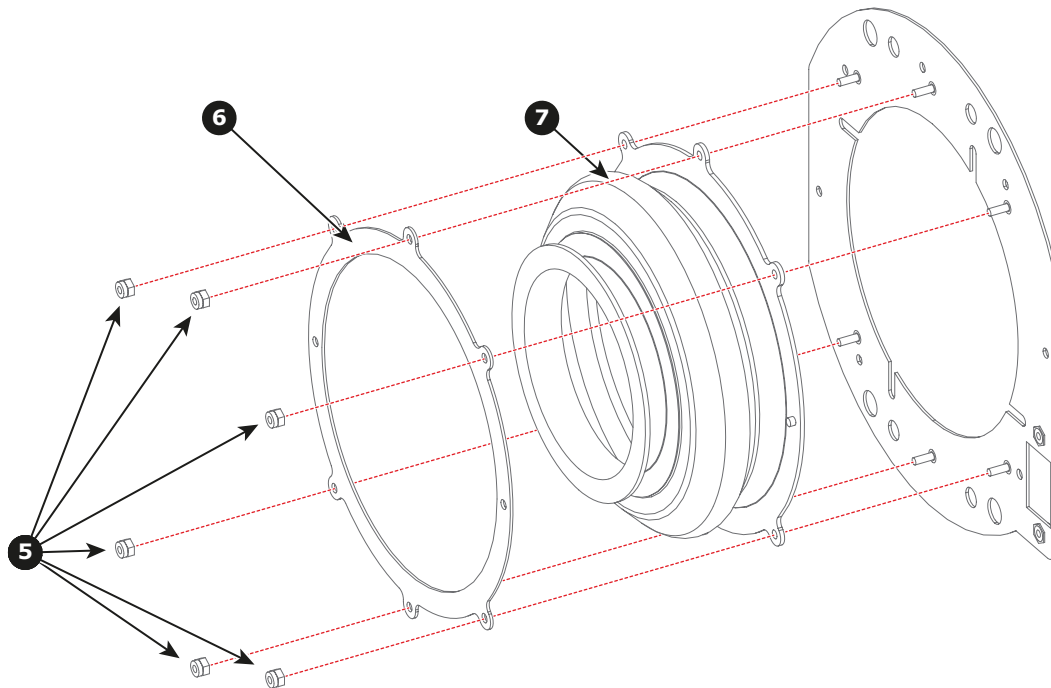

Image 14-47

- Install the new Lens Holder Cover assembly onto the front plate. Use a PH1 Phillips screwdriver to tighten the seven original screws (reference 5 image 14-46). Make sure you tighten the earth wire (reference 6) back to its original place.
- Carefully reinstall the front plate from the Lens Holder. Help the rubber through the lens Holder onto the other side.

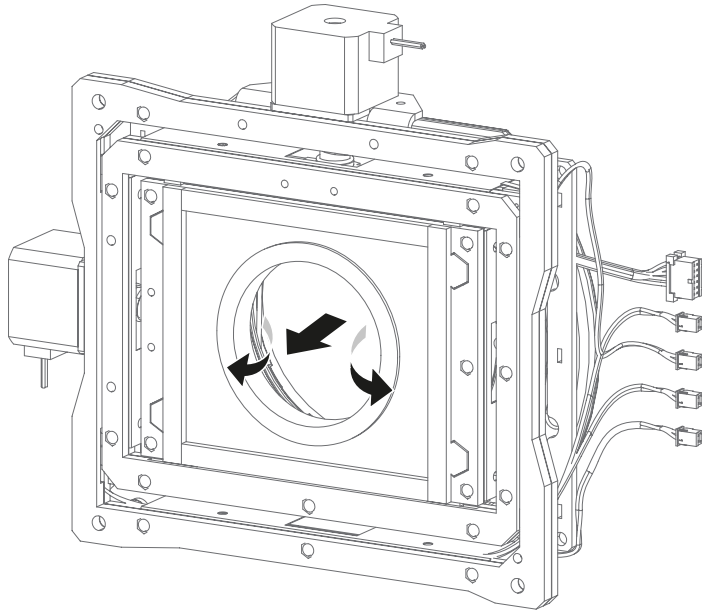

Image 14-48

6. Carefully reinstall the front plate from the Lens Holder. Use a 13 mm nut driver to fasten the four Scheimpflug nuts (reference 3 image 14-45). Fasten the big nuts crosswise bit by bit. Ensure that the upper two rods and the lower left rod contain a big spring (reference 4).



Proceed with reinstalling the Lens Holder. See procedure "Installation of the Lens Holder cover plate", page 176.



The Lens Holder has to be adjusted after installation. See chapter "Scheimpflug", page 191.

15. SCHEIMPFLUG

About this chapter

This chapter explains the Scheimpflug principle and when to apply Scheimpflug correction upon your DP2K-SLP Series. In addition to the procedure for Scheimpflug adjustment the procedure to adjust the Back Focal Length is also included in this chapter.



Scheimpflug principle

The "plane of sharp focus" can be changed so that any plane can be brought into sharp focus. When the DMD plane and lens plane are parallel, the plane of sharp focus will also be parallel to these two planes. If, however, the lens plane is tilted with respect to the DMD plane, the plane of sharp focus will also be tilted according to geometrical and optical properties. The DMD plane, the principal lens plane and the sharp focus plane will intersect in a line below the projector for downward lens tilt.

Overview

- Scheimpflug introduction
- Scheimpflug adjustment
- Fixation of the Lens Holder front plate
- Back Focal Length adjustment

15.1 Scheimpflug introduction

What is Scheimpflug?

The lens holder has to be adjusted so that the "sharp focus plane" of the projected image falls together with the plane of the screen (Fp1→Fp2). This is achieved by changing the distance between the DMD plane and the lens plane (Lp1→Lp2). The closer the lens plane comes to the DMD plane the further the sharp focus plane will be. It can occur that you won't be able to get a complete focused image on the screen due to a tilt (or swing) of the lens plane with respect to the DMD plane. This is also known as Scheimpflug's law. To solve this the lens plane must be placed parallel with the DMD plane. This can be achieved by turning the lens holder to remove the tilt (or swing) between lens plane and DMD plane (Lp3→Lp4).

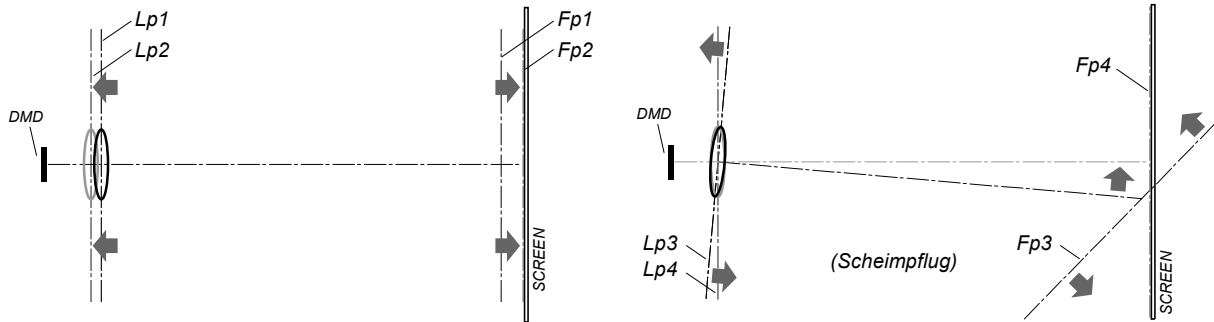

Image 15-1
Scheimpflug principle



Scheimpflug principle

The "plane of sharp focus" can be changed so that any plane can be brought into sharp focus. When the DMD plane and lens plane are parallel, the plane of sharp focus will also be parallel to these two planes. If, however, the lens plane is tilted with respect to the DMD plane, the plane of sharp focus will also be tilted according to geometrical and optical properties. The DMD plane, the principal lens plane and the sharp focus plane will intersect in a line below the projector for downward lens tilt.

Scheimpflug adjustment points

The front plate of the Lens holder is equipped with four bronze (Scheimpflug) nuts and four set screws with lock nut. These screws and nuts are used for Scheimpflug adjustment.

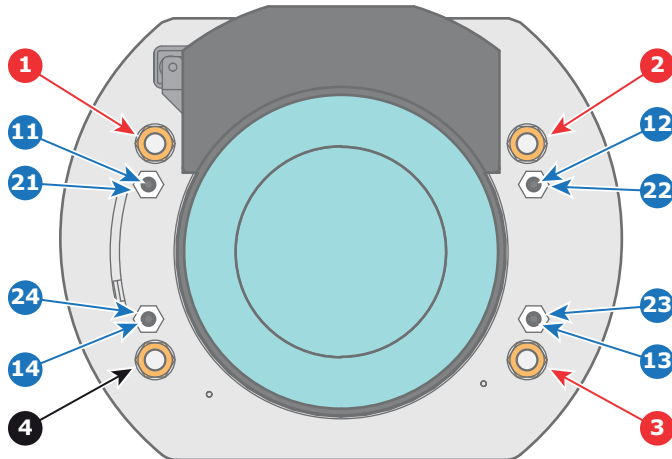

Image 15-2

- 1 Scheimpflug adjustment nuts No1: Influences the sharp focus plane in the lower left corner of the projected image.
- 2 Scheimpflug adjustment nuts No2: Influences the sharp focus plane in the lower right corner of the projected image.
- 3 Scheimpflug adjustment nuts No3: Influences the sharp focus plane in the upper right corner of the projected image.
- 4 Scheimpflug nut No 4: without adjustment functionality.
- 11 Set screw for nut No1.
- 12 Set screw for nut No2.
- 13 Set screw for nut No3.
- 14 Set screw for nut No4.
- 21 Lock nut.
- 22 Lock nut.
- 23 Lock nut.
- 24 Lock nut.



Reference 1, 2 and 3 are adjustment points. Reference 4 is a locking point and NOT used during Scheimpflug adjustment.

When to apply Scheimpflug?

Only apply a Scheimpflug correction in case the overall focus of the projected image is not equally sharp (can be caused if the projector is **NOT in parallel** with the screen or a previous misaligned Scheimpflug) . Take into account that the consequence of applying Scheimpflug correction upon a screen not in parallel with the projector is that the projected image differs from the rectangle shaped image. In other words “**distortion**” of the projected image occurs. **Masking** will be required to solve the distortion.

The disadvantage of Masking is loss of content. Therefore it is strongly **recommended** to place the projector **in parallel** with the projection screen and use the **SHIFT** functionality of the Lens Holder to match the projected image with the projection screen. In case the SHIFT range is not sufficient then the projector can be tilted and Scheimpflug can be applied.

15.2 Scheimpflug adjustment

Necessary tools

- 3mm Allen wrench.
- 13mm nut driver.
- 10mm nut driver.

Preparation steps:

1. Ensure that the throw ratio of the installed lens matches the requirements of the application (projection distance and screen size).
2. Ensure that the correct lens parameters are activated. (See user guide of the *Communicator* chapter *Installation > Advanced > Lens parameters*)

Note: Selecting the wrong lens parameters will result in an unexpected behavior of the lens when using macros for switching between FLAT and SCOPE (change in picture size and focus).

3. Perform a lens **HOME & RETURN** operation. (See user guide of the *Communicator* chapter *Installation > Advanced > Lens parameters*)
4. Project the green focus test pattern.

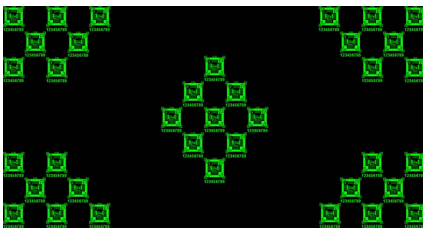

Image 15-3

5. Zoom the lens for maximum image on the screen (**WIDE**).
6. Is it possible to focus the center of the projected image?
If yes, the Back Focal Length is OK. Proceed with the next step.
If no, the Back Focal Length needs realignment. Proceed with the procedure "Back Focal Length adjustment", page 198.
7. Unlock and turn out the 4 set screws (reference 11 image 15-4) of the Lens Holder by 1 centimeter. Use a 10mm nut driver for the lock nuts (reference 21 image 15-4) and use a 3mm Allen wrench for the set screws.

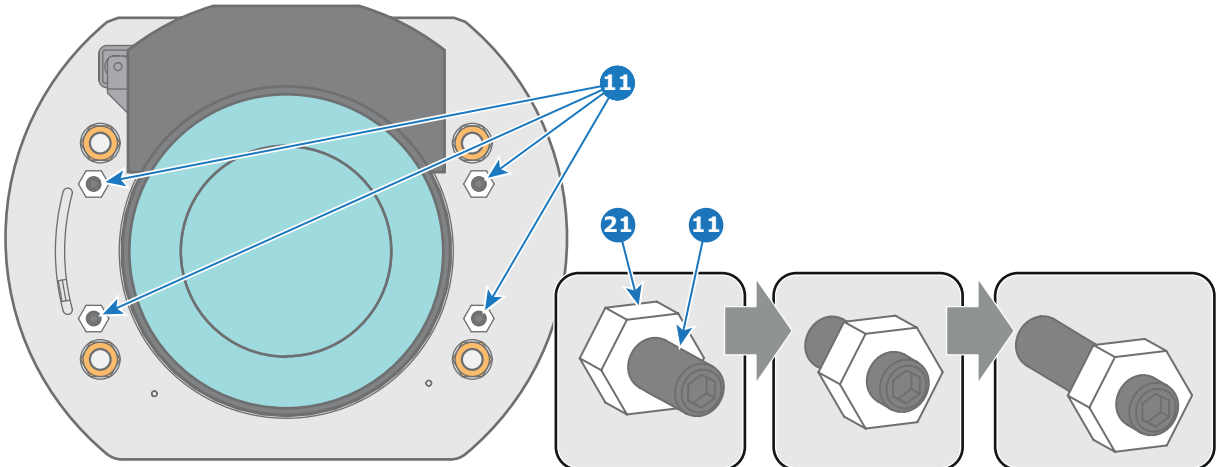

Image 15-4

8. Fully loosen the Scheimpflug nut at the lower left of the Lens Holder (reference 4 image 15-5). Use a 13mm nut driver.
9. Optimize the focus of the projected image in the center of the screen (F) using the motorized focus control (Local Keypad).

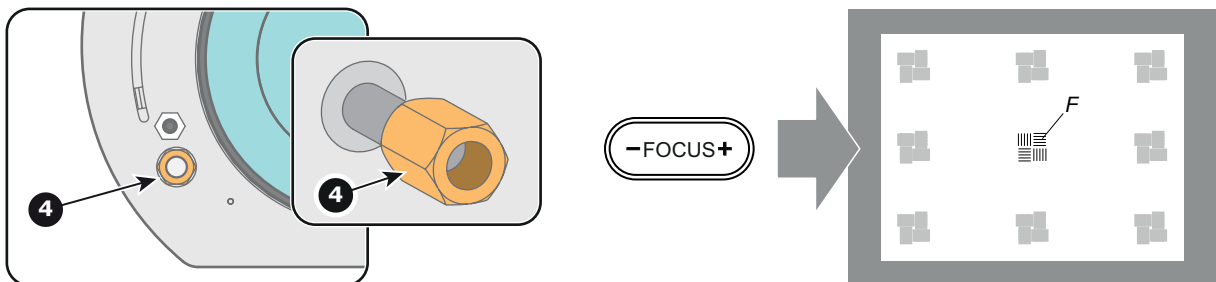

Image 15-5

Scheimpflug adjustment steps:

1. Sharpen the image at the bottom left corner of the screen by turning the upper left Scheimpflug adjustment nut (reference 1 image 15-6). As a result the focus in the center will fade a bit but that's normal.

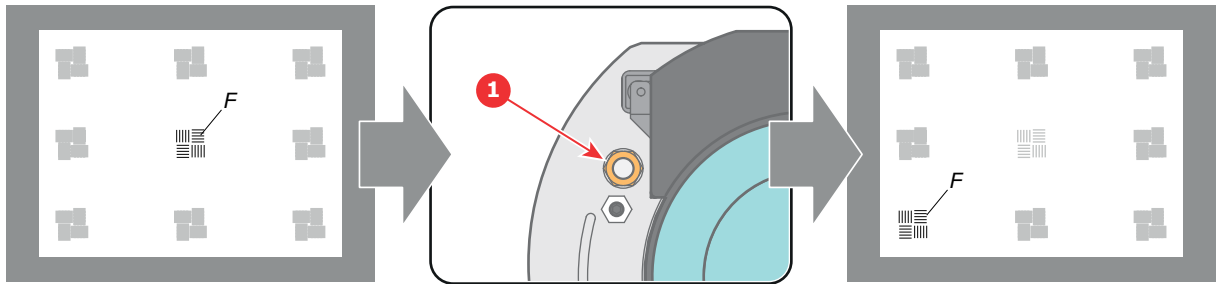

Image 15-6

2. Sharpen the image at the top right corner of the screen by turning the lower right Scheimpflug adjustment nut (reference 3 image 15-7).

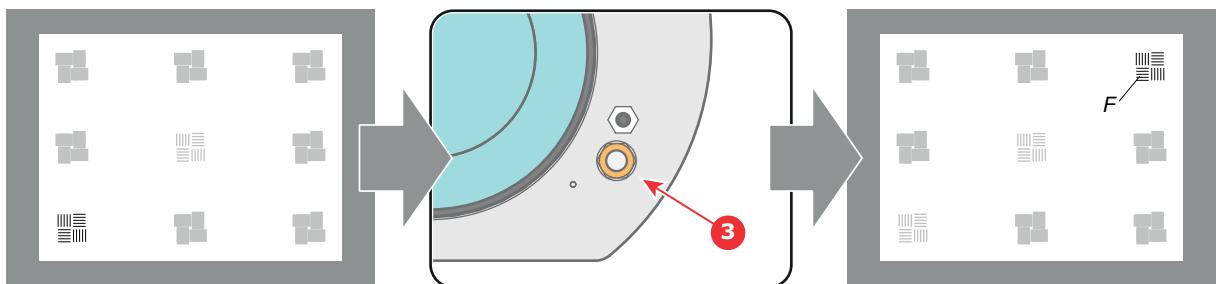

Image 15-7

3. Sharpen the image at the bottom right corner of the screen by turning the upper right Scheimpflug adjustment nut (reference 2 image 15-7).

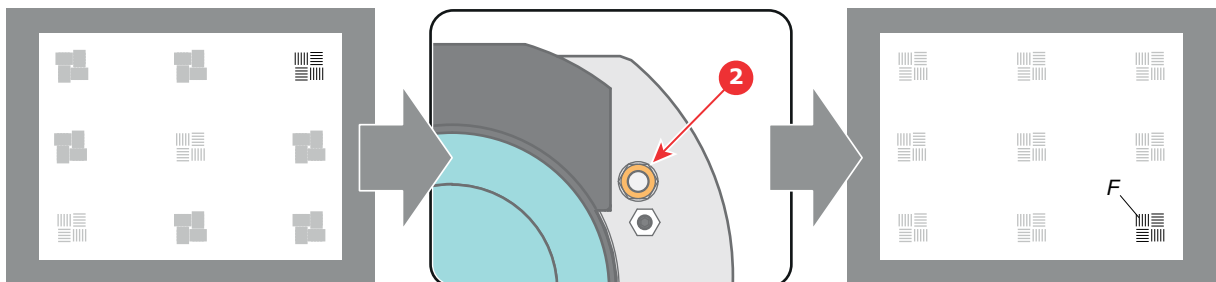

Image 15-8

4. Optimize the focus of the projected image in the center of the screen using the motorized focus control (Local Keypad).

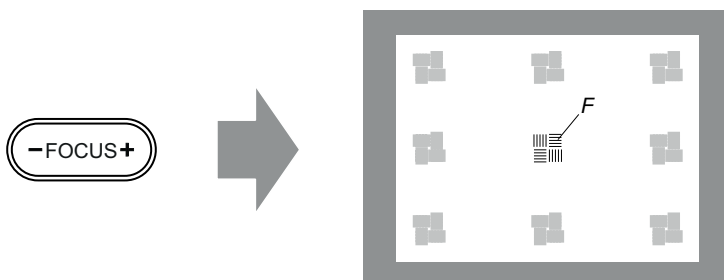

Image 15-9

5. Repeat from step 1 until the projected focus pattern is as sharp as possible in the center, left, right, top and bottom of the screen.
6. Proceed with the procedure "Fixation of the Lens Holder front plate", page 196.

15.3 Fixation of the Lens Holder front plate

When fixing the Lens Holder front plate

After performing the procedure for Scheimpflug adjustment or Back Focal Length adjustment the Lens Holder front plate must be secured in such a way that it doesn't disturb the result of the adjustment.

Necessary tools

- 10mm nut driver.
- 3mm Allen wrench.
- 13mm nut driver.

How to fix the Lens Holder front plate?

Start the fixation as follows (steps must be followed strictly) :

1. Project the framing test pattern for FLAT & SCOPE.
2. Zoom the projected image until the edges of the projected test pattern matches with the edges of the projection screen.

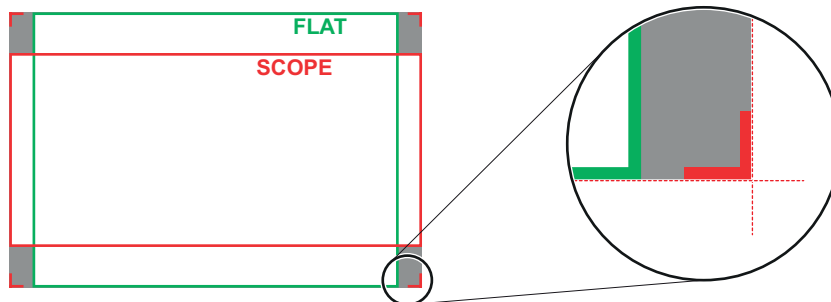

Image 15-10

3. Turn in the three set screws indicated with reference 11 image 15-11 without disturbing the projected image. Tighten lightly . Do not turn in the set screw at the lower left of the Lens Holder!
Note: Ensure that the edges of the projected test pattern remain in place on the screen. Any movement of the image will affect the Scheimpflug adjustment.
4. Fasten the lock nut (reference 21 image 15-11) of the three set screws. Use a 10mm nut driver. Ensure the image doesn't move.

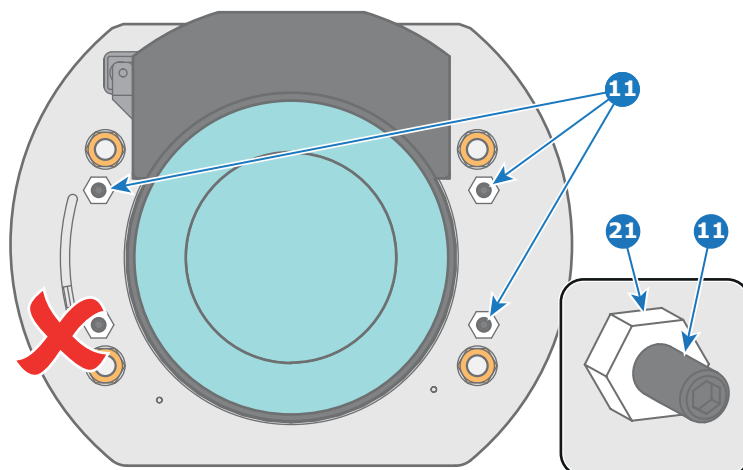

Image 15-11

5. Gently turn (by hand) the Scheimpflug adjustment nut at the lower left of the Lens Holder (reference 4 image 15-12) against the Lens Holder front plate without disturbing the projected image.
6. Turn in the set screw at the lower left of the Lens Holder (reference 14 image 15-12) without disturbing the projected image. Use a 3mm Allen wrench.
Note: Ensure that the edges of the projected test pattern remain in place on the screen. Any movement of the image will affect the Scheimpflug adjustment.
Tip: Fasten the set screw and the Scheimpflug nut alternately, without disturbing the projected image, until the Scheimpflug nut and set screw are completely tightened.

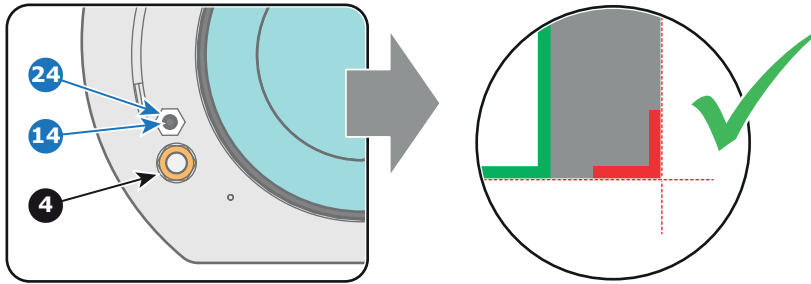

Image 15-12

7. Fasten the lock nut at the lower left of the Lens Holder. Use a 10mm nut driver.

15.4 Back Focal Length adjustment

When to adjust the Back Focal Length?

If a lens is used with a throw ratio suited for the application, (lens selection depends on projection distance and screen size) typically one would NEVER need to adjust the Back Focal Length of the projector.

A Back Focal Length adjustment is only required in case the Focus range of the installed lens does not capture the projection screen either for FLAT and/or for SCOPE. In other words, when it is impossible to focus the image on the screen for FLAT and/or for SCOPE. Note that the lenses for the DP2K-SLP Series projector are varifocal. So, switching between FLAT and SCOPE (zoom action) requires a readjustment of the focus.

What is Back Focal Length adjustment?

Back Focal Length adjustment means moving the lens plane (Lp), thus the Lens Holder front plate, closer to or further from the DMD plane. The closer the lens plane to the DMD plane the further the focus range (Fr) of the lens will be.

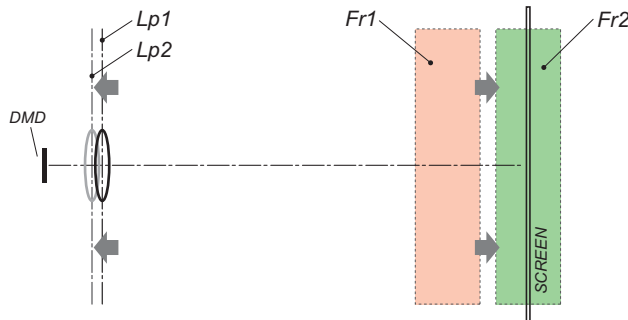

Image 15-13



Do not abuse the Back Focal Length adjustment of the Lens Holder. Neglecting this will result in loss of image quality because of the lens design. Cases requiring Back Focal Length adjustment normally indicate incorrect lens choice (throw ratio).

Necessary tools

- 10mm nut driver.
- 3mm Allen wrench.
- 13mm nut driver.

How to check the Back Focal Length?

1. Ensure that the throw ratio of the installed lens matches with the requirements of the application (projection distance and screen size).
2. Ensure that the correct lens parameters are activated. (See user guide of the *Communicator* chapter *Installation > Advanced > Lens parameters*)
Caution: *Not using the correct lens parameters could result in lens damage.*
3. Perform a lens **HOME & RETURN** operation. (See user guide of the *Communicator* chapter *Installation > Advanced > Lens parameters*)
4. Project the green focus test pattern. (screen file "no masking" or "no "crop")

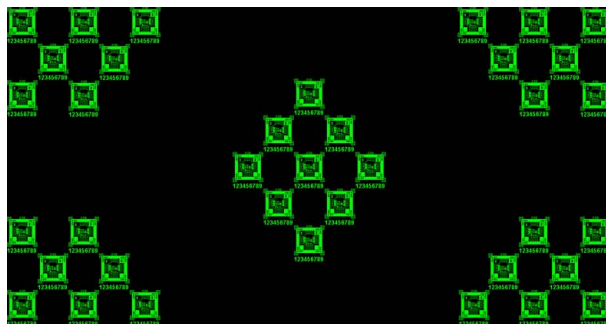

Image 15-14

5. Zoom the lens for maximum image on the screen (**WIDE**).
6. Is it possible to focus the center of the projected image?
If yes, the Back Focal Length is OK.
If no, the Back Focal Length needs realignment. Proceed with the next procedure.

How to adjust the Back Focal Length?

1. Unlock and loosen the 4 set screws (reference 11 image 15-15) of the Lens Holder by 1 centimeter. Use a 10mm nut driver for the lock nuts (reference 21 image 15-15) and use a 3mm Allen wrench for the set screws.

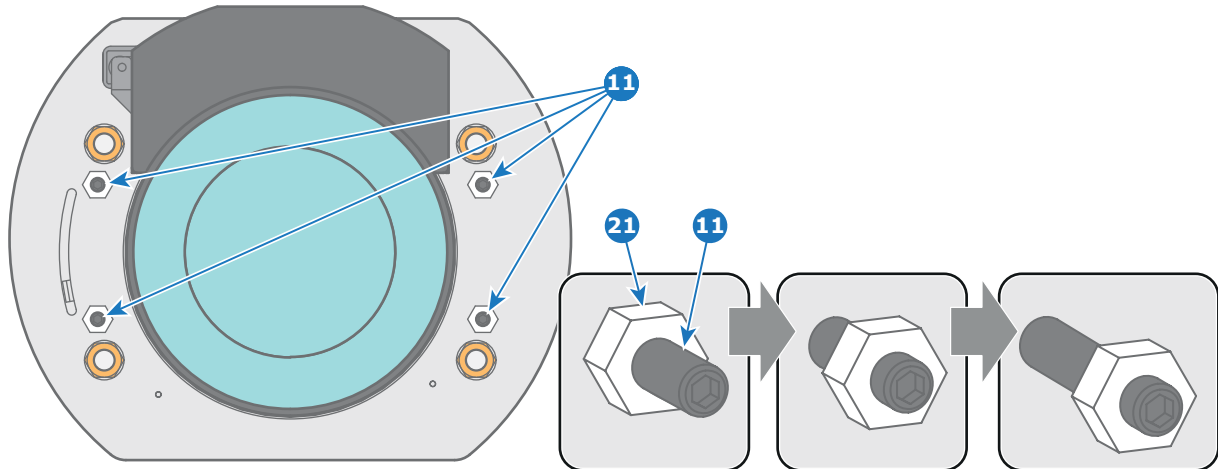

Image 15-15

2. Fully loosen the Scheimpflug nut at the lower left of the Lens Holder (reference 4 image 15-16). Use a 13mm nut driver.

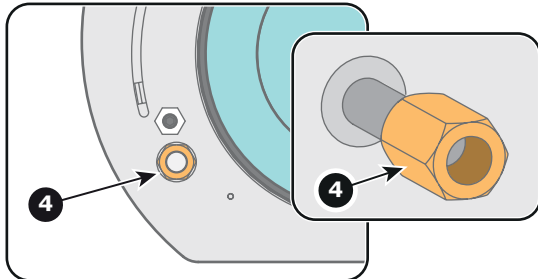

Image 15-16

3. Turn the three Scheimpflug adjustment nuts, reference 1, 2 and 3 image 15-17, until the front of the nut (reference 5 image 15-17) is equally aligned with the front of the threaded rod (reference 6 image 15-17). Use a 13mm nut driver.

Note: This is the nominal position of the Lens Holder.

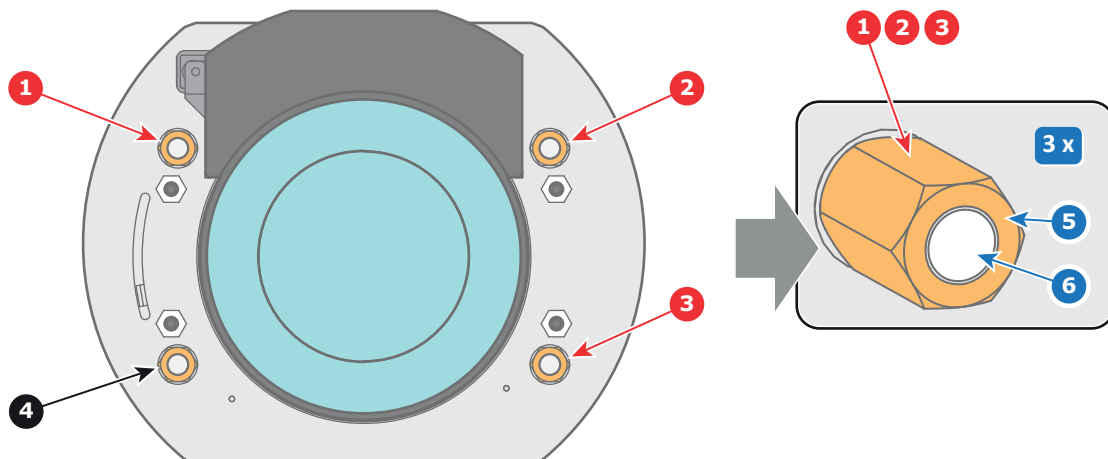

Image 15-17

4. Zoom the lens for maximum image on the screen (**WIDE**) and focus the center of the projected image using the motorized focus control (Local Keypad).

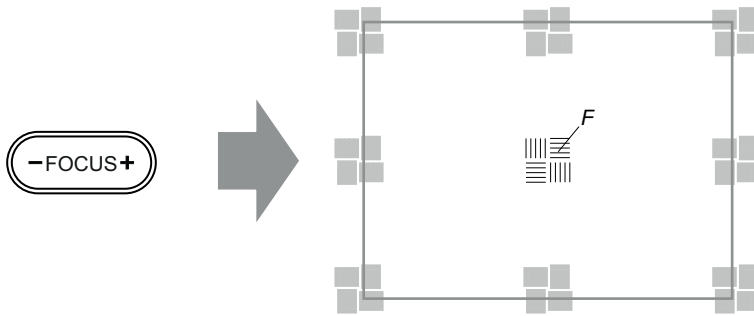

Image 15-18

5. Is it possible to focus the center of the projected image using the motorized focus control (Local Keypad) ? Ensure that the lens is zoomed for maximum image on the screen (**WIDE**).
 If yes, nominal position is good for sharp focus in the middle of the projected image. Proceed with step 6.
 If no, obtain the best possible focus in the center of the projected image using the motorized focus control and then turn the three Scheimpflug adjustment nuts, reference 1, 2 and 3 image 15-19, equally in or out until the center of the projected image is sharp. **Attention:** Keep in mind the turning direction of the Scheimpflug adjustment nuts for further adjustment instructions in this procedure.

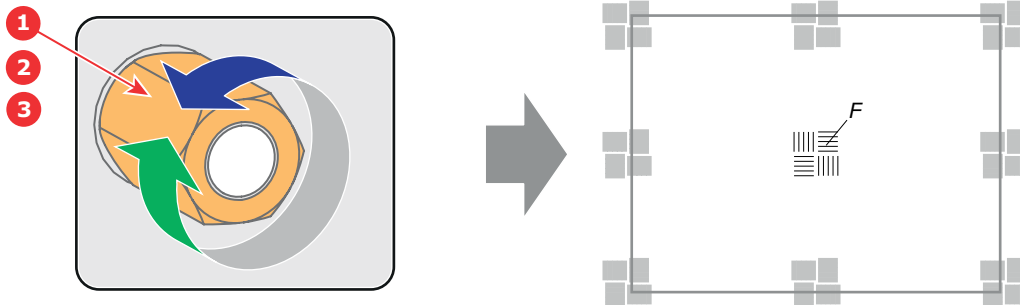

Image 15-19

6. Zoom the lens for minimum image on the screen (**TELE**) and focus the center of the projected image using the motorized focus control (Local Keypad).

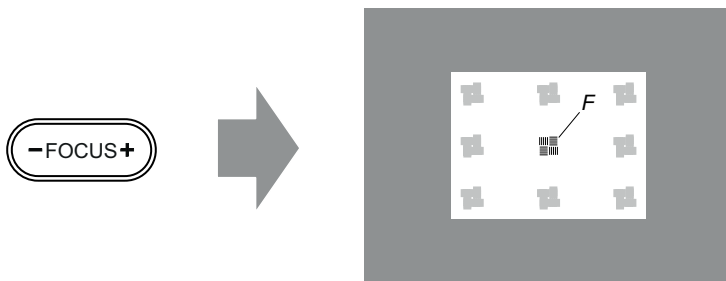

Image 15-20

7. Is it possible to focus the center of the projected image using the motorized focus control (Local Keypad) ? Ensure that the lens is zoomed for minimum image on the screen (**TELE**).
 If yes, no further adjustment actions required. Proceed with step 8.
 If no, obtain the best possible focus in the center of the projected image using the motorized focus control and then turn the three Scheimpflug adjustment nuts, reference 1, 2 and 3 image 15-21, equally in or out until the center of the projected image is sharp. **Note:** the same turning direction as in step 4 is applicable.

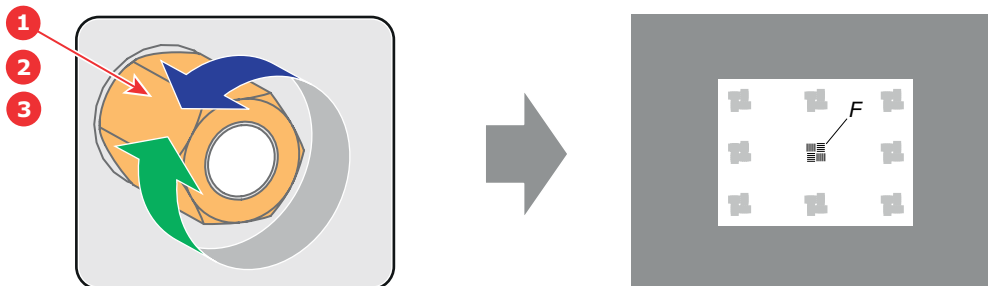

Image 15-21

8. Check if it is possible to focus the center of the projected image using the motorized focus control (Local Keypad) for **WIDE** and for **TELE**.

If yes, the Back Focal Length is correctly adjusted.
If no, repeat with step 4.

9. Is the projected image in the corners as sharp as in the middle?

If yes, proceed with the procedure "Fixation of the Lens Holder front plate", page 196.

If no, Scheimpflug adjustment is required. See procedure "Scheimpflug adjustment", page 194, prior to fixate the Lens Holder front plate. **CAUTION:** Skip the action, in the Scheimpflug adjustment procedure, to turn the three Scheimpflug adjustment nuts until the front of the nut is equally aligned with the front of the threaded rod!

16. CARD CAGE

About this chapter

This chapter gives a brief introduction of the Card Cage, the different boards inside the Card Cage, and how to access the Card Case and these boards. Furthermore, the board replacement and fan replacement procedures are included as well.



WARNING: The procedures below may only be performed by Barco trained and qualified technicians.



WARNING: Disconnect the power cord of the projector from the power net and wait a few minutes (to discharge the capacitors) prior to starting this procedure.



CAUTION: Wear a wrist band which is connected to the ground while handling the electrostatic discharge sensitive parts.

Overview

- Introduction Card Cage
- Integrated Cinema Processor (ICP)
- Cinema Controller
- Replacement of the ICP board
- Replacement of the RTC battery of the ICP board
- Replacement of the HDSDI board
- Replacement of the Link Decryptor
- Replacement of the Cinema Controller
- Battery replacement on the Cinema Controller Board
- Replacement of the Card Cage small fan
- Replacement of the Card Cage large fan
- Replacement of the ICP fan
- Replacement of the Button Module
- Signal Backplane replacement process
- Removal of the Card Cage cover
- Disconnecting the Card Cage wires
- Removal of the Card Cage
- Removal of the Signal Backplane
- Installing the Signal Backplane
- Installing the Card Cage
- Connecting the Card Cage wires
- Installation of the Card Cage cover
- Removal of the Card Cage partition plate
- Replacement of the Status Light

16.1 Introduction Card Cage

Card Cage

The Card Cage is located at the right side of the projector. The upper compartment of the Card Cage contains the Button Interface and below this there are three slots wherein the Barco Cinema Controller board can fit, together with either the ICMP board, or the ICP board + the IMB or IMS board.

The Card Cage can be removed from the projector chassis as a whole.

Card Cage parts

16.2 Integrated Cinema Processor (ICP)



In case the projector is equipped with a Barco ICMP no ICP board is inserted. All ICP functionality is integrated in the Barco ICMP.

LEDs and ports on the Integrated Cinema Processor

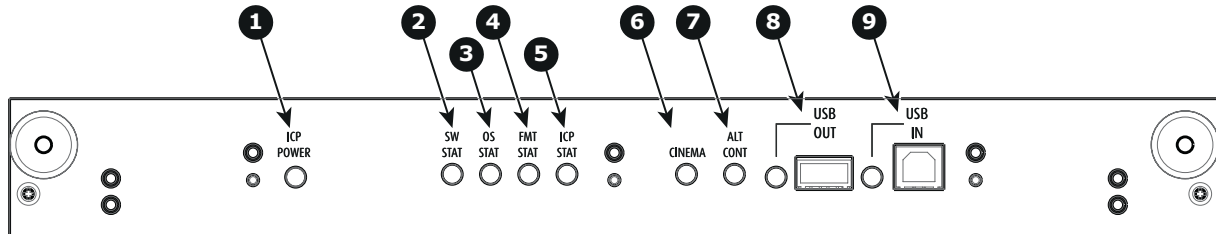

Image 16-1

- 1 ICP is powered.
- 2 ICP software state, normal operation is green blinking.
- 3 ICP operating system state, normally full green .
- 4 ICP FMT configuration state, normally full green.
- 5 ICP MAIN configuration state, normally full green.
- 6 CINEMA port selected. When on, LED 7 will be out.
- 7 ALTERNATIVE port selection. When on, LED 6 will be out. (note that this function is disabled. Led never lights up)
- 8 USB, for future use.
- 9 USB, for future use.

LED diagnostic

State description	Normal operation	Error state
Software state (LED reference 2)	flashing green	red or orange
Operating System state (LED reference 3)	green	off, red or yellow
FMT FPGA state (LED reference 4)	green	red : unable to configure the FPGA yellow : FPGA is loaded with the Boot application
ICP FPGA state (LED reference 5)	green	red : unable to configure the FPGA yellow : FPGA is loaded with the Boot application

ICP functions:

- Stores all projector files. When board is replaced; clone package must be reloaded.
- Stores and generates test patterns.
- Scaling to native resolution, re-sizing, masking, line-insertion de-interlacing, subtitle overlay, color space conversion, de-gamma, color correction
- Source Selection between alternative content and cinema content.
- Stores a Certificate and Private Key needed for Playback validation
- Contains a real time clock, which must be synchronized with the GMT/UTC time stored in the link decryptor module or Integrated Media Block (see Communicator software)
- Handles unpacking of special video formats



The ICP board spare part kit is not default programmed for a DP2K-SLP Series projector. When using this board in a DP2K-SLP Series projector the software must be re-installed after installation of the board.



When installing a new ICP board in a DP2K-SLP Series projector the Spatial Color Calibration file must be reloaded and activated.



CAUTION: Make sure not to short circuit the battery on the board. That will destroy the board completely !

16.3 Cinema Controller

Location of the communication ports

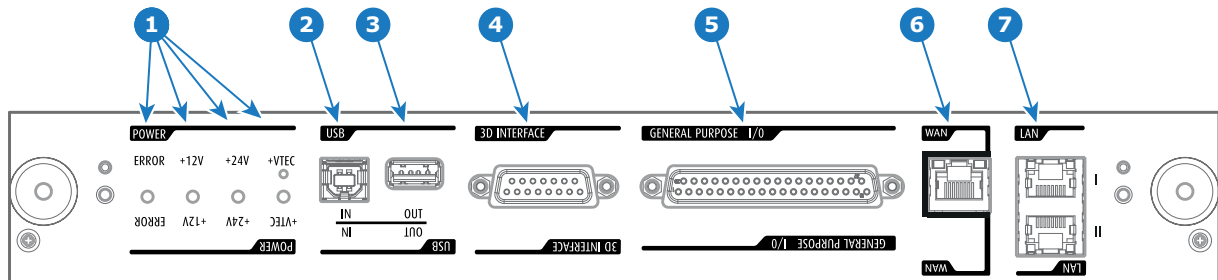

Image 16-2

Functionality

1 Diagnostic LEDs

The front plate of the Cinema Controller contains 4 diagnostic LEDs to display the status of the power supply:

- +VTEC supply (not used on DP2K-S series projector).
- +24V supply.
- +12V supply.
- general power supply (ERROR).

2 USB IN port

The Cinema Controller is equipped with a USB port, type "B" connector to connect upstream devices (E.g. PC). This USB port is used to communicate with the projector via RS232 commands (Virtual comport).

3 USB OUT port

The Cinema Controller is equipped with a USB port, type "A" connector which can be used to power handheld devices within USB spec (MAX 500mA/5V). No other functionality supported (Future expansion).

4 3D INTERFACE

3D interface port can be used to connect external 3D devices to the projector. All signals necessary for 3D projection can be provided via this connector.

5 GENERAL PURPOSE INPUT/OUTPUT (GPIO)

This 37 pin connector can be used to send or receive trigger signals from other devices. These input/output pins can be programmed by macros created with the Communicator software. See user's guide of the Communicator, section Macro editor, for more information about this functionality. Note that the General Purpose Inputs accept 24 volt maximum. If the factory predefined macro to wake up the projector is assigned to one of the free GPI input pins the projector can be awakened via GPIO.

6 Wide Area Network (WAN)

Wide Area Network (WAN: 10/100/1000 base-T). Use this Ethernet port (reference 6 image 7-8) to connect the network which contains the DHCP server.

Once connected to the WAN, users can access the projector from any location, inside or outside (if allowed) their company network using the Communicator software. This software locates the projector on the network if there is a DHCP server or the user can insert the correct IP-address to access the projector. Once accessed, it is possible to check and manipulate all the projector settings. Remote diagnostics, control and monitoring of the projector can then become a daily and very simple operation. The network connectivity allows detection of potential errors and consequently improves service time.

7 Local Area Network (LAN: 10/100/1000 base-T)

Local Area Network (LAN: 10/100/1000 base-T) with built-in Ethernet switch (port I and port II). Use for projector control and automation. E.g. Touch Panel, content server, ... (not for content streaming!)

As there is a need to daisy chain projectors when they are on an Ethernet network, an Ethernet switch is built in. the incoming network is hereby available for the internal PC and for the next device in the chain. In this way a 'star' network interconnection can be avoided. The switch used is a stand alone 10/100/1000Mbit Ethernet switch. This assures no influence on the network speed.

The connectors used for these Ethernet ports are of the type RJ45, which is compatible with standard RJ45 cable connector. Straight (most common) as well as cross linked network cables can be used. The 2 ports are functionally identical. Both ports are connected via the projector switch (Auto sensing enabled).



The connectors used for all Ethernet ports are of the type RJ45, which is compatible with standard RJ45 cable connector. Straight (most common) as well as cross linked network cables can be used. The 2 ports are functionally identical. Both ports are connected via the projector switch (Auto sensing enabled).

Virtual comport (RS232 serial communication)

The USB-IN port of the communication interface supports RS232 serial communication. You can use the RS232 input port to connect a local PC to the projector. This way you can configure and control the projector from your local PC.



Do not forget to set the projector's baud rate (default = 115200) to match that of the computer.

Advantages of using RS232 serial communication:

- easy adjustment of the projector via PC (or MAC).
 - wide range of control possibilities.
 - sending data to the projector (update).
 - copying data from the projector (backup).
-



RS232

An Electronic Industries Association (EIA) serial digital interface standard specifying the characteristics of the communication path between two devices using either D-SUB 9 pins or D-SUB 25 pins connectors. This standard is used for relatively short-range communications and does not specify balanced control lines. RS-232 is a serial control standard with a set number of conductors, data rate, word length and type of connector to be used. The standard specifies component connection standards with regard to computer interface. It is also called RS-232-C, which is the third version of the RS-232 standard, and is functionally identical to the CCITT V.24 standard. Logical '0' is > + 3V, Logical '1' is < - 3V. The range between -3V and +3V is the transition zone.

16.4 Replacement of the ICP board



WARNING: Disconnect the power cord of the projector from the power net and wait a few minutes (to discharge the capacitors) prior to starting this procedure.



CAUTION: Wear a wrist band which is connected to the ground while handling the electrostatic discharge sensitive parts.

Necessary tools

PH2 Phillips screwdriver.

How to replace the ICP board of the projector?

1. Release the two retaining screws (reference 1) at the front of the ICP board. Use a PH2 Phillips screwdriver.
2. Pull the ICP board out of its compartment.
3. Gently insert the ICP board in the guides of the ICP compartment as illustrated. Push it completely in.
Caution: *Ensure that the both sides of the ICP board are captured by the guides inside the ICP compartment.*
4. Fasten the two screws at the front side of the ICP board (reference 1). Use a PH2 Phillips screwdriver.
5. Reconnect the power cord and switch on the projector.
6. Check if the latest firmware of the ICP board is installed. If not, upgrade to the latest version. See Communicator User Guide.
7. Is there a full backup clone or backup including the TI specific files available?
 - a) If available:
 - o Reinstall the clone file. See Communicator User Guide chapter "Installation" where 'cloning' is explained.
 - o Upload the LUT-SCC file into the projector file system. (e.g. 1110351581.LUT-SCC). See procedure on page 152.
 - o Activate the LUT-SCC file. See procedure on page 153.
 - b) If NOT available: perform the same additional actions as for a new Light Processor (see "Light Processor replacement process", page 92).

16.5 Replacement of the RTC battery of the ICP board

Necessary tools

Phillips screw driver

Necessary parts

All parts are included in kit R8766526K (battery cover, coin cell battery BR2330 and a pair of gloves).

How to replace

1. Put on the gloves.
2. Remove the ICP board from the card cage. See chapter "Removing a board in the card cage".
3. Carefully put the ICP board on a table.
4. Place the battery cover over battery 'B2' of the ICP board to protect this battery while replacing the RTC battery 'B1' which is seated in the battery holder.

Note: The battery cover can be left on the board.

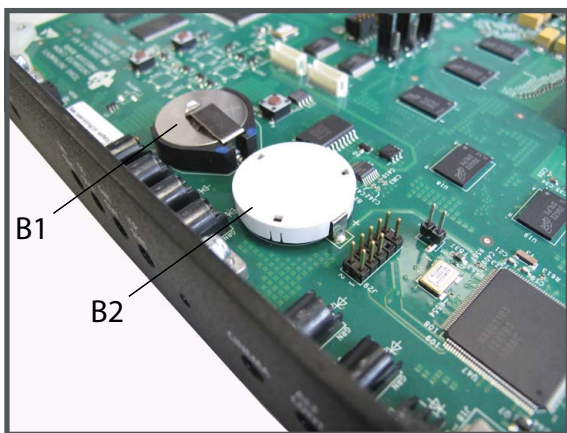

Image 16-3

5. Remove the RTC battery 'B1' from the battery holder and insert the new battery in the battery holder.

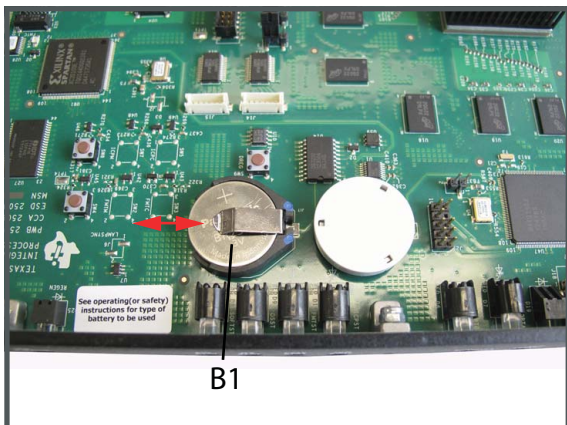

Image 16-4

6. Insert and fixate the ICP board back in the card cage. See chapter "Inserting a board in the card cage".
7. Power on the projector.
8. Clear the projector error 5800 "ti-icp - system status = fail" with error message "ICP real time clock error" by configuring the RTC (Real Time Clock) of the ICP. See user manual Communicator chapter "Set up of the ICP clock", choose the option UTC/GMT time calculated from current PC time as current time.

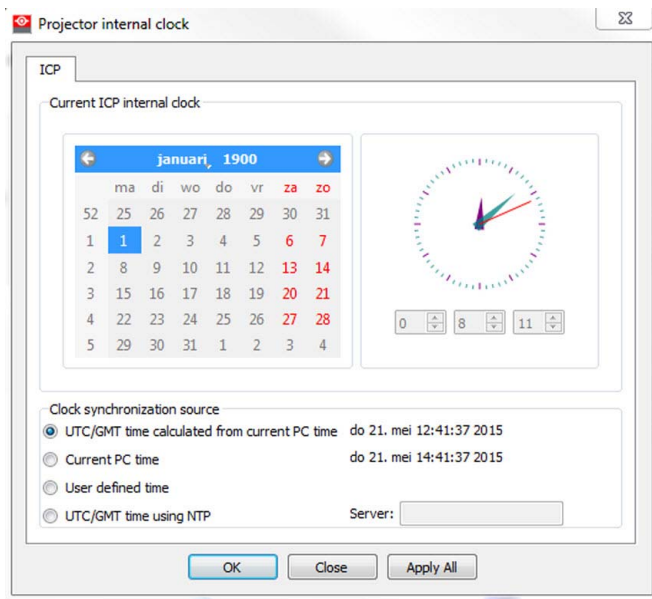

Image 16-5

9. Clear the projector error 5834 “physical marriage tamper event” by remarrying the projector. See service manual chapter “Authorization to clear security warning on the projector”.

16.6 Replacement of the HDSDI board



WARNING: Disconnect the power cord of the projector from the power net and wait a few minutes (to discharge the capacitors) prior to starting this procedure.



CAUTION: Wear a wrist band which is connected to the ground while handling the electrostatic discharge sensitive parts.

Necessary tools

PH2 Phillips screwdriver.

How to replace the HDSDI board of the projector?

1. Release the two retaining screws (reference 1) at the front of the HDSDI board. Use a PH2 Phillips screwdriver.
2. Pull the HDSDI board out of its compartment.
3. Gently insert the HDSDI board in the guides of the HDSDI compartment as illustrated. Push it completely in.
Caution: *Ensure that the both sides of the HDSDI board are captured by the guides inside the HDSDI compartment.*
4. Fasten the two screws at the front side of the HDSDI board (reference 1). Use a PH2 Phillips screwdriver.
5. Reconnect the power cord and switch on the projector.
6. Clear the tamper event. See procedure "Authorization to clear security warning on the projector", page 296.

16.7 Replacement of the Link Decryptor



The Link Decryptor board is mounted on the HDSI board. This procedure assumes that the HDSI board is already removed from the Card Cage.

Necessary tools

T10 Torx screwdriver.

How to replace the Link Decryptor?

1. Remove the HDSI board from the Card Cage. See "Replacement of the HDSI board", page 211.
2. Loosen the four screws (reference 1 image 16-6) of the Link Decryptor board. Use a T10 Torx screwdriver.

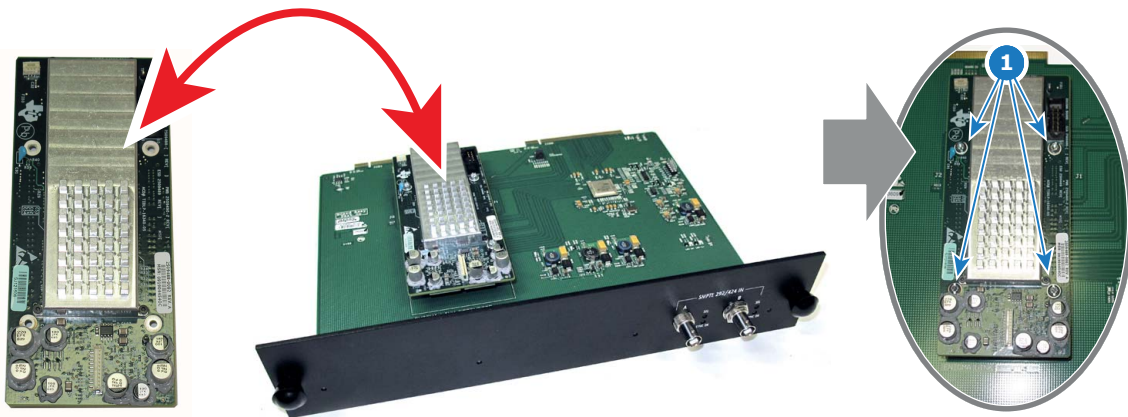

Image 16-6

3. Pull off the current mounted Link Decryptor board.
4. Unpack the new Link Decryptor board and plug it into both board-connectors on the HDSI board at the same time. Ensure the Link Decryptor board is correctly oriented: see illustration.
5. Fasten the four screws of the Link Decryptor.
6. Install the HDSI board in the Card Cage. See "Replacement of the HDSI board", page 211.



A marriage between the new Link Decryptor and the ICP board must be realized. See procedure "Authorization to clear security warning on the projector", page 296.



After installation of a new Link Decryptor check for latest software version. See user guide of the Communicator.

16.8 Replacement of the Cinema Controller



WARNING: Disconnect the power cord of the projector from the power net and wait a few minutes (to discharge the capacitors) prior to starting this procedure.



CAUTION: Wear a wrist band which is connected to the ground while handling the electrostatic discharge sensitive parts.

Necessary tools

PH2 Phillips screwdriver.

How to replace the Cinema Controller of the projector?

1. Loosen the two screws (reference 1) at the front of the Cinema Controller. Use a PH2 Phillips screwdriver.
2. Pull the Cinema Controller out of its compartment.
3. Gently insert the new Cinema Controller in the guides of the Cinema Controller as illustrated. Push it completely in.
Caution: Ensure that the both sides of the Cinema Controller are captured by the guides inside the Cinema Controller compartment, as shown in the detail of the illustration.
4. Fasten the two screws at the front side of the Cinema Controller (reference 1). Use a PH2 Phillips screwdriver.

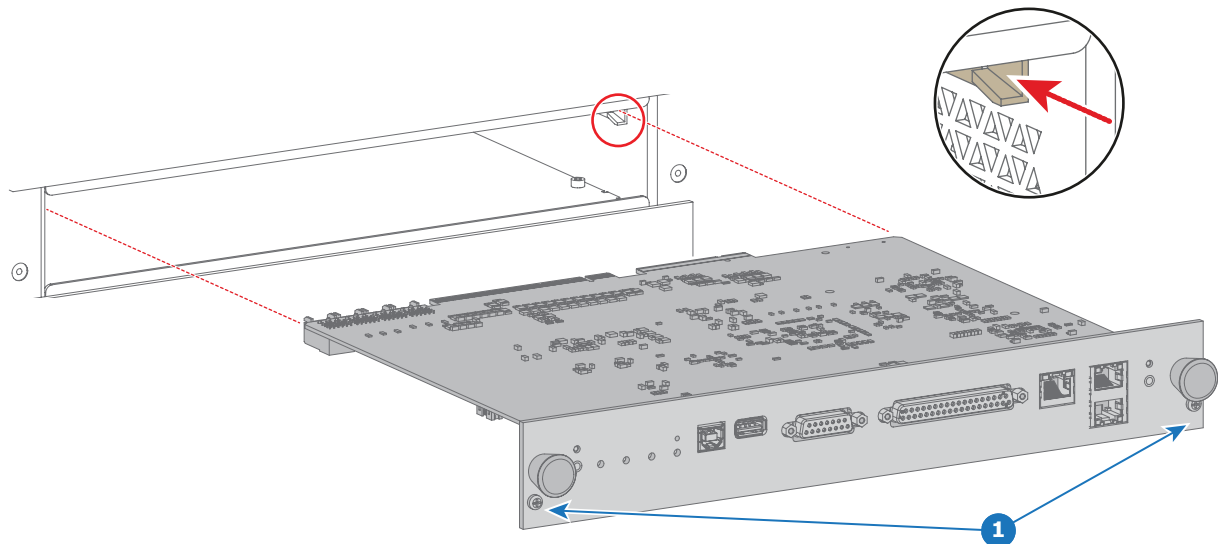

Image 16-7

5. Reconnect the power cord and switch on the projector.
6. Check if the latest firmware of the Cinema Controller is installed. If not, upgrade to the latest version. See Communicator User Guide.
7. Is there a full backup clone or backup including the Cinema Controller specific files available?
 - a) If available reinstall the clone file. See Communicator User Guide chapter "Installation" where 'cloning' is explained.
 - b) If NOT available install the base clone package for DP2K-SLP Series and modify the Cinema Controller configuration files as desired. The base clone package can be downloaded from the secured Barco website. Make a projector clone package (full backup) after the files are modified and saved. See Communicator User Guide.

16.9 Battery replacement on the Cinema Controller Board

About an empty battery

There is no error indication in Communicator when the battery is almost empty. Only when opening the error logging after powering on the projector, you will see that some time stamps in the beginning of the list are missing or that these time stamps are still old timings. That is due to an empty battery on the Cinema Controller Board.



There is no battery kit available. The customer has to buy a new battery himself.

Battery type used : CR1220 (3V, 0.03AH, Li)

Necessary tools

PH2 Phillips screwdriver.

Necessary parts

Battery CR1220

How to replace

1. Loosen the two screws (reference 1) at the front of the Cinema Controller.
2. Pull the Cinema Controller out of its compartment.
3. Pull out the empty battery and insert a new CR1220 battery with the flat side of the battery facing to the top.

Note: No battery kit available as spare part. Buy a new one in a dedicated shop.

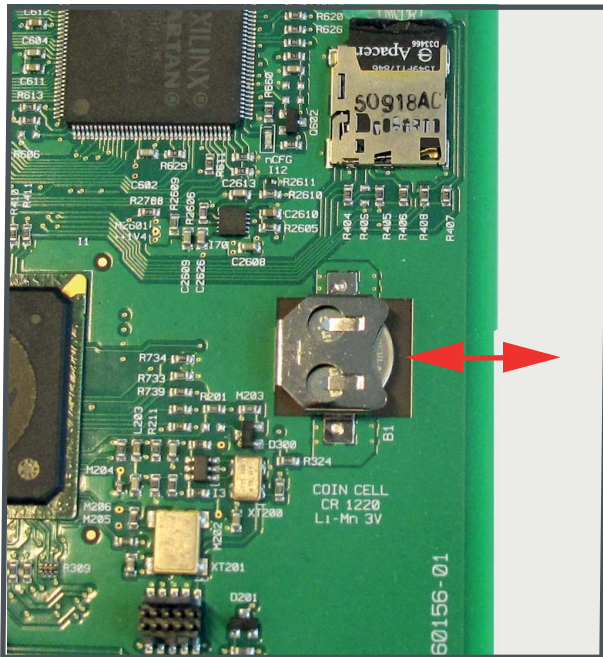

Image 16-8
Battery replacement

4. Gently insert the Cinema Controller in the guides of the Cinema Controller compartment as illustrated. Push it completely in.
Caution: Ensure that the both sides of the Cinema Controller are captured by the guides inside the Cinema Controller compartment, as shown in the detail of the illustration.
5. Fasten the two screws at the front side of the Cinema Controller (reference 1).

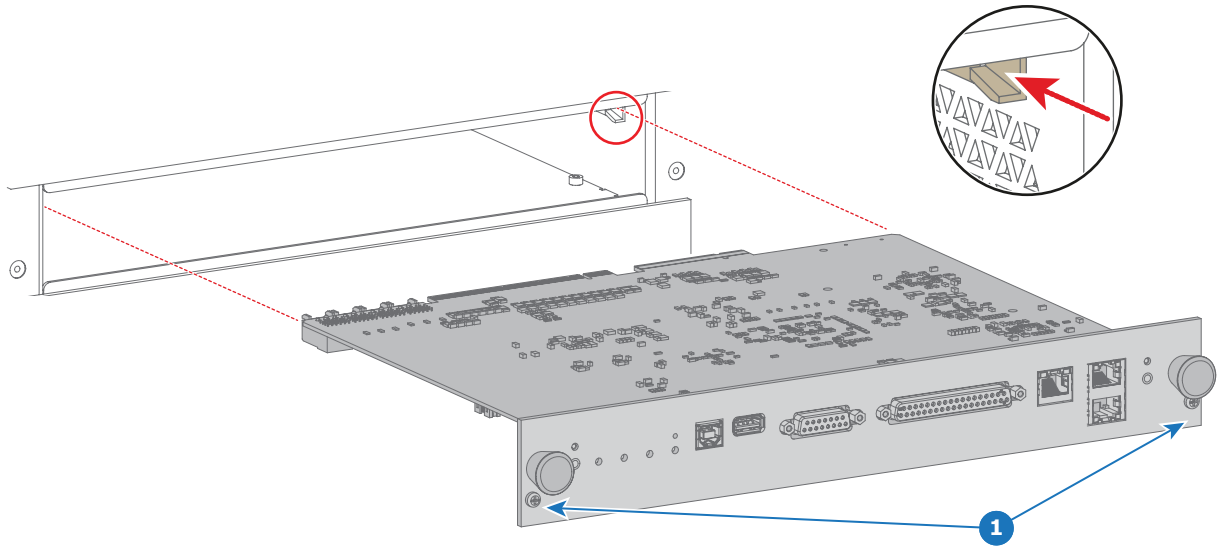

Image 16-9

16.10 Replacement of the Card Cage small fan



This procedure assumes that the large dust filter is removed from the projector. See procedure "Check the large dust filter", page 289

Necessary tools

3mm Allen wrench.

How to replace the small fan of the Card Cage?

1. Disconnect the wire with the orange cable tie (reference 3 image 16-10) of the small fan (reference 1 image 16-10) and release the wire from the cable clamps.

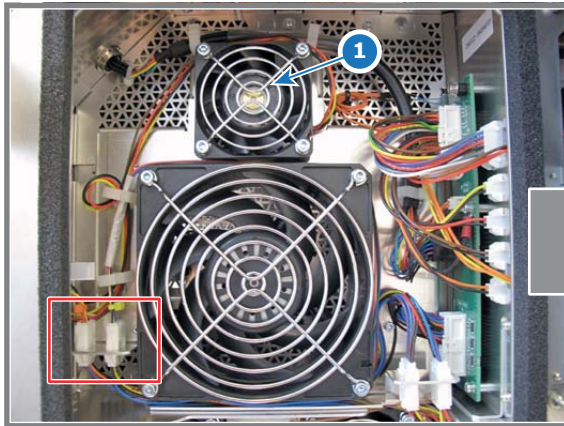
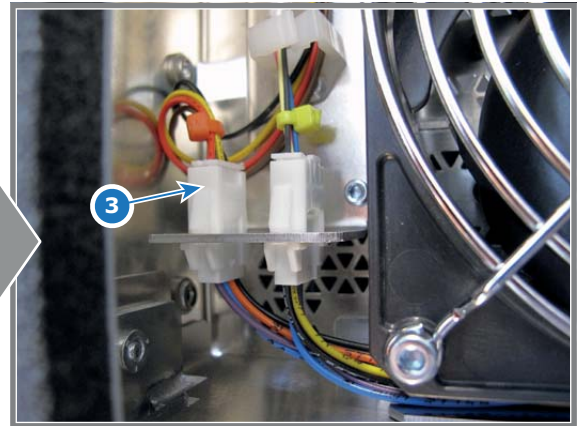

Image 16-10



2. Replace the small fan as illustrated. Use a 3mm Allen wrench to loosen/fasten the four fixation screws (reference 5 image 16-11).
Caution: Ensure to place the fan guard in front of the fan and that the airflow of the fan is towards the Card Cage.

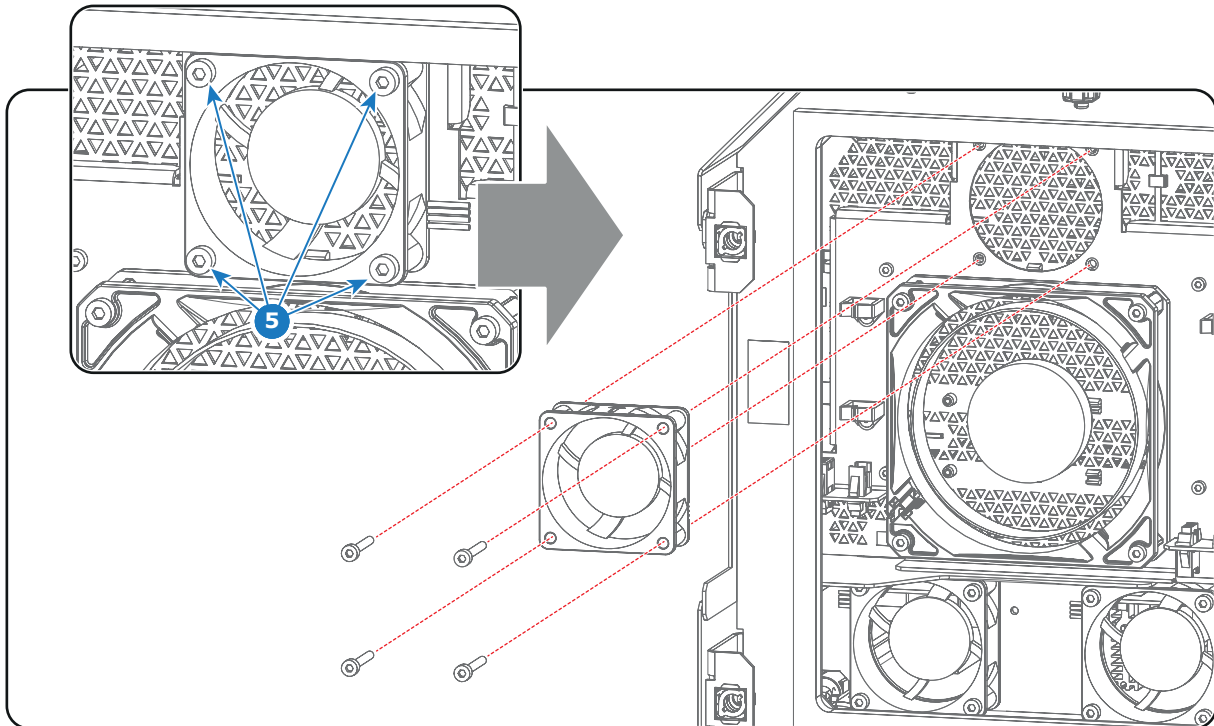

Image 16-11

3. Connect the wire of the new fan with the left socket (reference 3 image 16-10) and engage the wire in the cable clamps.

16.11 Replacement of the Card Cage large fan



This procedure assumes that the large dust filter is removed from the projector.

Necessary tools

3mm Allen wrench.

How to replace the large fan of the Card Cage?

1. Disconnect the wire with the yellow cable tie (reference 4 image 16-12) of the large fan (reference 2 image 16-12) and release the wire from the cable clamps.

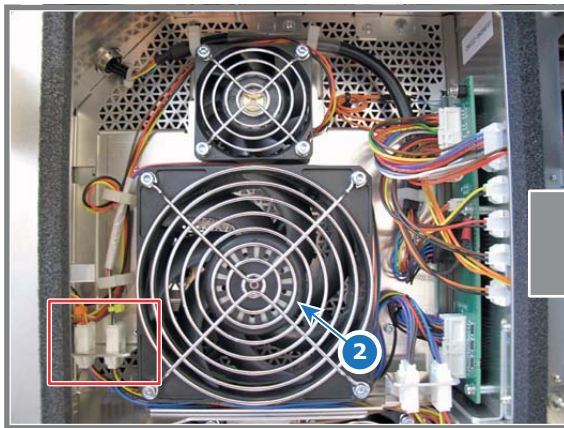
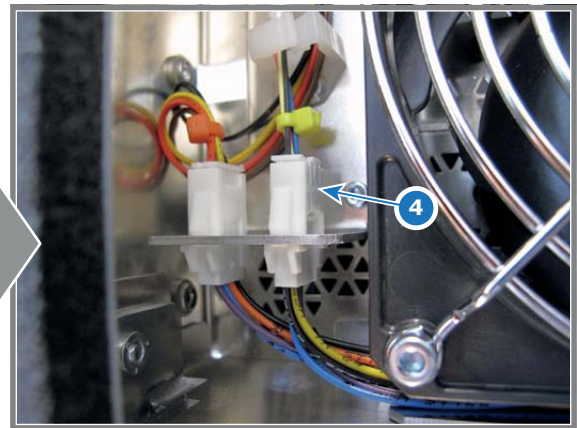

Image 16-12



2. Replace the large fan as illustrated. Use a 3mm Allen wrench to loosen/fasten the four fixation screws (reference 6 image 16-13). **Caution:** Ensure to place the fan guard in front of the fan and that the airflow of the fan is towards the Card Cage.

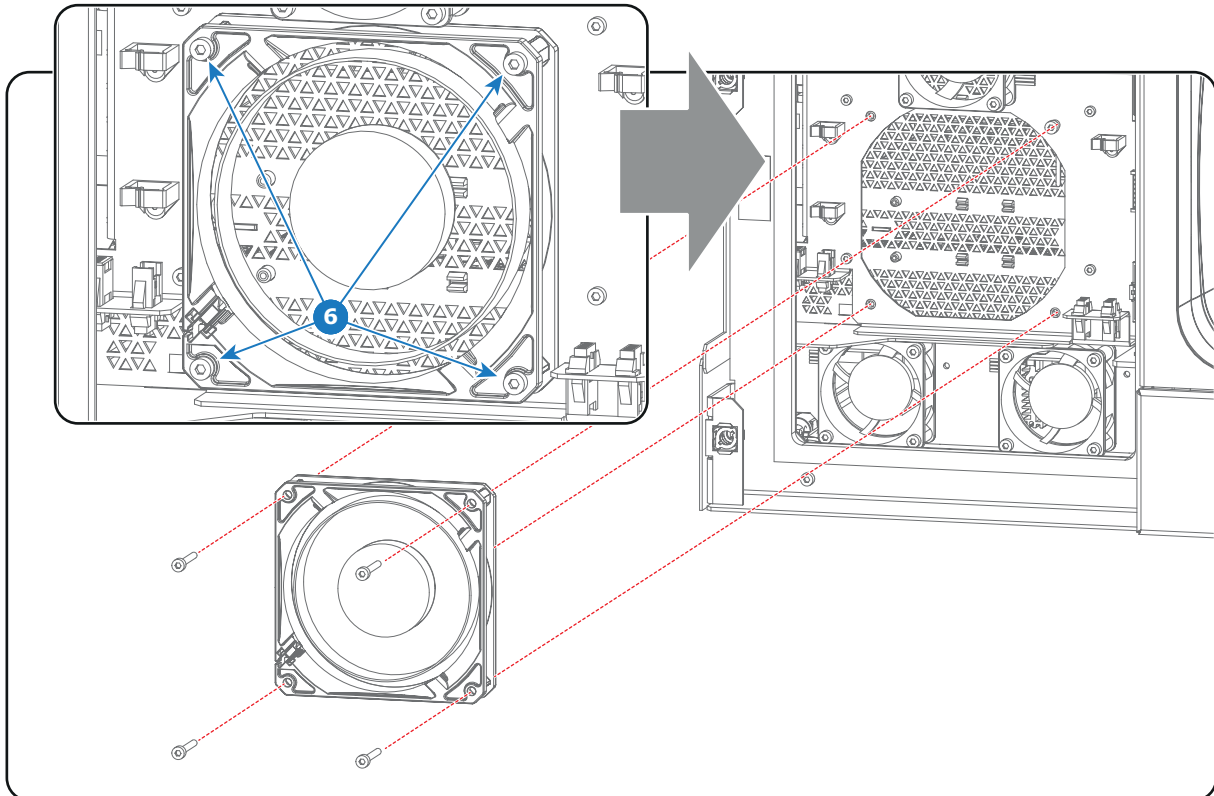

Image 16-13

3. Connect the wire of the new fan with the right socket (reference 4 image 16-12) and engage the wire in the cable clamps.

16.12 Replacement of the ICP fan



This procedure assumes that the projector top cover and top cover plate are removed from the projector.

Necessary tools

3mm Allen wrench.

How to replace the ICP fan of the Card Cage?

1. Disconnect the wire with the red cable tie (reference 1 image 16-14) from the Signal Backplane and release the wire from the cable clamp (reference 2 image 16-14).

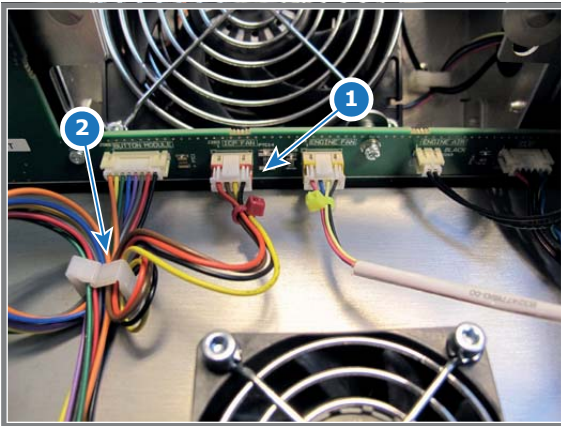

Image 16-14

2. Replace the ICP fan as illustrated. Use a 3mm Allen wrench to loosen/fasten the four fixation screws (reference 3 image 16-15).
Caution: Ensure to place the fan guard on top of the ICP fan and that the airflow of the fan is towards the Card Cage.

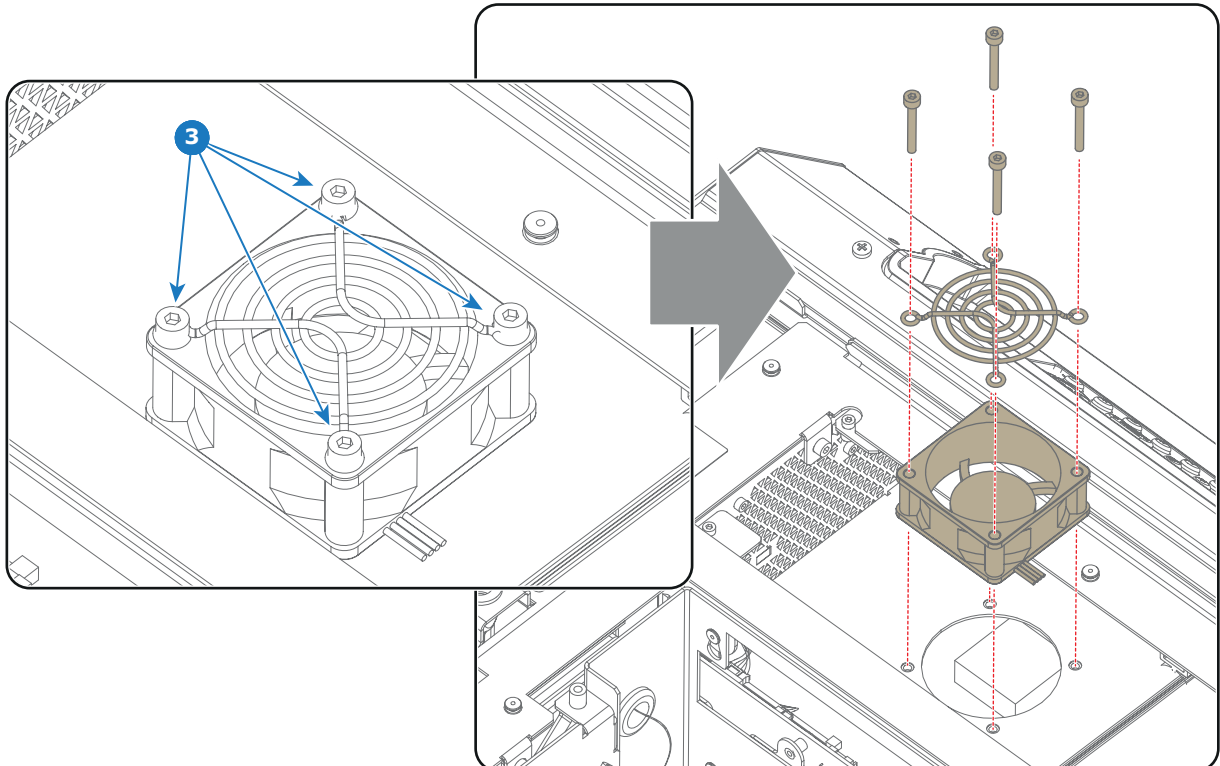

Image 16-15

3. Connect the wire of the new fan with the Signal Backplane (reference 1 image 16-14) and engage the wire in the cable clamp (reference 2 image 16-14).

16.13 Replacement of the Button Module



This procedure assumes that the Card Cage cover, projector top cover, (top) fan of the Light Processor compartment, and top cover plate are already removed from the projector.

Necessary tools

- 3mm Allen wrench.
- 2.5mm Allen wrench.
- 15mm nut driver.

How to replace the Button Module of the projector?

1. Remove the rail from the top of the projector. Use a 3mm Allen wrench to loosen the 5 screws (reference 4 image 16-16).

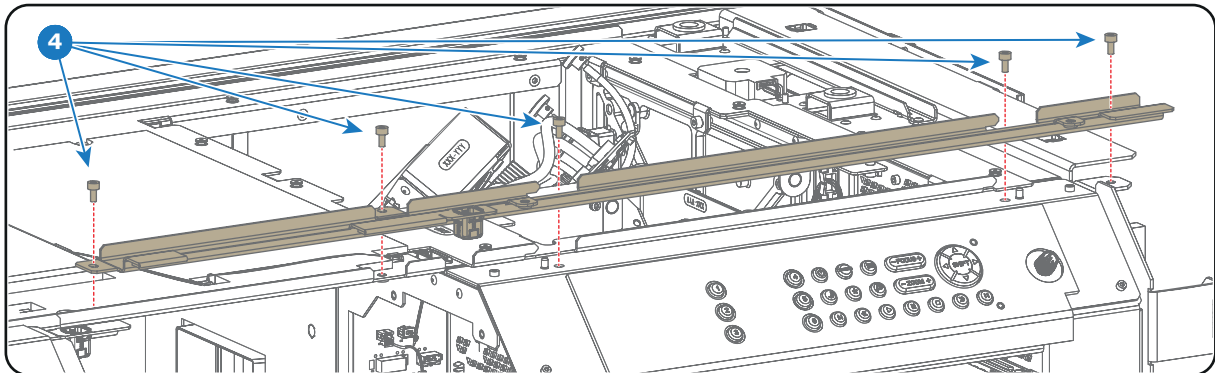

Image 16-16

2. Remove the 6 fixation screws (reference 3 image 16-17) of the projector top frame. Use a 3mm Allen wrench.
Caution: Take care not to drop the screws inside the projector.

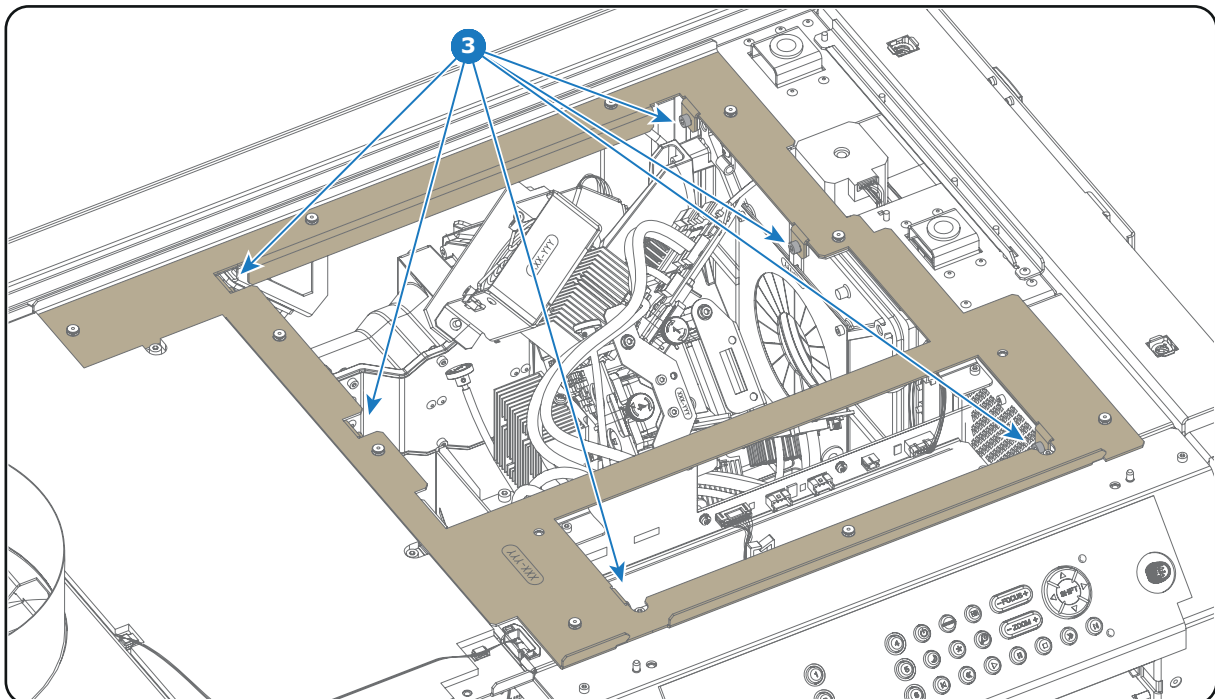

Image 16-17

3. Remove the top frame from the projector chassis.

16. Card Cage

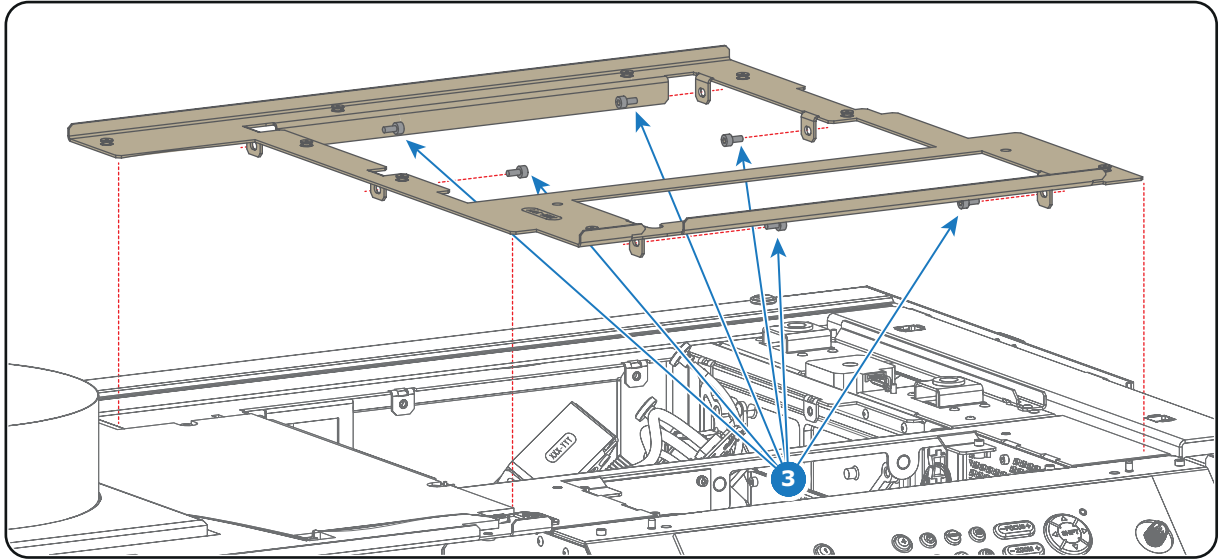

Image 16-18

4. Disconnect the wire of the Button Module (reference 2 image 16-19).

Note: If it is too difficult to disconnect the wire then release the wire from the two cable clamps (reference 1 image 16-19) and disconnect the wire unit in a later phase (step 6) when the Button Module is detached from the projector chassis.

5. Remove the nut (reference 3 image 16-19) from the circular connector (reference 4 image 16-19) . Use a 15mm nut driver.

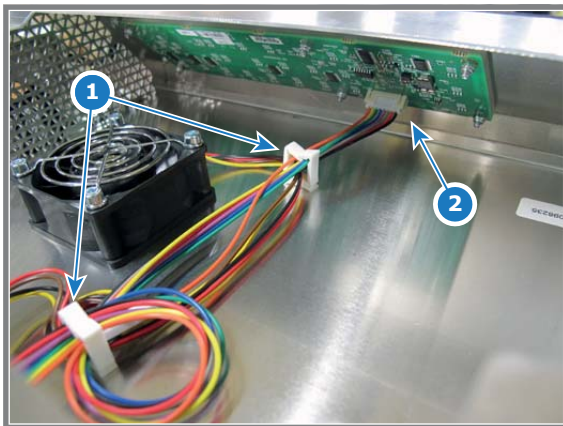
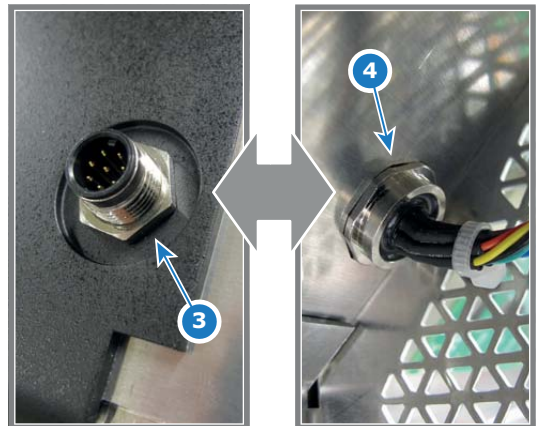

Image 16-19



6. Replace the Button Module. Use a 2.5mm Allen wrench to loosen/fasten the four screws (reference 5 image 16-20).

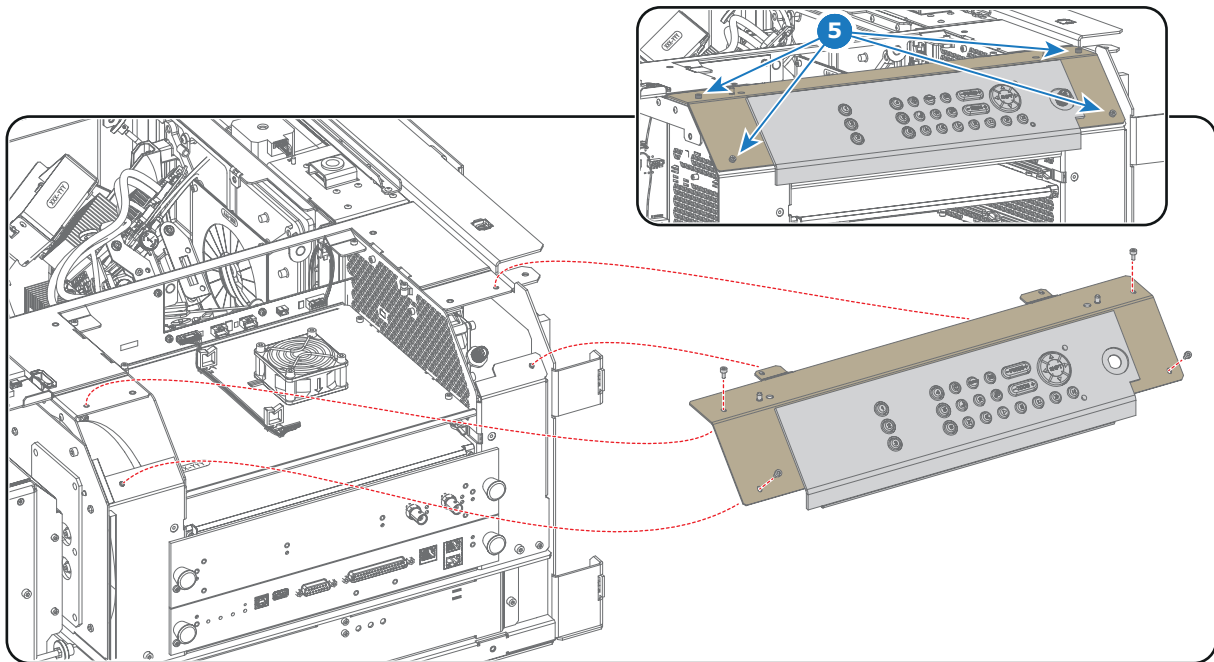

Image 16-20

7. Reconnect the wire (reference 2 image 16-19) with the Button Module and engage the wire into the two cable clamps (reference 1 image 16-19).
8. Install the circular connector (reference 4 image 16-19) and fasten the nut (reference 3 image 16-19).
9. Place the top frame in its position on top of the projector.

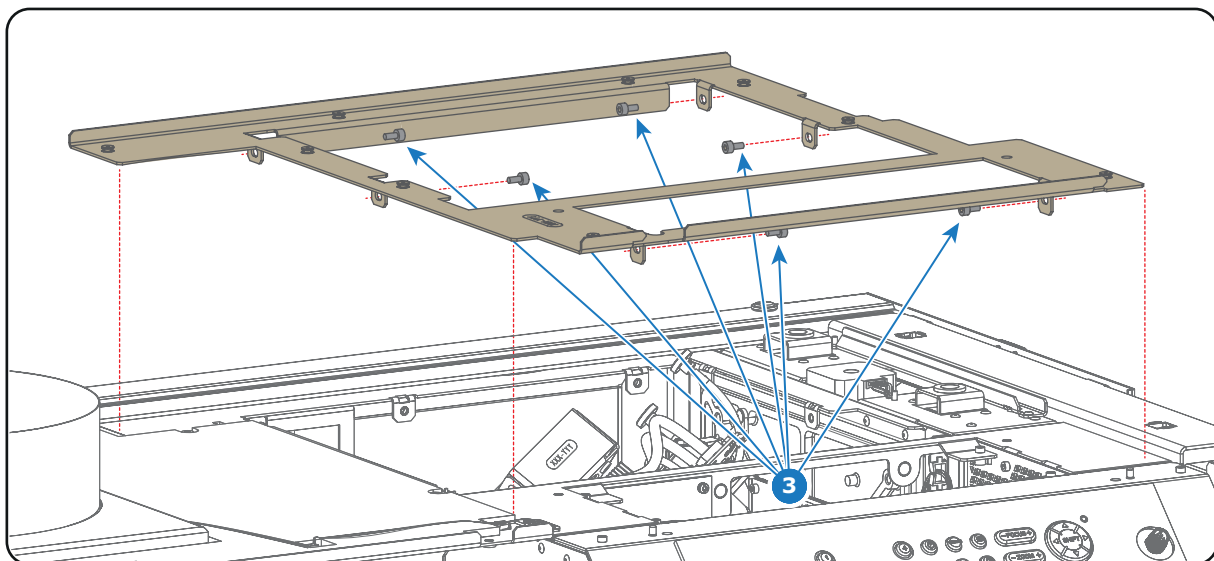

Image 16-21

10. Secure the top frame with 6 fixation screws (reference 3 image 16-22) as illustrated. Use a 3mm Allen wrench.
Caution: Take care not to drop the screws inside the projector.

16. Card Cage

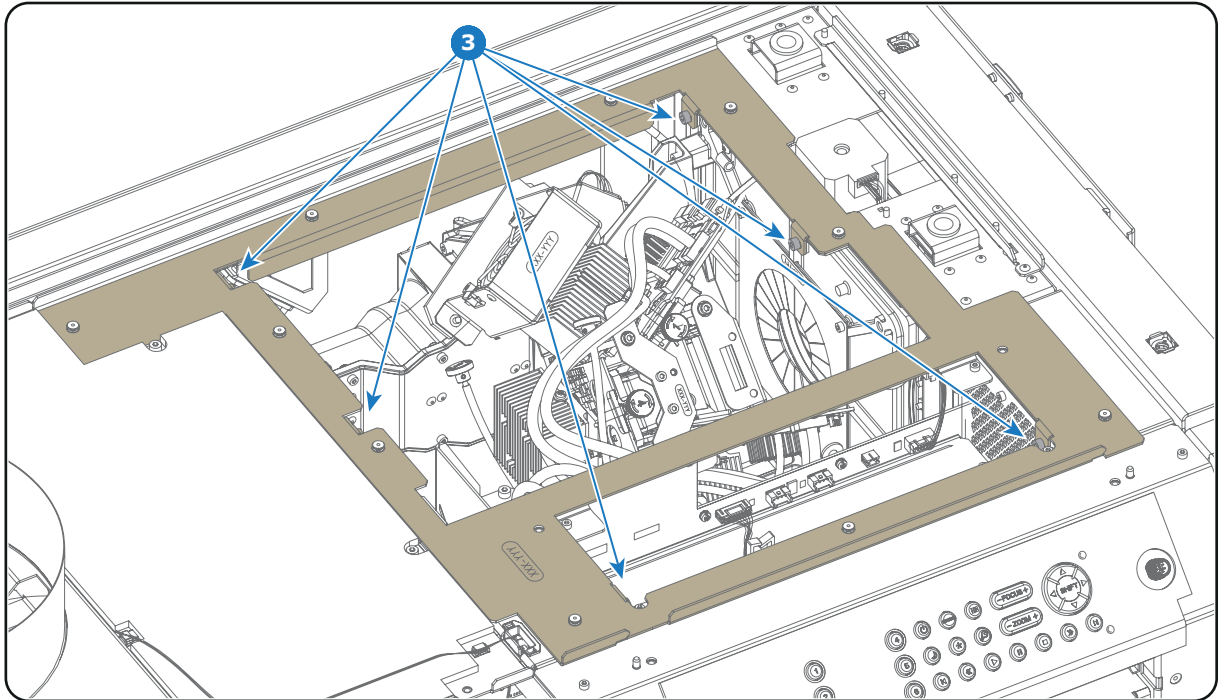

Image 16-22

11. Install the rail on the top of the projector as illustrated. Use a 3mm Allen wrench to fasten the 5 screws (reference 4 image 16-23).

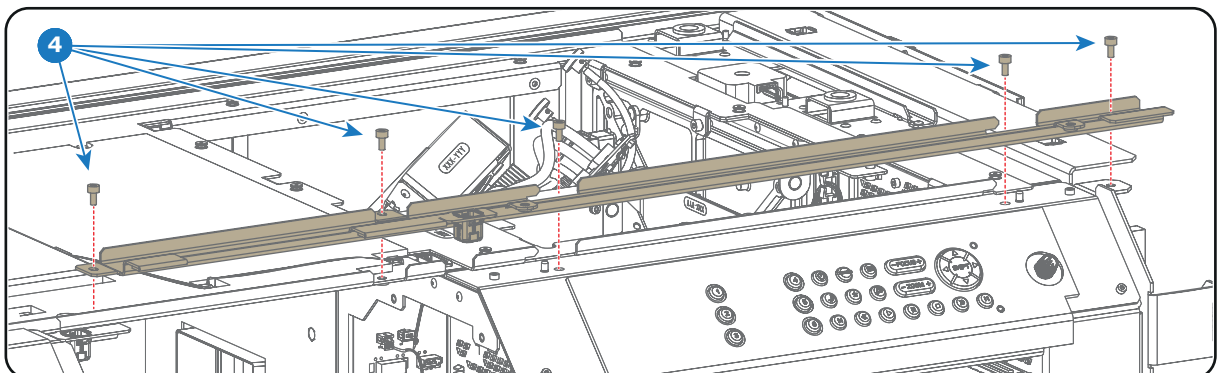

Image 16-23

12. Install all projector covers.

16.14 Signal Backplane replacement process



The process described below is a high level process for the replacement of the Signal Backplane. Most stages refer to a detailed step-by-step procedure included in this document.



WARNING: Disconnect the power cord of the projector from the power net and wait a few minutes (to discharge the capacitors) prior to starting this procedure.

Replacement process

1. Switch off the projector and disconnect the power cord of the projector from the power net. Wait a few minutes (to discharge the capacitors) prior to proceed with the next stage of this process.
2. Remove the large dust filter from the projector front. See page 289.
3. Remove the projector top cover. See page 274.
4. Remove the top cover plate. See page 276.
5. Remove the Light Source cover. See page 272.
6. Remove the Light Source. See "Removing the Light Source", page 59.
7. Remove the Cathode Fan. See "Replacement of the Cathode Fan", page 82.
8. Remove the Card Cage cover. See page 224.
9. Disconnect the Card Cage wires. See page 225.
10. Remove the Card Cage from the projector. See page 228.
11. Remove the Signal Backplane from the Card Cage. See page 231.
12. Install the new Signal Backplane into the Card Cage. See page 234.
Note: Ensure to install the SIM card, containing the projector ID, from the old Signal Backplane into the new Signal Backplane.
13. Install the Card Cage into the projector. See page 237.
14. Connect the Card Cage wires. See page 240.
15. Install the Card Cage cover. See page 244.
16. Install the Cathode Fan. See "Replacement of the Cathode Fan", page 82.
17. Install the Light Source. See "Installing the Light Source", page 68.
18. Install the Light Source cover. See page 284.
19. Install the top cover plate. See page 280.
20. Install the projector top cover. See page 282.
21. Install the large dust filter from the projector front. See page 289.
22. Connect the power cord of the projector with the power net and switch on the projector.

16.15 Removal of the Card Cage cover



This procedure assumes that Light Source cover and large dust filter are removed from the projector.

Necessary tools

Phillips screwdriver PH2

How to remove the Card Cage cover from the projector?

1. Remove the four fixation screws (reference 1 image 16-24) of the Card Cage cover as illustrated. Use a PH2 Phillips screwdriver.
2. Remove the Card Cage cover from the projector.

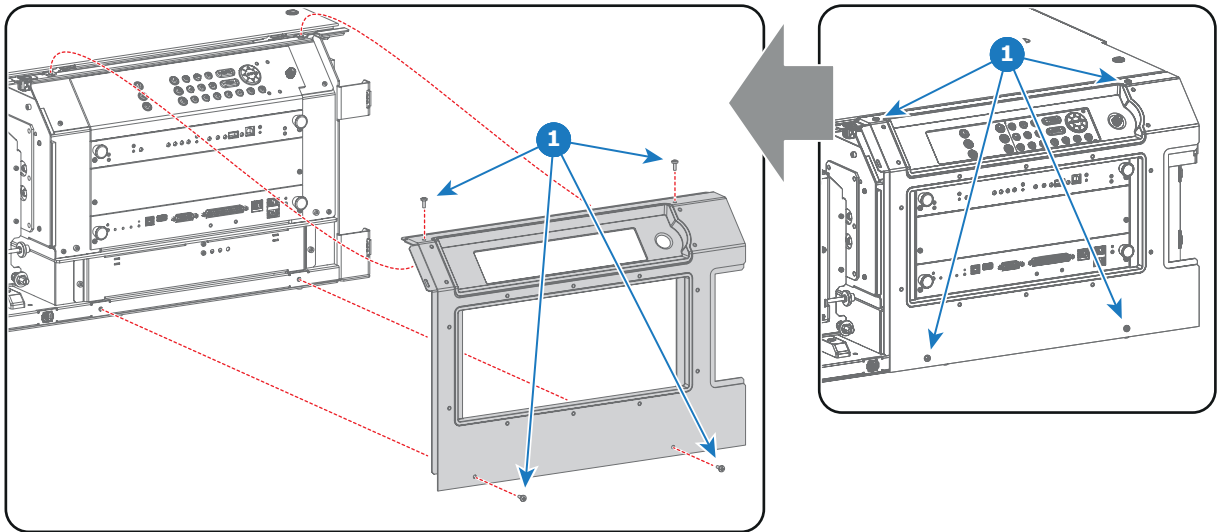

Image 16-24

16.16 Disconnecting the Card Cage wires



This procedure assumes that the top cover, top cover plate, large dust filter, Light Source cover, Light Source, cathode fan, Light Processor top fan and all Card Cage boards are removed from the projector.

Disconnecting the Card Cage wires

1. Disconnect the wire of both SMPS fans (reference 1 & 2 image 16-25).

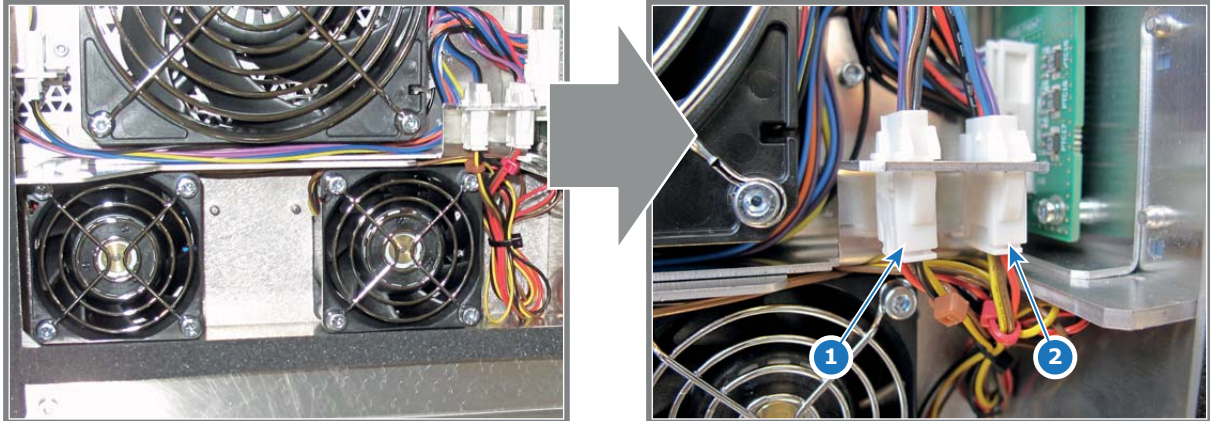

Image 16-25

2. Disconnect the 5 wires of the lens motors (reference 5, 6, 7, 8 & 9 image 16-26) from the sockets at the left side of the Lens Holder compartment.

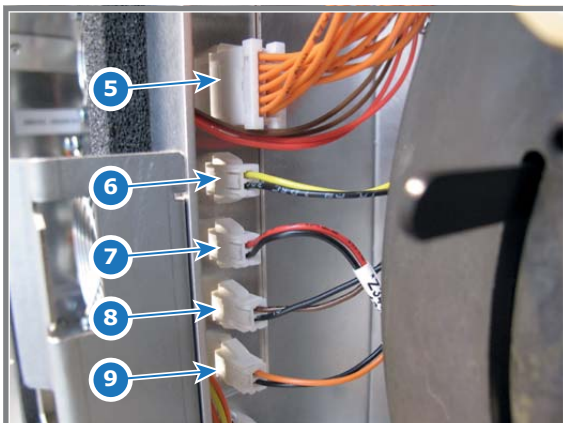

Image 16-26

3. Disconnect the big wire plug (reference 3 image 16-27) of the lens motors from the Signal Backplane and disengage the five wire sockets (reference 4 image 16-27) from the projector chassis as illustrated.

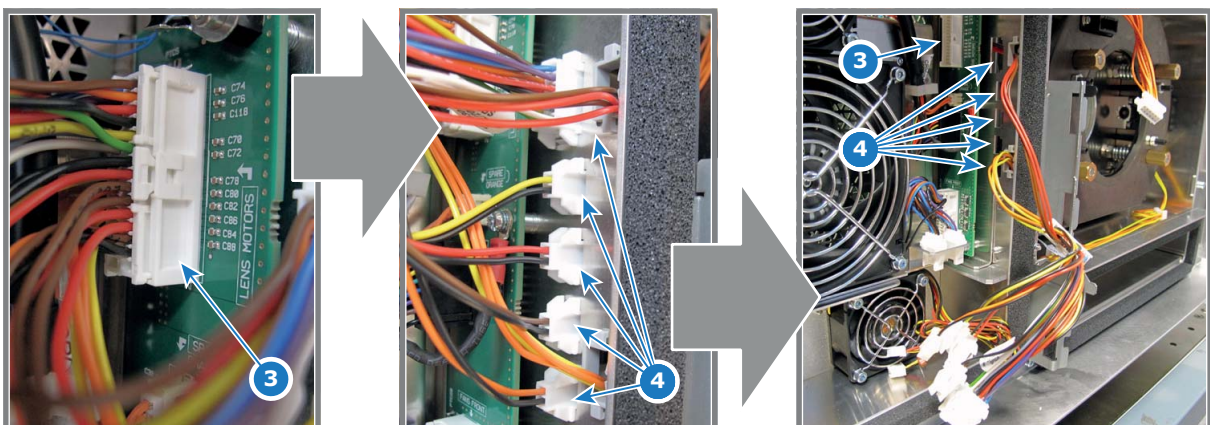

Image 16-27

4. Disconnect all seven wires from the left side of the Signal Backplane.

16. Card Cage

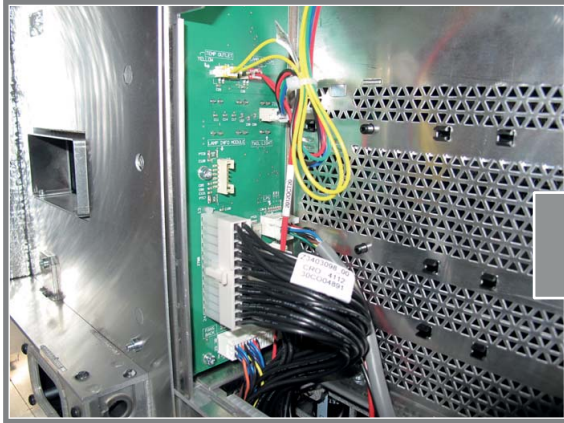
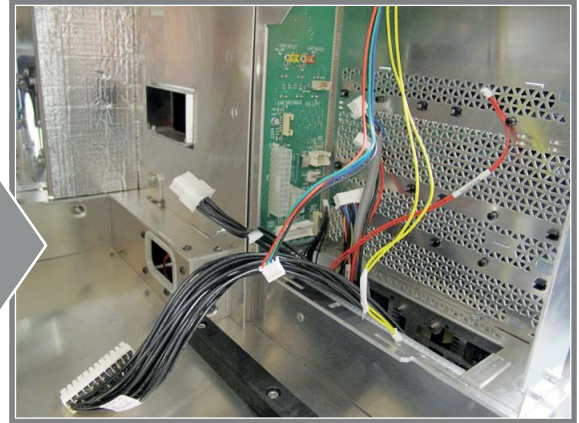

Image 16-28



5. Disconnect the CLO wire (reference 10 image 16-29) from the Signal Backplane.

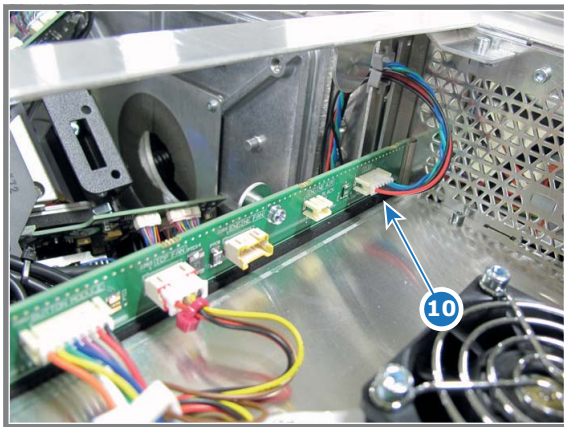

Image 16-29

6. Disconnect the nine RGB connectors (reference 3 image 16-30) from the Signal Distribution board. Push the little tab (reference 4 image 16-30) down with your fingernail and then pull the connector gently out of its socket. The connector should come out easily from its socket.

Caution: Always push-in the little tab of the connector to remove the connector from its socket. Neglecting this will result in irreversible damage of the socket.

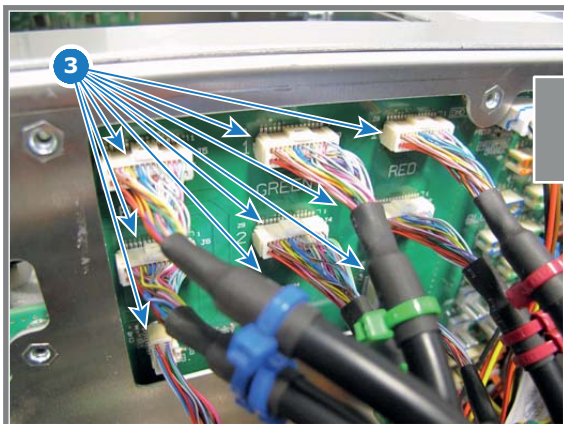
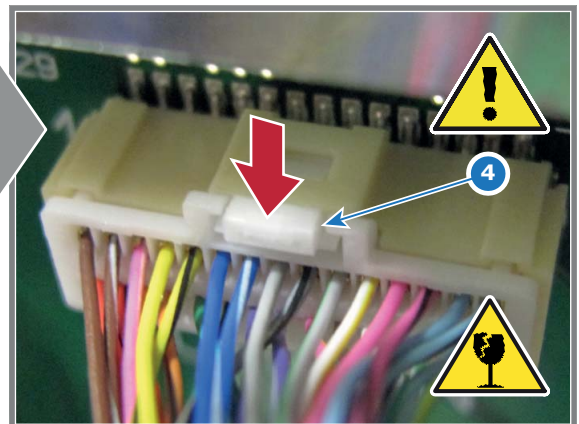

Image 16-30



7. Disconnect all other wires from the rear side of the Signal Backplane.

- Start with the three wires at the top (reference 1, 2 & 3),
- then the brown wire and the four orange wires in the middle (reference 4, 5, 6, 7 and 8),
- and finally the three remaining wires at the bottom (reference 9, 10 & 11).

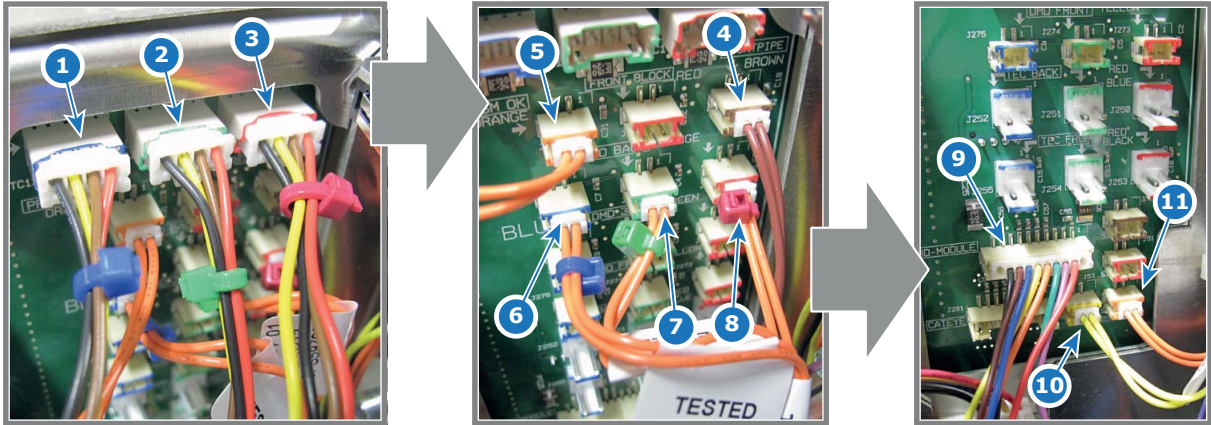

Image 16-31

16.17 Removal of the Card Cage



This procedure assumes that all wires of the Card Cage are disconnected. See procedure "Disconnecting the Card Cage wires", page 225.

Necessary tools

3mm Allen wrench.

How to remove the Card Cage from the projector?

1. Remove the rail from the top of the projector. Use a 3mm Allen wrench to loosen the 5 screws (reference 4 image 16-32).

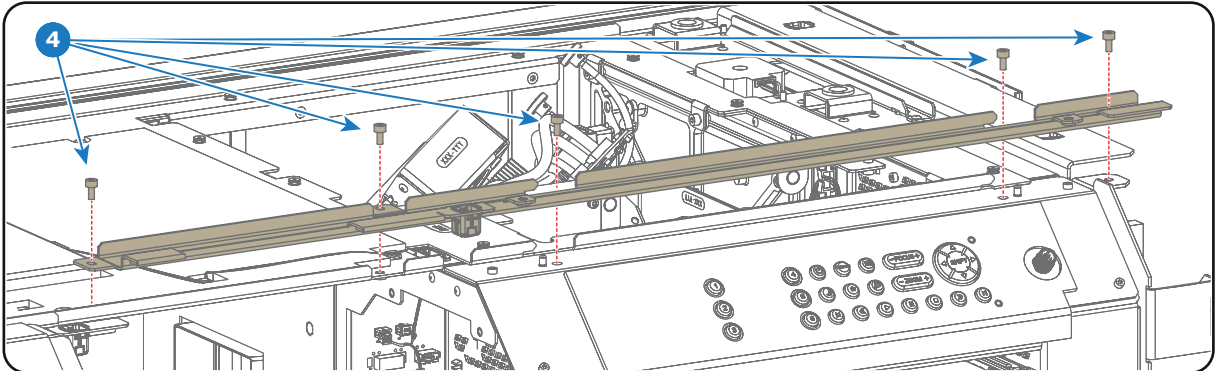

Image 16-32

2. Remove the 6 fixation screws (reference 3 image 16-33) of the projector top frame. Use a 3mm Allen wrench.
Caution: Take care not to drop the screws inside the projector.

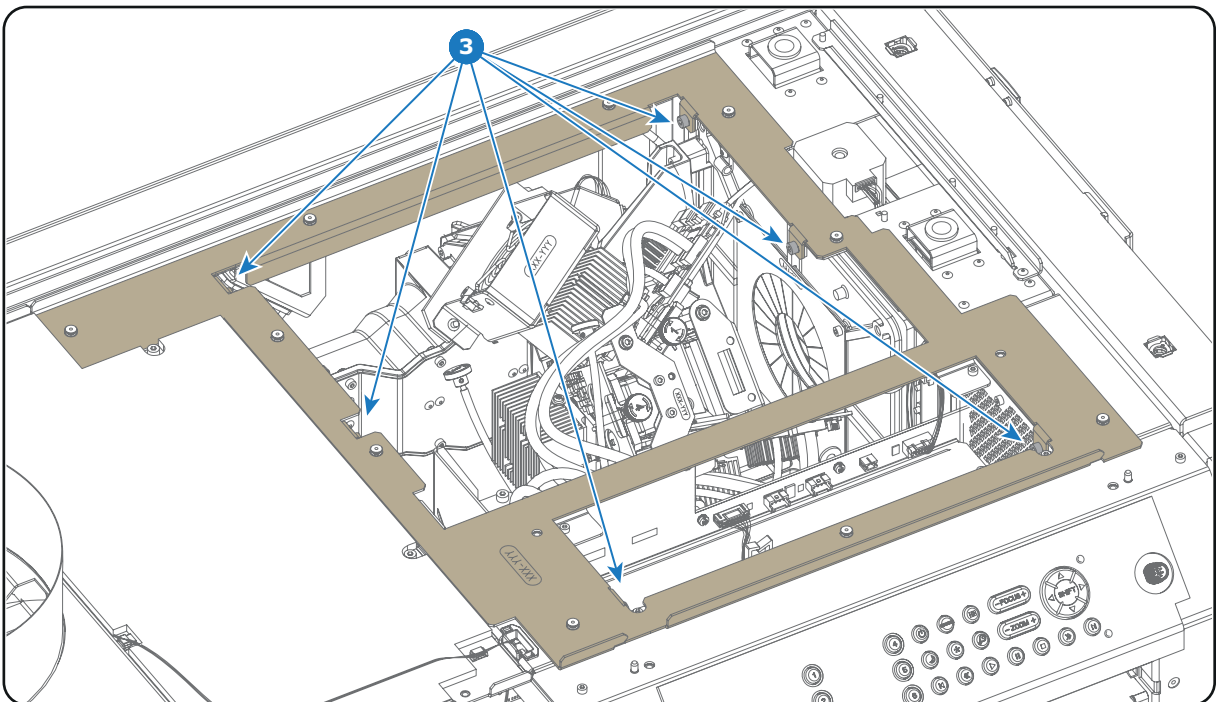

Image 16-33

3. Remove the top frame from the projector chassis.

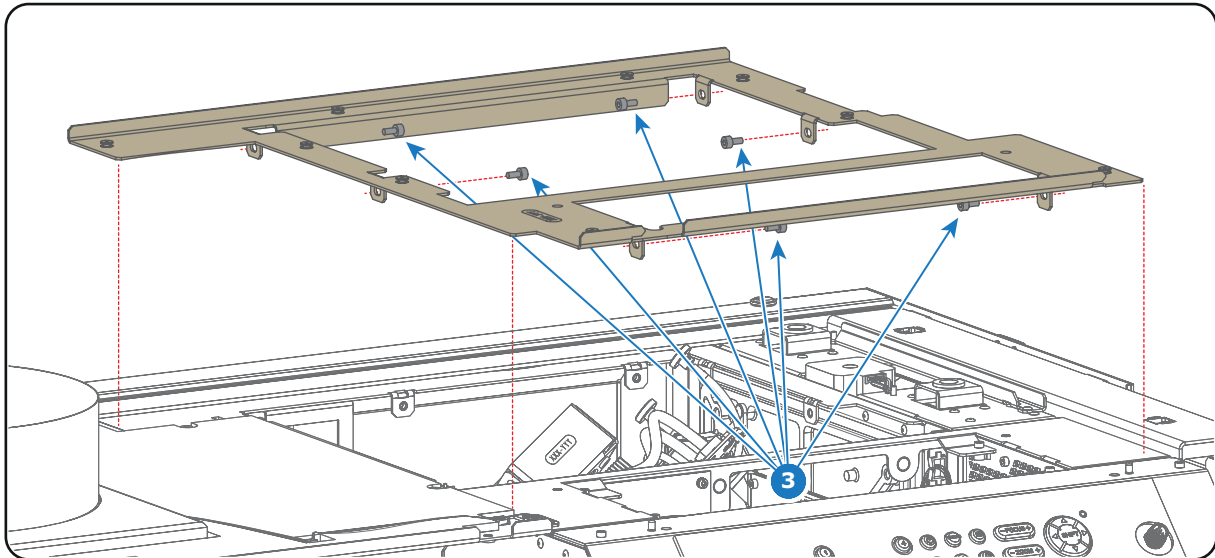

Image 16-34

4. Remove the two fixation screws (reference 2 image 16-35) from the base of the Card Cage.
 5. Remove the Card Cage from the projector chassis. Do this by first pulling the Card Cage a few mm forward and then lifting the Card Cage out of its compartment.
- Note:** The rear bottom of the Card Cage is engaged into the projector chassis with three horizontal slots (reference A1 and A2 image 16-35). The front bottom of the Card Cage is engaged into the projector chassis with two vertical slots (reference B1 and B2 image 16-35).

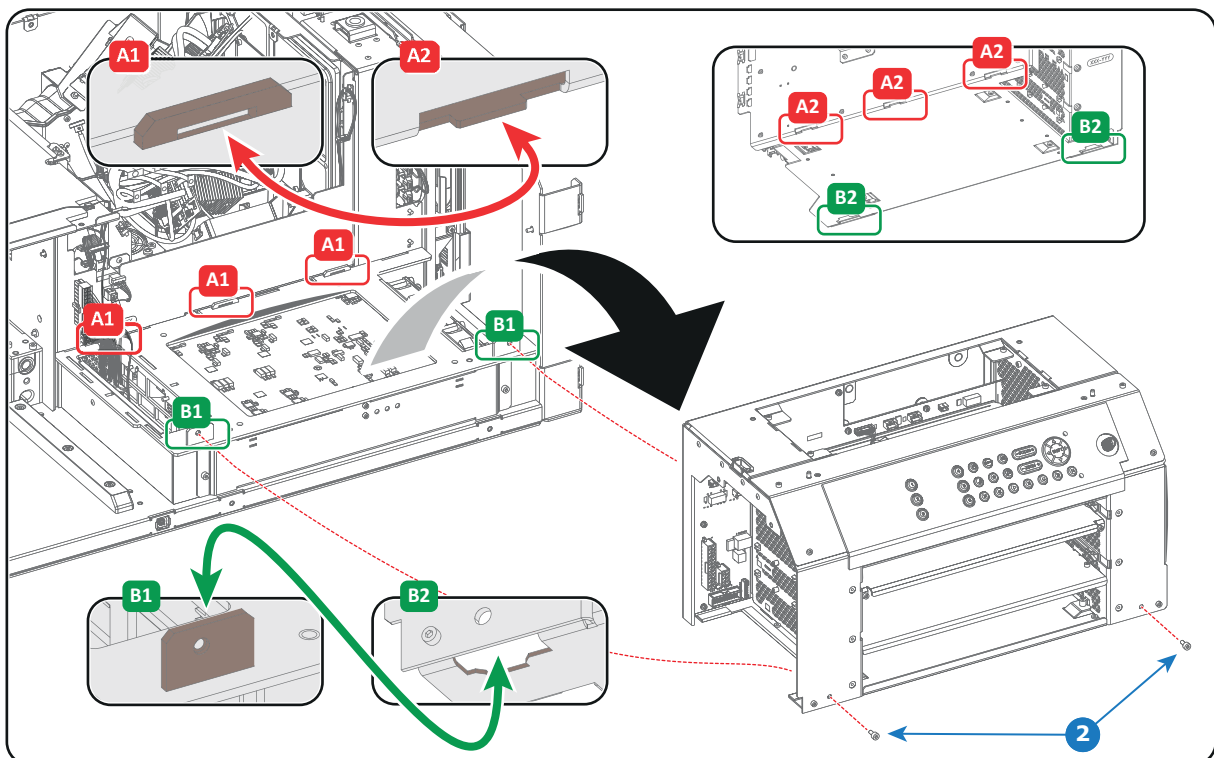

Image 16-35

Caution: The right side of the Card Cage contains two cable clamps (reference 1 image 16-36) which capture two wires from the Lens Holder. First remove the Card Cage a few centimeters and release the wires from the clamps prior to remove the Card Cage completely away from the projector chassis.

16. Card Cage

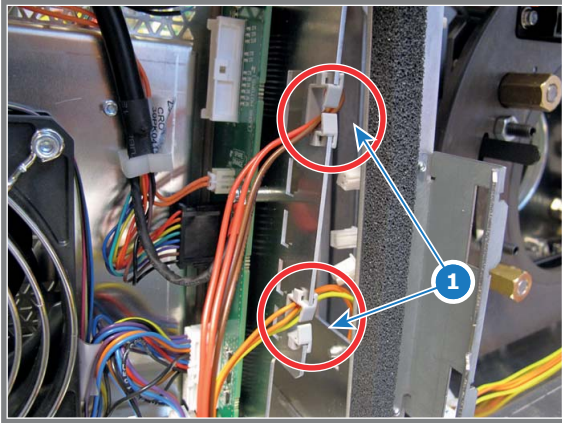

Image 16-36

16.18 Removal of the Signal Backplane



This procedure assumes that the Card Cage as a whole is removed from the projector chassis.

Necessary tools

- 2.5mm Allen wrench.
- TX10 Torx screwdriver.
- 5.5mm nut driver.

How to remove the Signal Backplane board from the Card Cage?

1. Disconnect the wire of the Button Module (reference 10 image 16-37), the wire of the ICP fan (reference 11 image 16-37), the wire of the Engine Fan (reference 12), the wire of the Engine Blower (reference 13) and the wire of the CLO (reference 14) from the Signal Backplane.
2. Remove the temperature sensor (reference 12) from the Signal Backplane. Use a 2.5mm Allen wrench to release the screw.

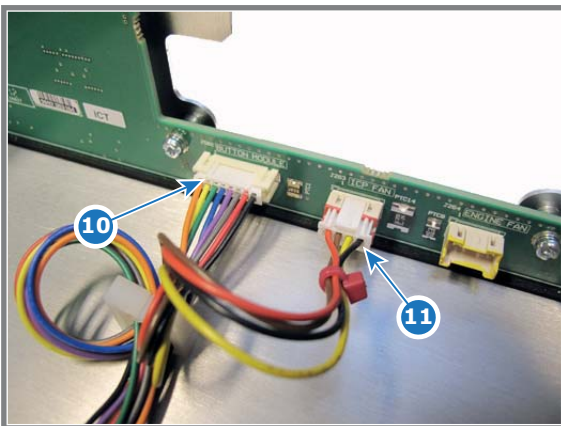
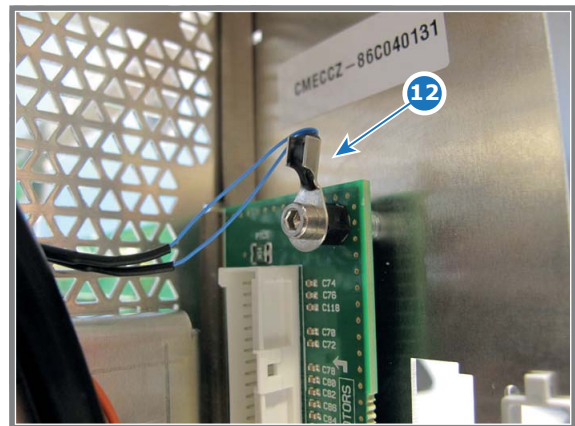

Image 16-37



3. Disconnect the touch panel wire (reference 13 image 16-38) and the orange wire (reference 14 image 16-38) from the Signal Backplane.
4. Disconnect the black PE wire (reference 15 image 16-38) from the Signal Backplane. Use a T10 Torx screw driver.
5. Disconnect the wire plug of the front fans (reference 16 image 16-38) from the Signal Backplane.

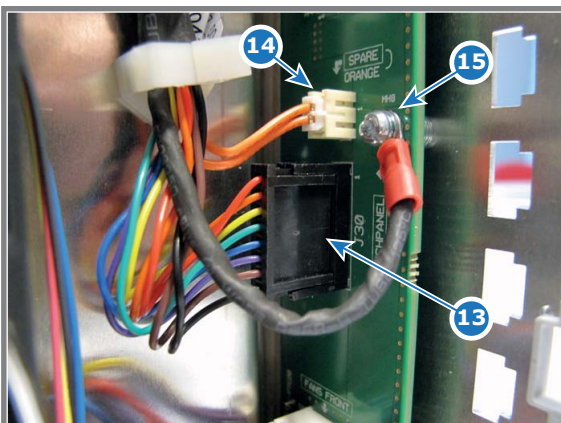
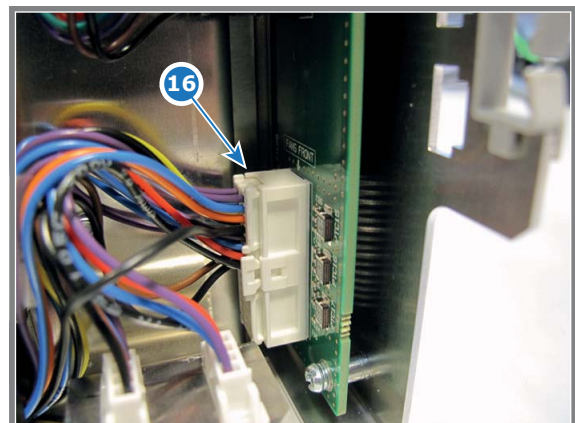

Image 16-38



6. Remove the rear sub-assembly from the Card Cage as illustrated. Use a 2.5mm Allen wrench to loosen all twelve screws (reference 1, 2, 3, 4 and 5 image 16-39) as indicated on the drawing.

16. Card Cage

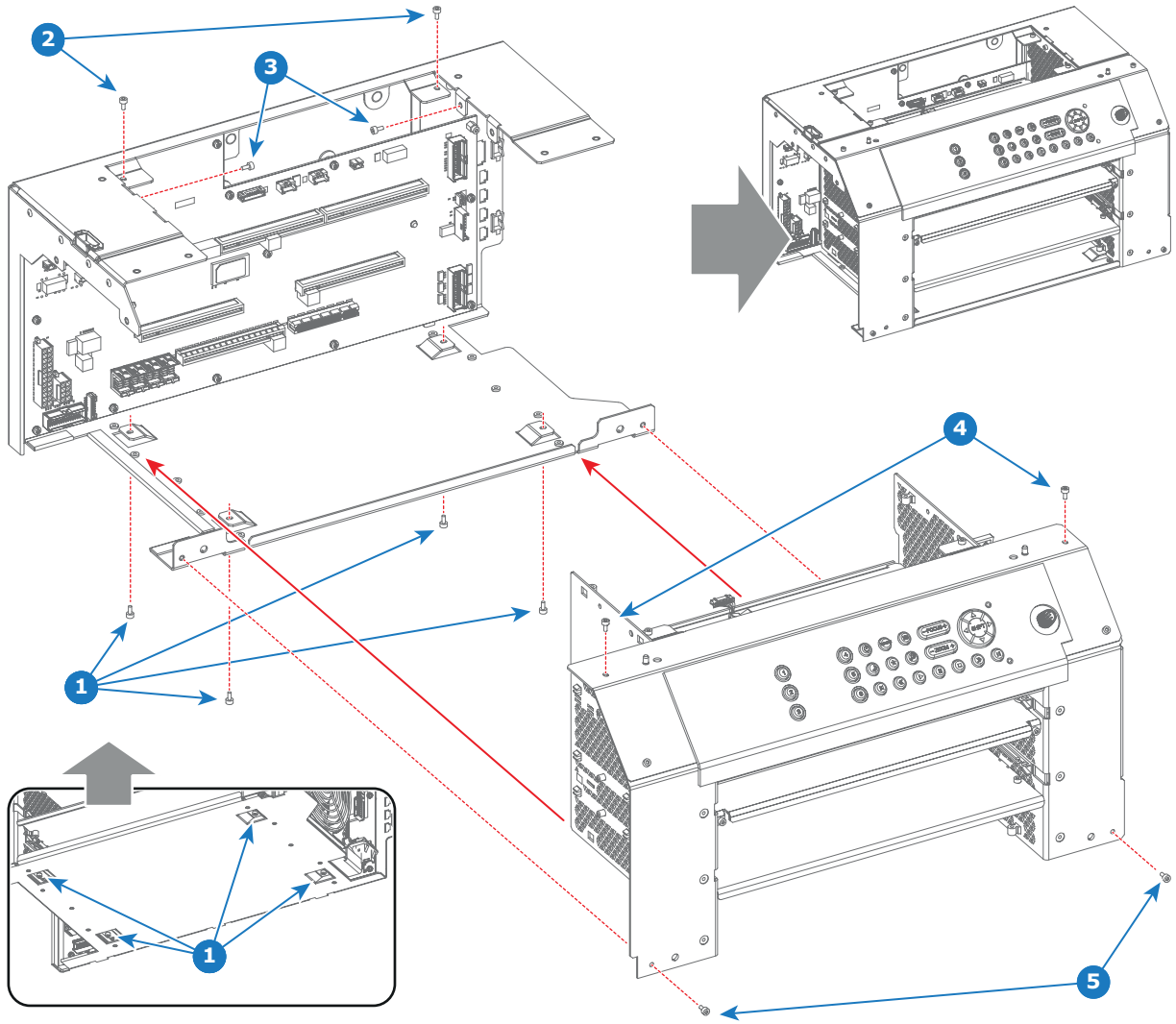

Image 16-39

7. Remove the Signal Backplane board from the sub-assembly. Use a T10 Torx driver to loosen the 14 screws (reference 6 image 16-40) and use a 5.5 mm nut driver to loosen the plastic spacer (reference 7 image 16-40)

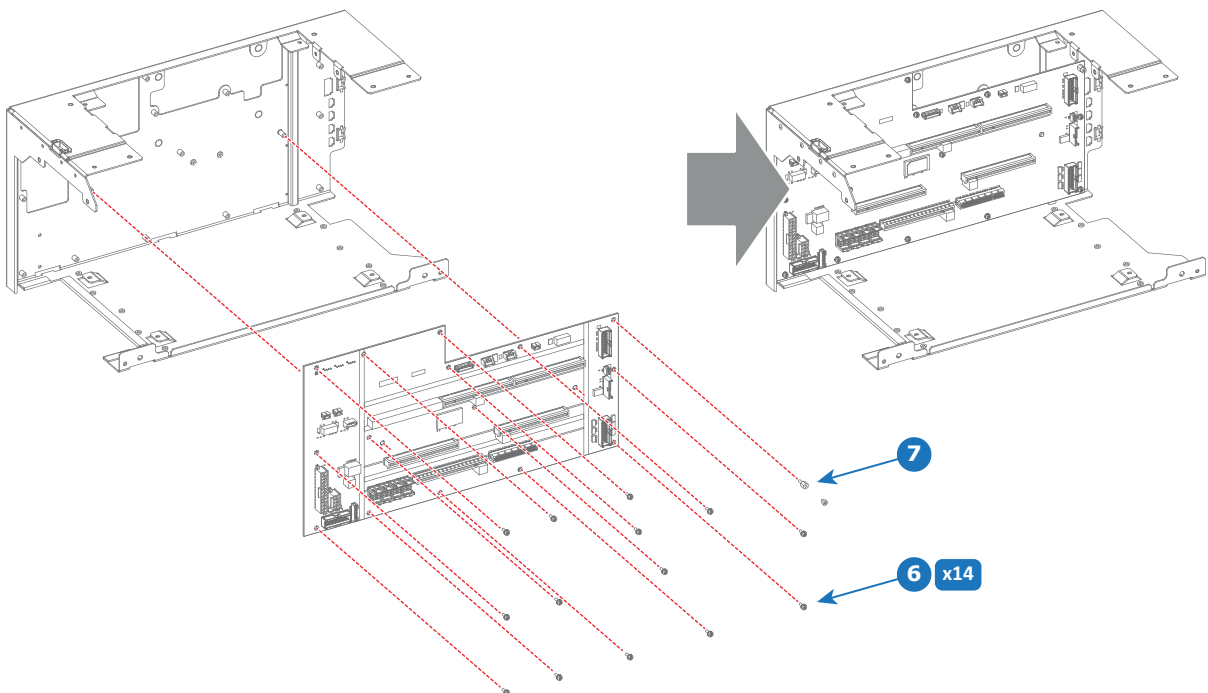

Image 16-40

- Remove the SIM card (reference 8 image 16-41) from the Signal Backplane.

Note: The Projector ID is stored on the SIM card. For that, the SIM card has to be reused and inserted into the new Signal Backplane.

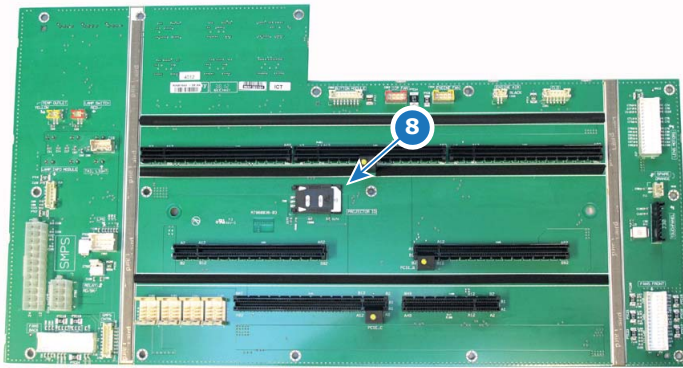
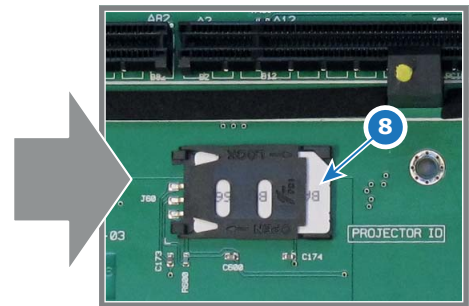

Image 16-41



16.19 Installing the Signal Backplane

Necessary tools

- 2.5mm Allen wrench.
- TX10 Torx screwdriver.
- 5.5mm nut driver.

How to install the Signal Backplane board into the Card Cage?

1. Install the SIM card (reference 8 image 16-42) in SIM card socket on the Signal Backplane.
Note: The Projector ID is stored on the SIM card. For that, the SIM card has to be reused and inserted into the new Signal Backplane.

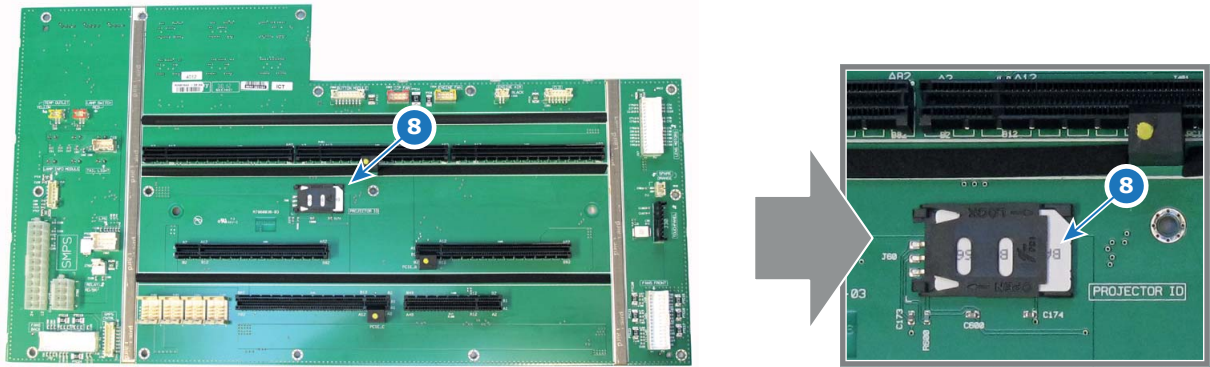

Image 16-42

2. Install the Signal Backplane board onto the sub-assembly. Use a T10 Torx driver to fasten the 14 screws (reference 6 image 16-43) and use a 5.5 mm nut driver to fasten the plastic spacer (reference 7 image 16-43)
Note: The plastic spacer is needed at the upper right corner of the Signal Backplane to mount the temperature sensor afterwards.

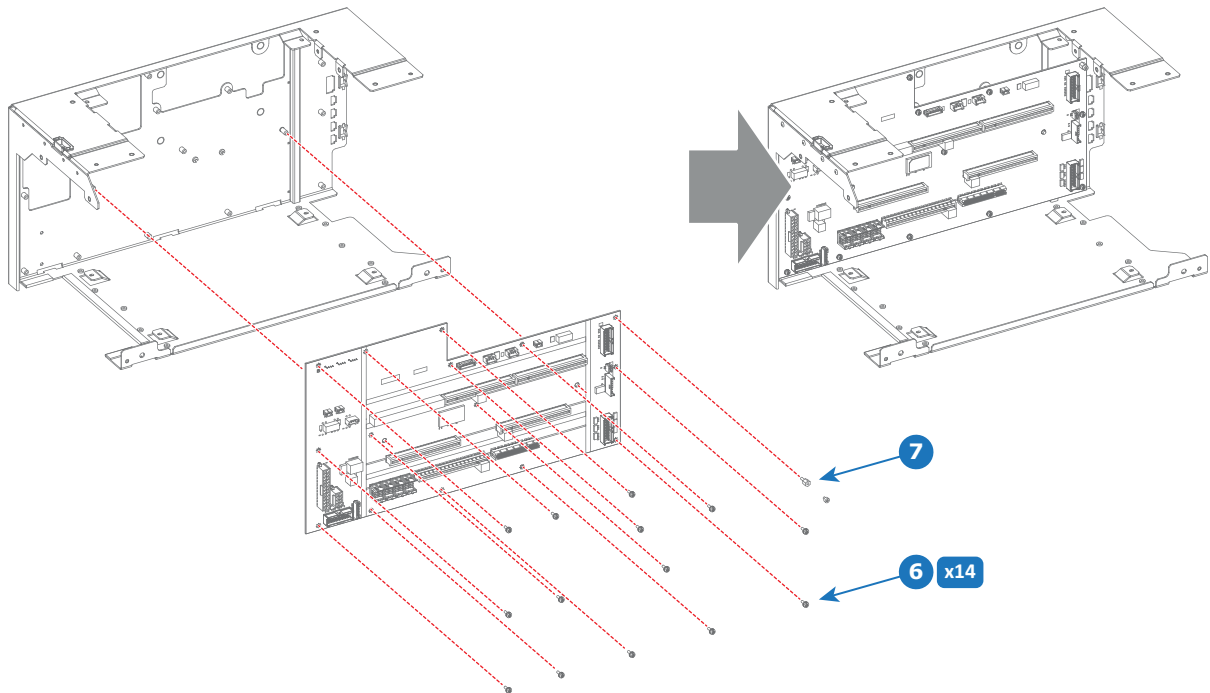

Image 16-43

3. Assemble the Card Cage as illustrated. Use a 2.5mm Allen wrench to fasten all twelve screws (reference 1, 2, 3, 4 and 5 image 16-44) as indicated on the drawing.

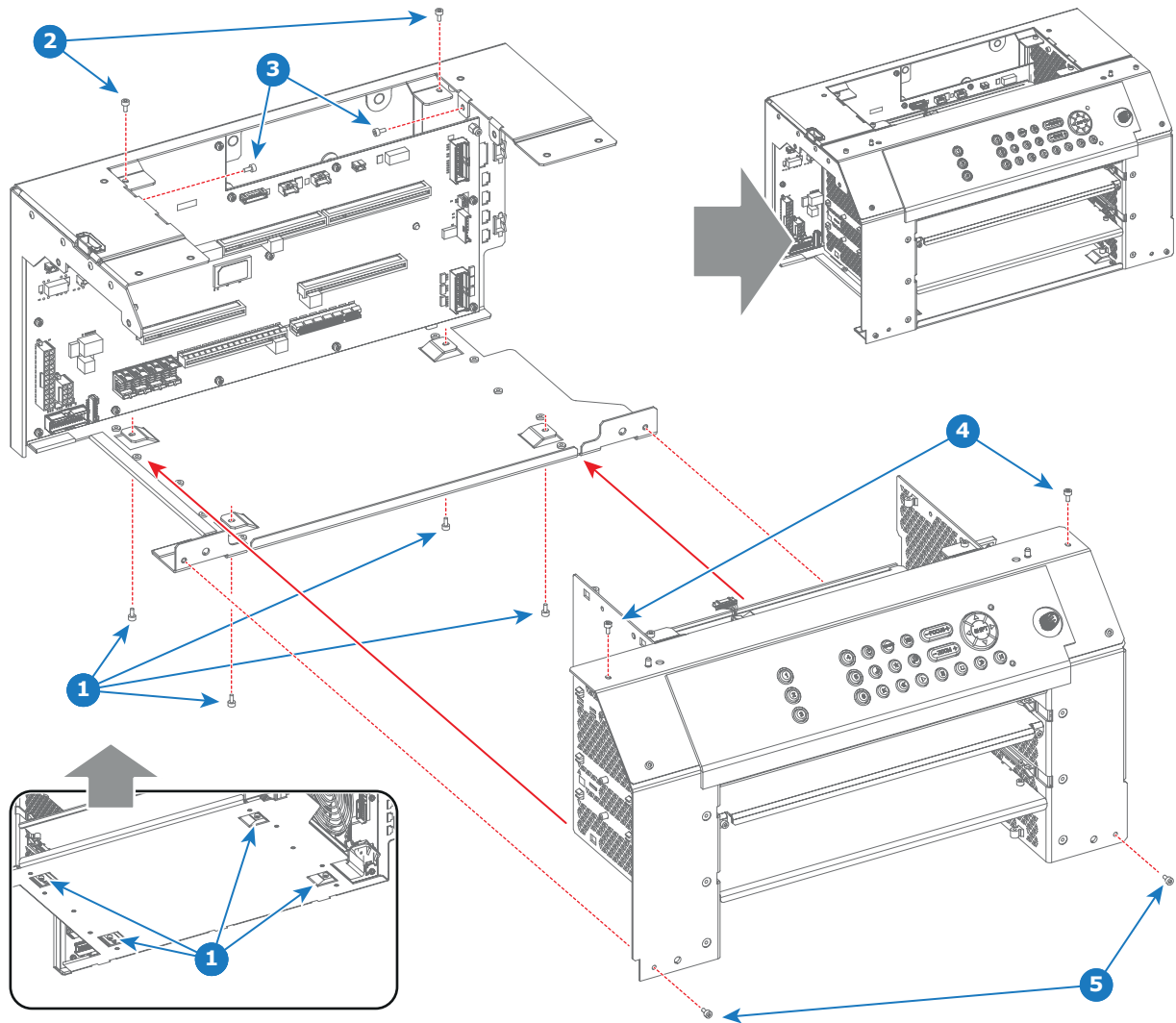

Image 16-44

4. Connect the touch panel wire (reference 13 image 16-45) and the orange wire (reference 14 image 16-45) with the Signal Backplane.
5. Connect the black PE wire (reference 15 image 16-45) with the Signal Backplane as illustrated. Use a T10 Torx screw driver.
6. Connect the wire plug of the front fans (reference 16 image 16-45) with the Signal Backplane.

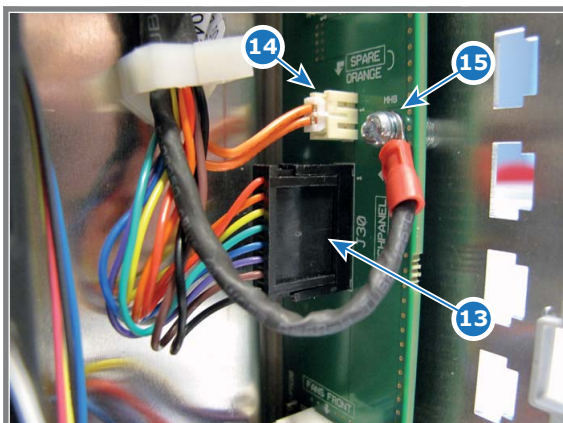
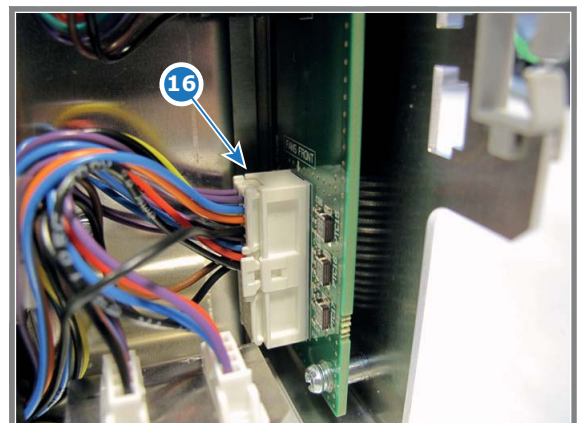

Image 16-45



7. Connect the wire of the Button Module (reference 10 image 16-46) and the wire of the ICP fan (reference 11 image 16-46) with the Signal Backplane.
8. Install the temperature sensor (reference 12 image 16-46) onto the plastic spacer at the upper right corner of the Signal Backplane. Use a 2.5mm Allen wrench to fasten the screw.

16. Card Cage

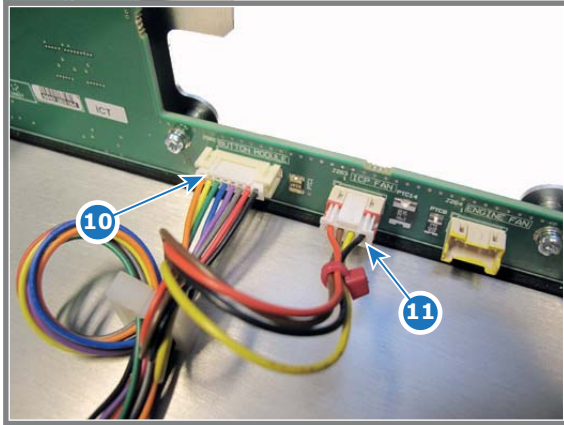
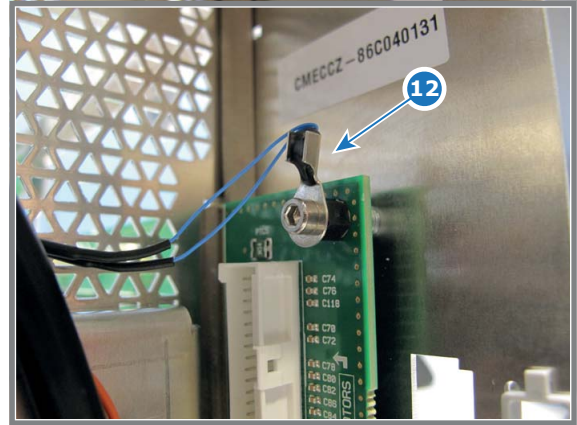

Image 16-46



16.20 Installing the Card Cage

Necessary tools

3mm Allen wrench.

How to install the Card Cage into the projector?

1. The right side of the Card Cage contains two cable clamps (reference 1 image 16-47) which must capture the two wires from the Lens Holder. Bring the Card Cage near by its final position on the projector chassis and guide the orange wire through the upper cable clamp and the yellow wire through the lower cable clamp.

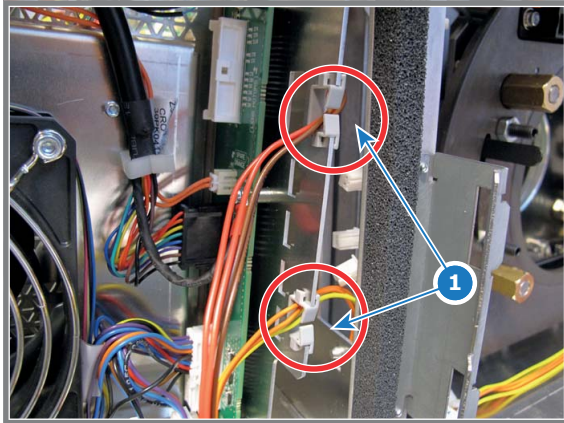

Image 16-47

2. Place the Card Cage in its final position on the projector chassis. Approach the final location from above, leave a few mm between the rear side of the Card Cage and the projector chassis, lower the Card Cage completely, ensure that both front slots (B1) are engaged. Then push the Card Cage with its rear side against the projector chassis to engage the three slots at the bottom rear (A1).

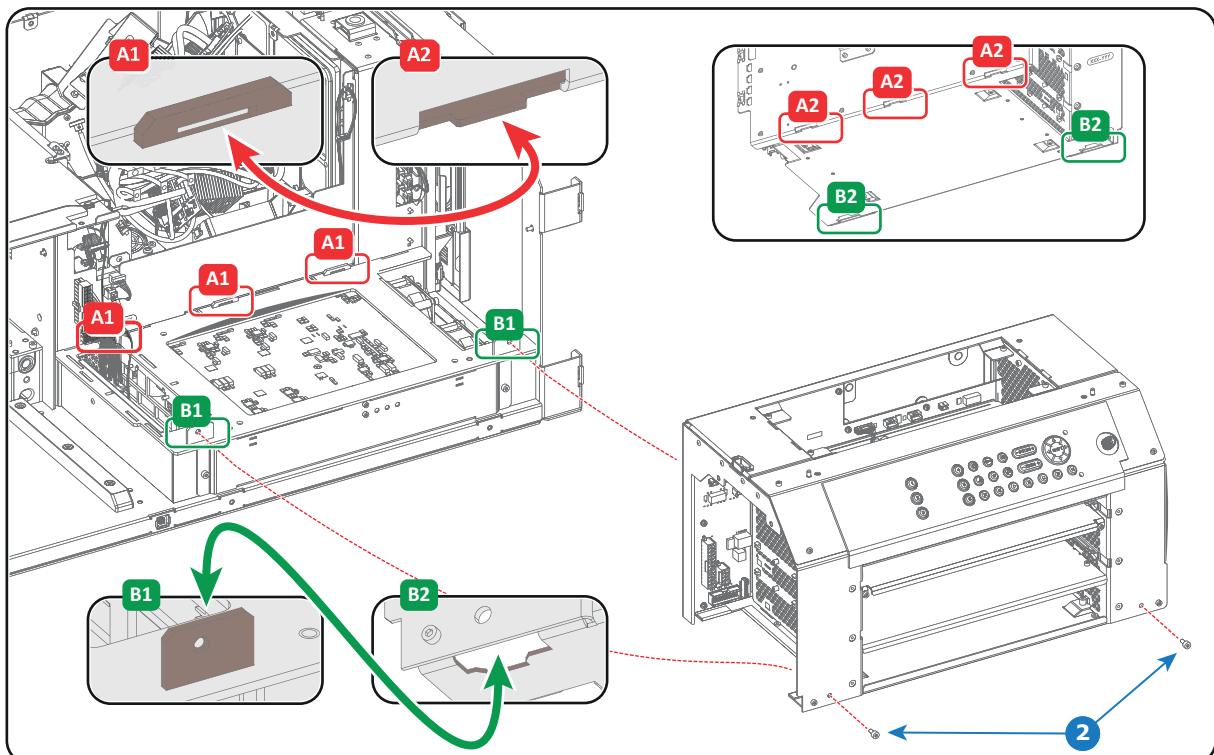

Image 16-48

Note: The rear bottom of the Card Cage is engaged into the projector chassis with three horizontal slots (reference A1 and A2 image 16-48). The front bottom of the Card Cage is engaged into the projector chassis with two vertical slots (reference B1 and B2 image 16-48).

3. Secure the Card Cage with two screws at the base of the Card Cage (reference 2 image 16-48). Use 3mm Allen wrench.
4. Place the top frame in its position on top of the projector.

16. Card Cage

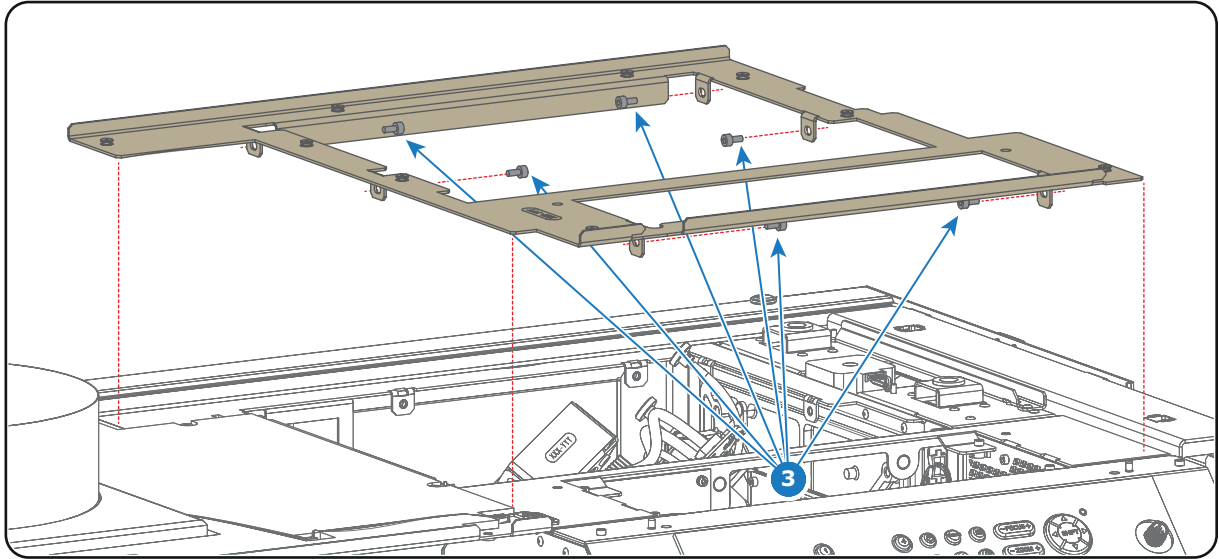

Image 16-49

- Secure the top frame with 6 fixation screws (reference 3 image 16-50) as illustrated. Use a 3mm Allen wrench.
Caution: Take care not to drop the screws inside the projector.

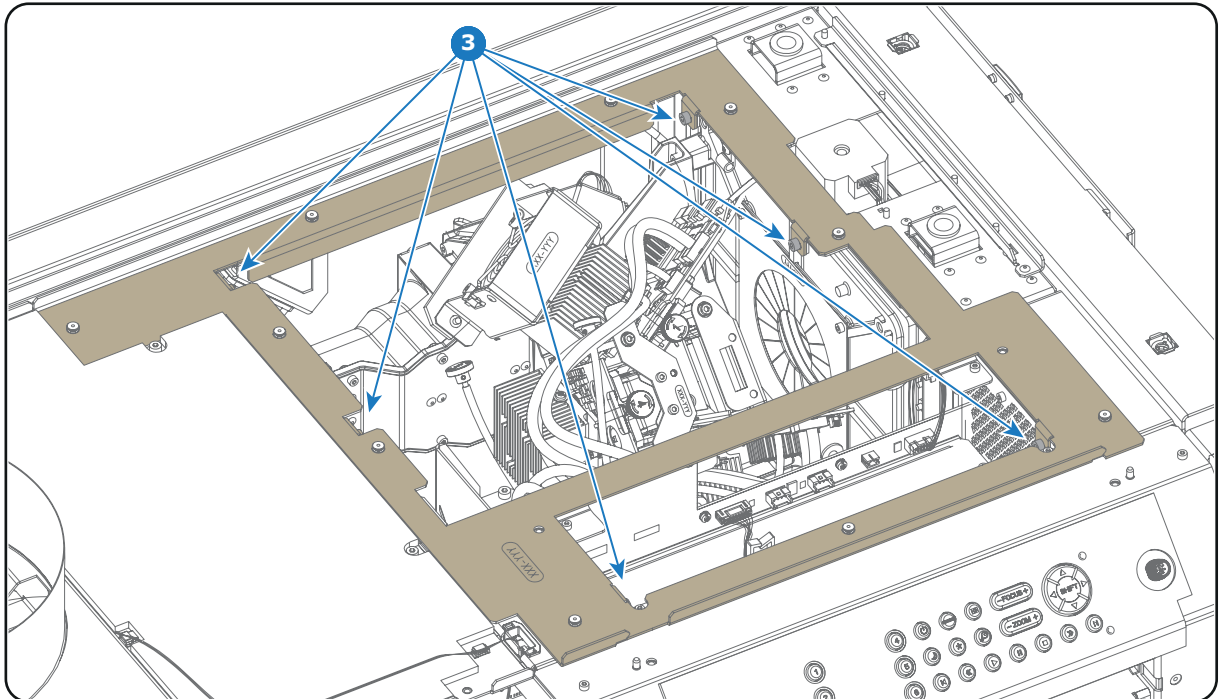

Image 16-50

- Install the rail on the top of the projector as illustrated. Use a 3mm Allen wrench to fasten the 5 screws (reference 4 image 16-51).

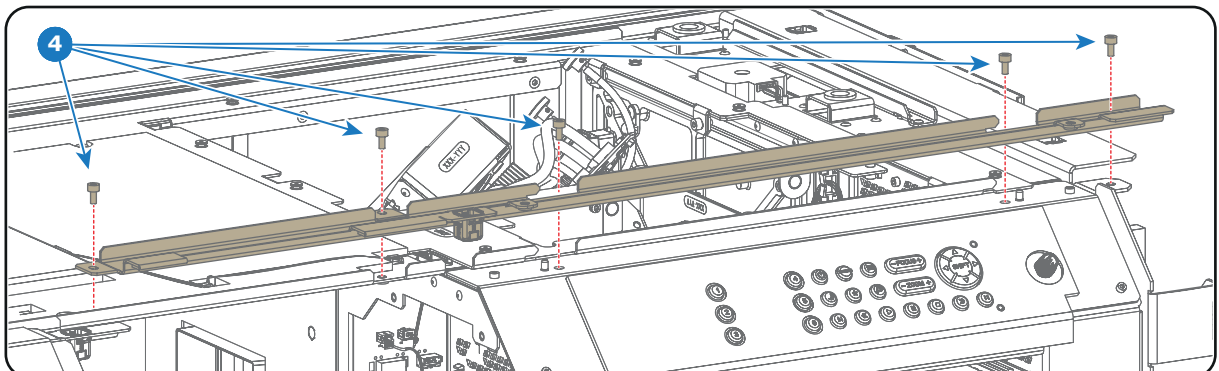

Image 16-51



After the Card Cage is installed the electrical connections between Card Cage and other projector components has to be established. See procedure "Connecting the Card Cage wires", page 240.

16.21 Connecting the Card Cage wires

Connecting the Card Cage wires

1. Connect the three wires (reference 9, 10 and 11 image 16-52) with the rear-base side of the Signal Backplane.
 - Reference 11 - two pins plug with orange wires from security switch.
 - Reference 10 - two pins plug with yellow wires from security switch.
 - Reference 9 - ten pins plug with 8 wires from 3D-module.
2. Connect the four orange wires of the Light Processor and the brown wire with the Signal Distribution board as illustrated in image 16-52.
 - Reference 8 - two pins plug with orange wires and red cable tie from temperature sensor red channel.
 - Reference 7 - two pins plug with orange wires and green cable tie from temperature sensor green channel.
 - Reference 6 - two pins plug with orange wires and blue cable tie from temperature sensor blue channel.
 - Reference 5 - two pins plug with orange wires from Prism Sensor.
 - Reference 4 - two pins plug with brown wires from Temperature Sensor Light Pipe.
3. Connect the three wires (reference 1, 2 and 3 image 16-52) of the DMD fans with the Signal Backplane.
 - Reference 3 - four pins plug with red cable tie from fan DMD Red channel.
 - Reference 2 - four pins plug with green cable tie from fan DMD Green channel.
 - Reference 1 - four pins plug with blue cable tie from fan DMD Blue channel.

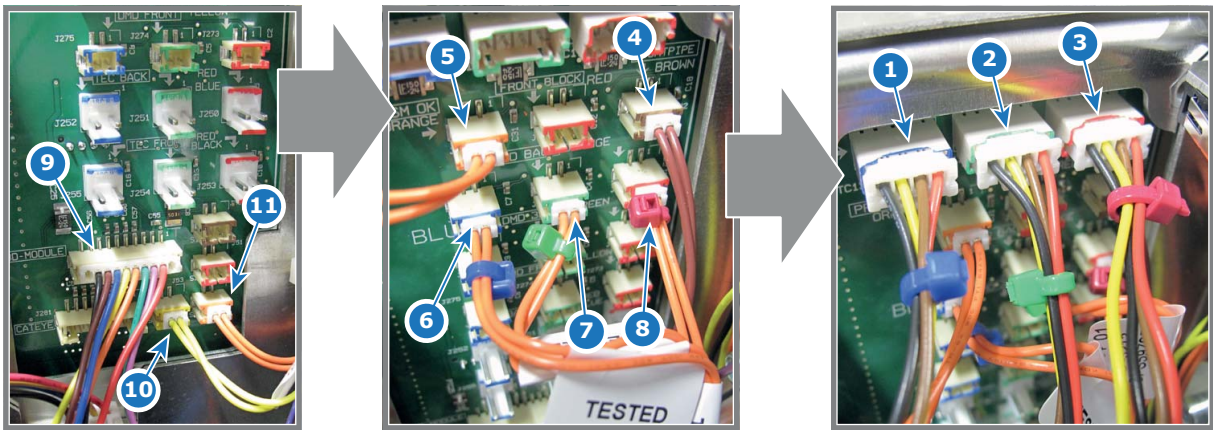

Image 16-52

4. Connect the nine RGB connectors (reference 1 to 9 of image 16-53) with the Signal Backplane as illustrated.
 - Reference 1 - small connector with blue cable tie.
 - Reference 2 - small connector with green cable tie.
 - Reference 3 - small connector with red cable tie.
 - Reference 4 - connector with two blue cable ties.
 - Reference 5 - connector with two green cable ties.
 - Reference 6 - connector with two red cable ties.
 - Reference 7 - connector with one blue cable tie.
 - Reference 8 - connector with one green cable tie.
 - Reference 9 - connector with one red cable tie.

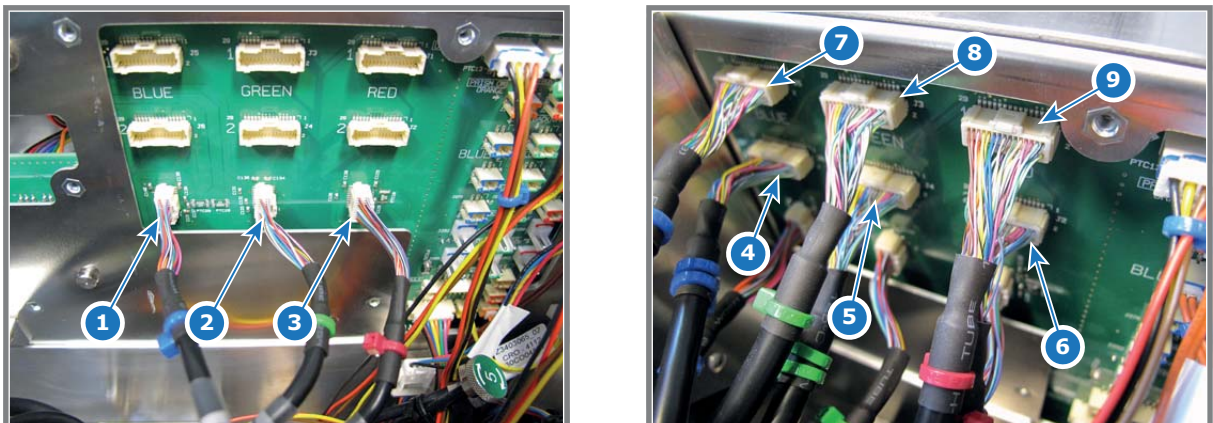

Image 16-53

5. Connect the CLO wire (reference 10) with the Signal Backplane.

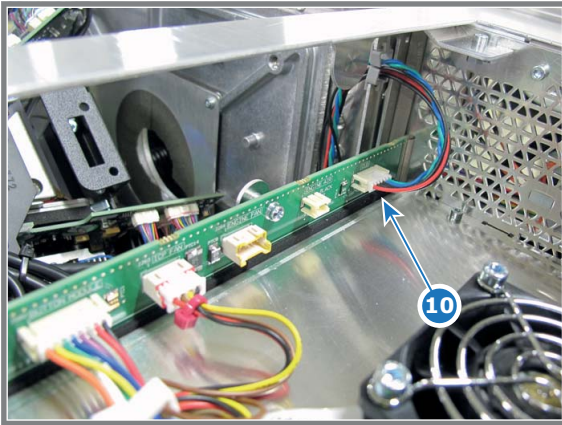

Image 16-54

6. Connect the four wires (reference 1, 2, 3 and 4 image 16-55) with Signal Backplane at the lower left side of the Card Cage as illustrated:
- Reference 1 - SMPS CTRL plug (10 pins, black wires)
 - Reference 2 - FANS BACK plug (multi pins, different colored wires)
 - Reference 3 - Power plug RELAY (2 pins, red/black wire)
 - Reference 4 - ULCB plug (8 pins, different colored wires)
7. Connect the two SMPS plugs with black wires with the Signal Backplane. First insert the small plug (reference 5 image 16-55) then insert the larger plug (reference 6 image 16-55).

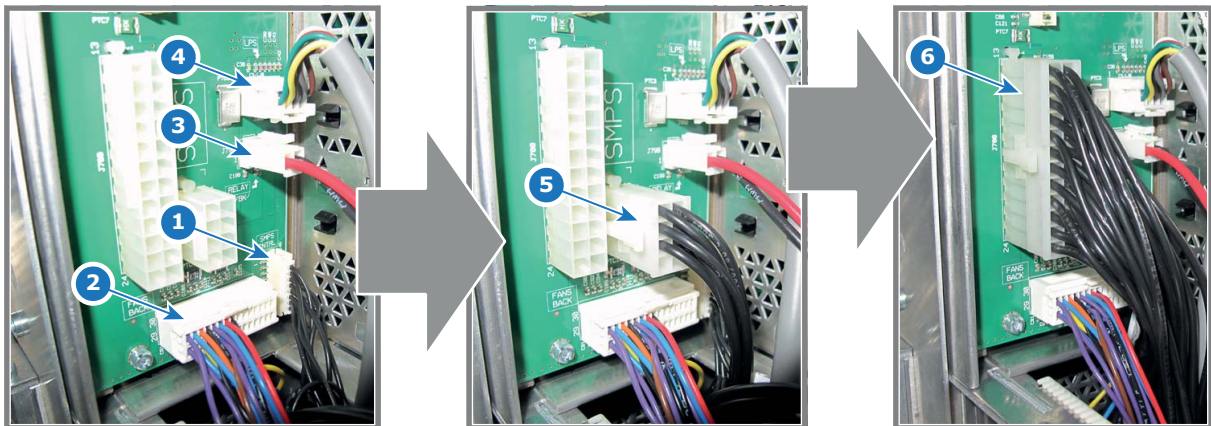

Image 16-55

8. Connect the three wires (reference 7, 8 and 9 image 16-56) with Signal Backplane at the upper left side of the Card Cage as illustrated:
- Reference 7 - TAIL LIGHT plug (4 pins, different colored wires)
 - Reference 8 - LIGHT SOURCE SWITCH plug (2 pins, red wires)
 - Reference 9 - TEMP OUTLET plug (2 pins, yellow wires)

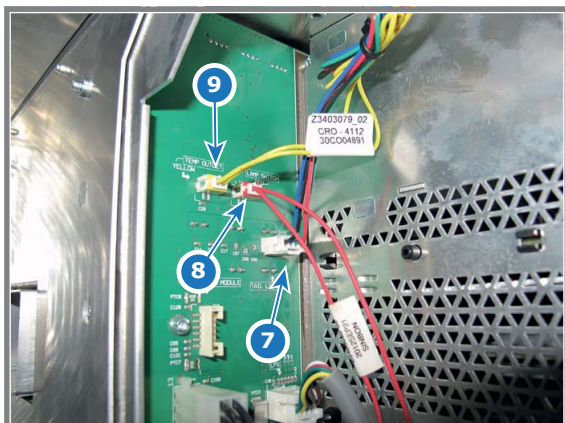

Image 16-56

16. Card Cage

9. Connect the big wire plug (reference 3 image 16-57) of the lens motors with the Signal Backplane.
10. Engage the five wire sockets (reference 5, 6, 7, 8 and 9 image 16-57) into the projector chassis as illustrated. The sockets must be ordered from top to bottom as follows:
 - Reference 5 - Lens wires (zoom & focus) (**orange wires**).
 - Reference 6 - Horizontal-Left end loop wires (**yellow/black**).
 - Reference 7 - Vertical-Top end loop wires (**red/black**).
 - Reference 8 - Vertical-Bottom end loop wires (**brown/black**).
 - Reference 9 - Horizontal-Right end loop wires (**orange/black**).

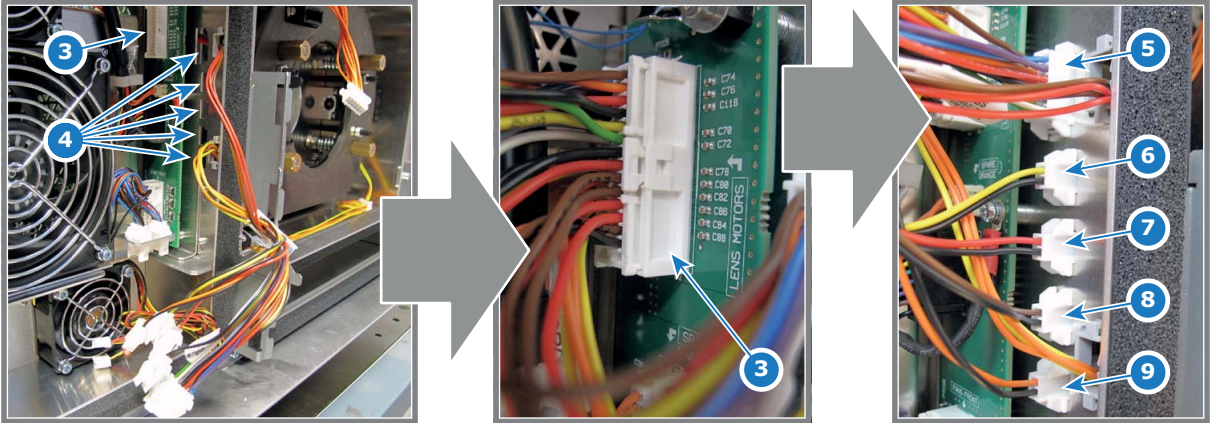

Image 16-57

11. Connect the 5 wires (reference 5, 6, 7, 8 and 9 image 16-58) with the sockets in the chassis at the left side from the Lens Holder as illustrated. The plugs must be ordered from top to bottom as follows:
 - Reference 5 - Lens wires (zoom & focus) (**orange wires**).
 - Reference 6 - Horizontal-Left end loop wires (**yellow/black**).
 - Reference 7 - Vertical-Top end loop wires (**red/black**).
 - Reference 8 - Vertical-Bottom end loop wires (**brown/black**).
 - Reference 9 - Horizontal-Right end loop wires (**orange/black**).

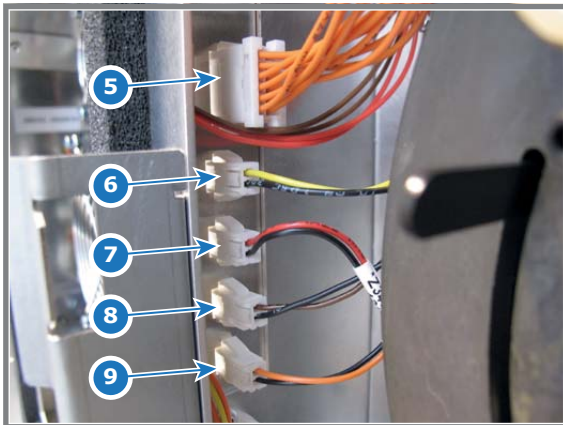

Image 16-58

12. Connect the wire of both SMPS fans (reference 1 & 2 image 16-59).

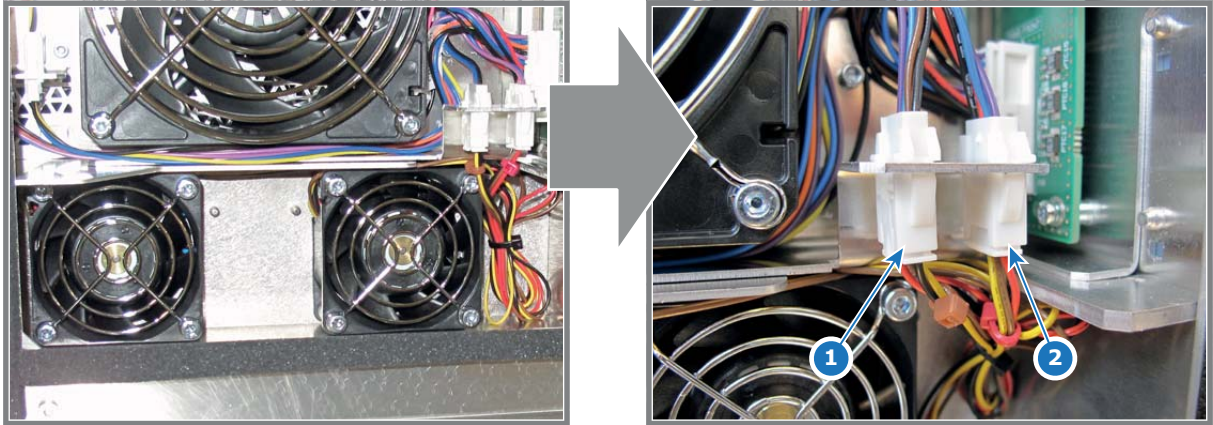

Image 16-59



Once that all wires are connected with the Signal Backplane, all components that were removed can be re-installed such as : Card Cage cover, Anode Fan, Light Source and cover, top cover plate of the Light Processor compartment, large dust filter, and finally the projector top cover.

16.22 Installation of the Card Cage cover



This procedure assumes that Light Source cover and large dust filter are removed from the projector.

Necessary tools

Phillips screwdriver PH2

How to Install the Card Cage cover onto the projector?

1. Place the Card Cage cover in its place.
2. Fasten the four fixation screws (reference 1 image 16-60) of the Card Cage cover as illustrated. Use a PH2 Phillips screwdriver.

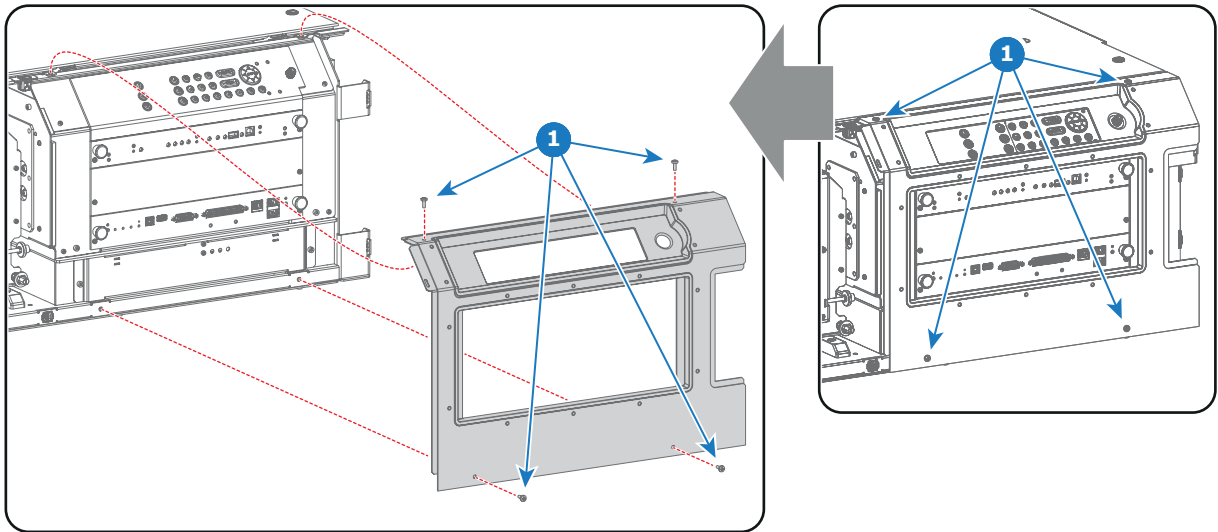

Image 16-60

16.23 Removal of the Card Cage partition plate

When removing the Card Cage partition plate?

The Card Cage partition plate is located inside the Card Cage just under the ICP board. This partition plate needs to be removed in case the projector has to be upgraded with the Barco ICMP module.



This procedure assumes that the ICP board and the board below the ICP board (IMB board, IMS board, HDSDI board or others) are removed from the Card Cage.

Necessary tools

2.5mm Allen wrench.

How to remove the partition plate from the Card Cage?

1. Release the two screws (reference 1 image 16-61) as illustrated. Use a 2.5mm Allen wrench.

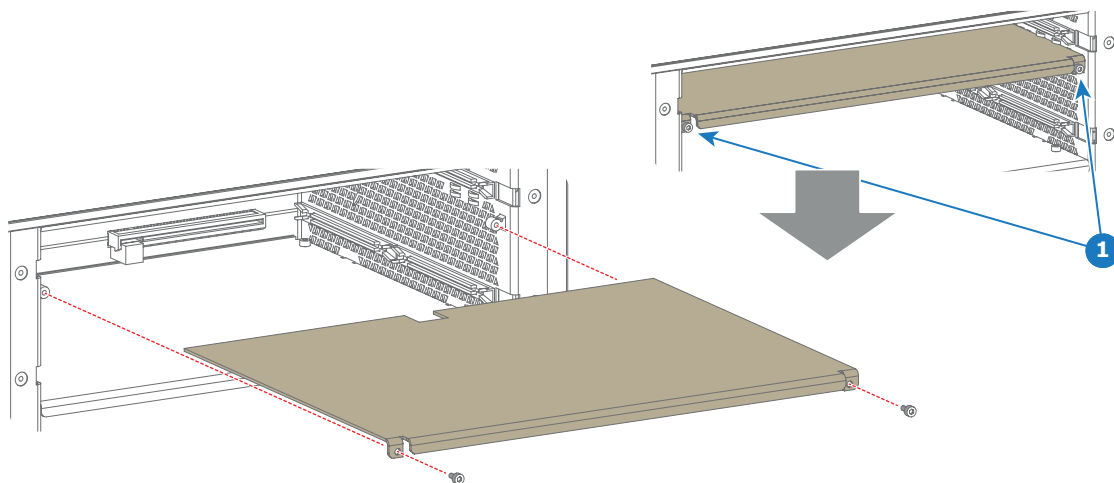

Image 16-61

2. Pull the partition plate out of the Card Cage.

16.24 Replacement of the Status Light



This procedure assumes that the projector rear cover is removed.

Necessary tools

2.5mm Allen wrench.

How to replace the Status Light of the projector?

1. Disconnect the wire (reference 1 image 16-62) from the Status Light board.

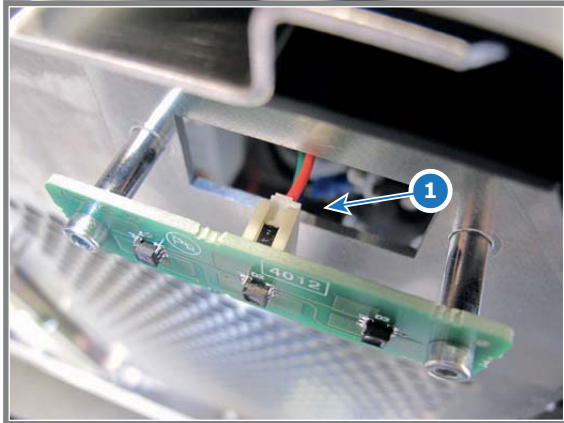

Image 16-62

2. Replace the Status Light board. Use a 2.5mm Allen wrench to release/fasten the two screws (reference 2 image 16-63).

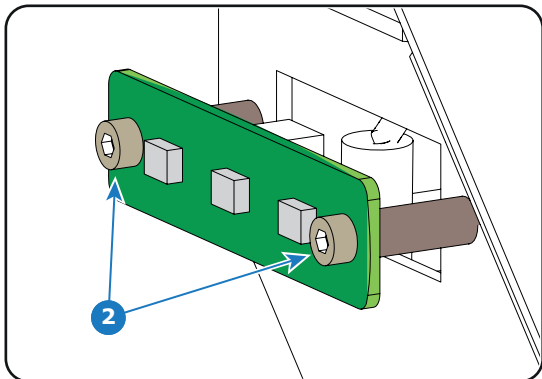
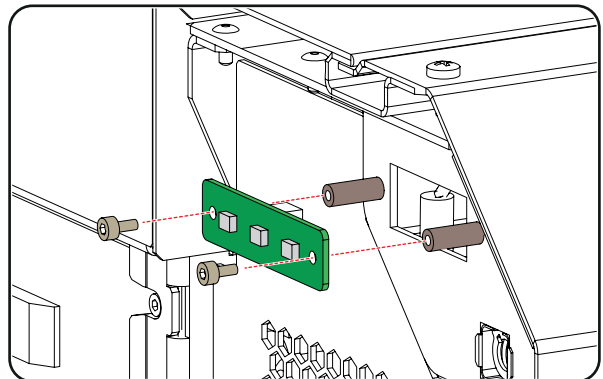

Image 16-63



17. SOFTWARE UPDATE VIA COMMUNICATOR (DC UPDATE COMPANION)

Overview

- Software upgrade, launch DC update companion
- Software upgrade, projector, ICMP or touch panel
- ICP software upgrade
- Link decryptor software update
- Update logging



During an upgrade, certificate (code 5815) and key errors (code 5816) are possible. Restarting the projector will resolve these errors. If these errors remain after a restart, replace the ICP board.

17.1 Software upgrade, launch DC update companion

What can now be done ?

The following updates of the software are possible with Communicator (DC update companion)

- Barco DC package update:
 - Projector software
 - Touch panel software
- Enigma link decryptor software
- Integrated Cinema Processor (ICP) software
- ICMP software

Download the corresponding update package from Barco's web site, <http://www.barco.com> on your PC. Select via the product name.

For Enigma link decryptor and ICP update package, unzip the package file into a new directory.

For the projector software, ICMP and the touch panel software package, unzipping is not possible. the file can be used as is.

The ICP and Linkdecryptor package file contains at least

- a zipped version of the update program which contains a *setup.exe* file to install the program. Can also be unzipped.
- a release file with the new software.
- a release note (pdf document)
- a Software Manifest for ICP Production Release (pdf document)

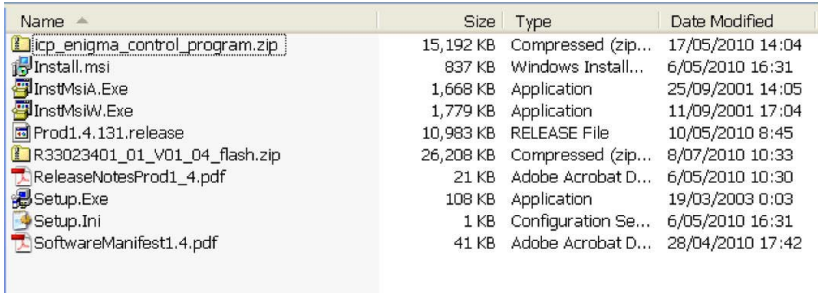

Name	Size	Type	Date Modified
icp_enigma_control_program.zip	15,192 KB	Compressed (zip...)	17/05/2010 14:04
Install.msi	837 KB	Windows Install...	6/05/2010 16:31
InstMsiA.Exe	1,668 KB	Application	25/09/2001 14:05
InstMsiW.Exe	1,779 KB	Application	11/09/2001 17:04
Prod1.4.131.release	10,983 KB	RELEASE File	10/05/2010 8:45
R33023401_01_V01_04_flash.zip	26,208 KB	Compressed (zip...)	8/07/2010 10:33
ReleaseNotesProd1_4.pdf	21 KB	Adobe Acrobat D...	6/05/2010 10:30
Setup.Exe	108 KB	Application	19/03/2003 0:03
Setup.Ini	1 KB	Configuration Se...	6/05/2010 16:31
SoftwareManifest1.4.pdf	41 KB	Adobe Acrobat D...	28/04/2010 17:42

Image 17-1
Content ICP update package



DC Update Companion can also be started as a separate application. The start up button is located next to the Communicator start button in the start programs tree.

How to launch

1. While in the *Maintenance* tab page, click on **Software update** (1).

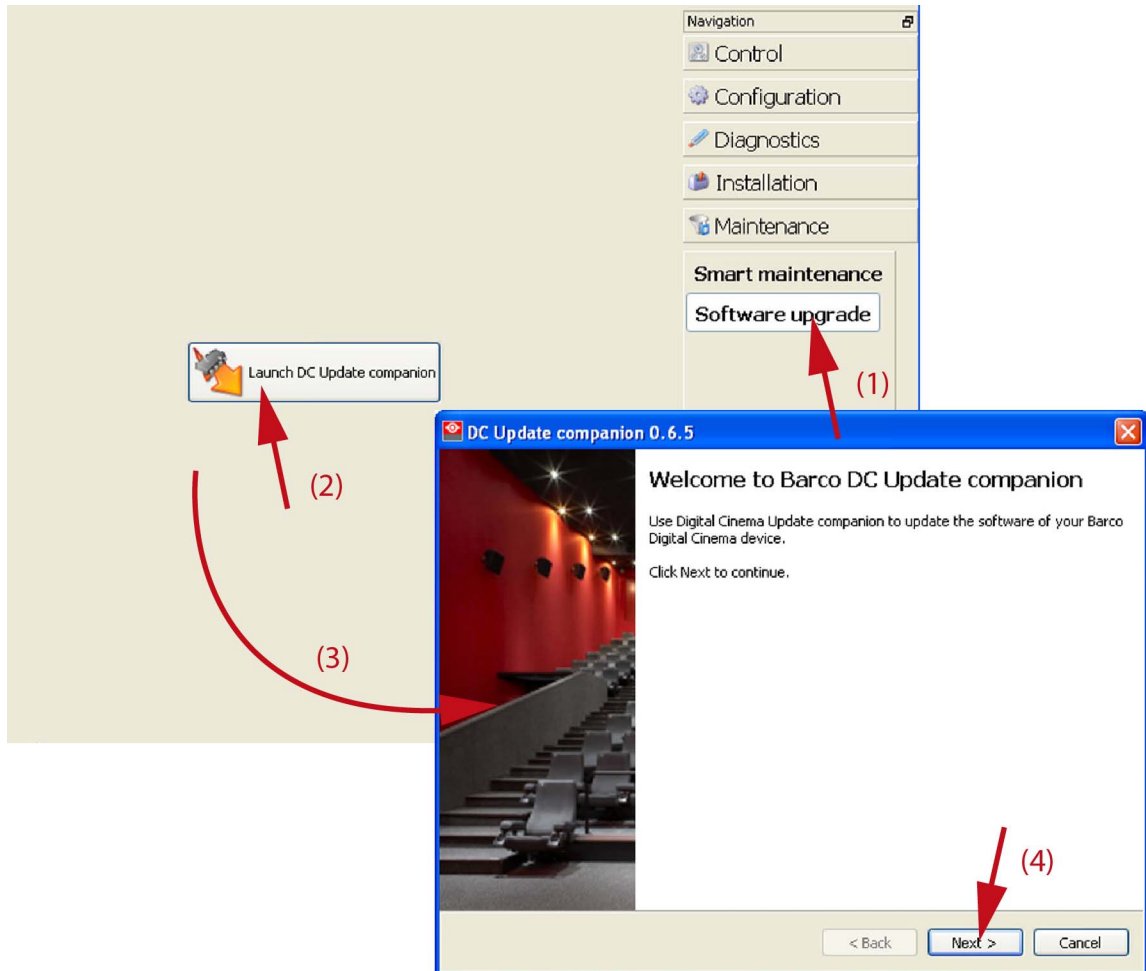

Image 17-2
Launch DC update companion

2. Click on **Launch DC update companion** (2).
The *DC update companion* window starts up (3).
3. Click **Next** to continue (4).
4. Read the licence agreement and check accept. Click **Next** to continue.

17. Software update via Communicator (DC update companion)

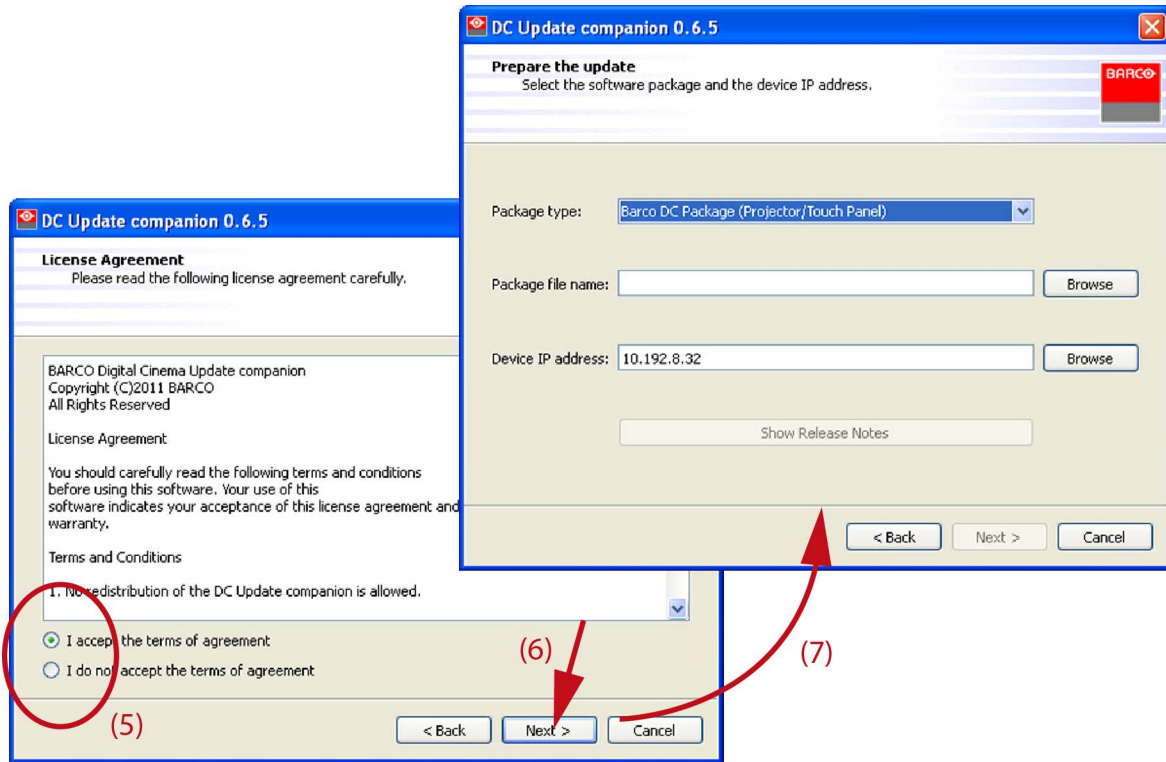

Image 17-3
Start up selection window

5. Continue with the specific procedure for each type of package.

17.2 Software upgrade, projector, ICMP or touch panel

How to update

1. Launch the *DC Update Companion* as described in "Software upgrade, launch DC update companion", page 248.
2. Select package type. Click on the drop down box (1) and select Barco DC Package (for projector or touch panel update) or ICMP package (for ICMP update).

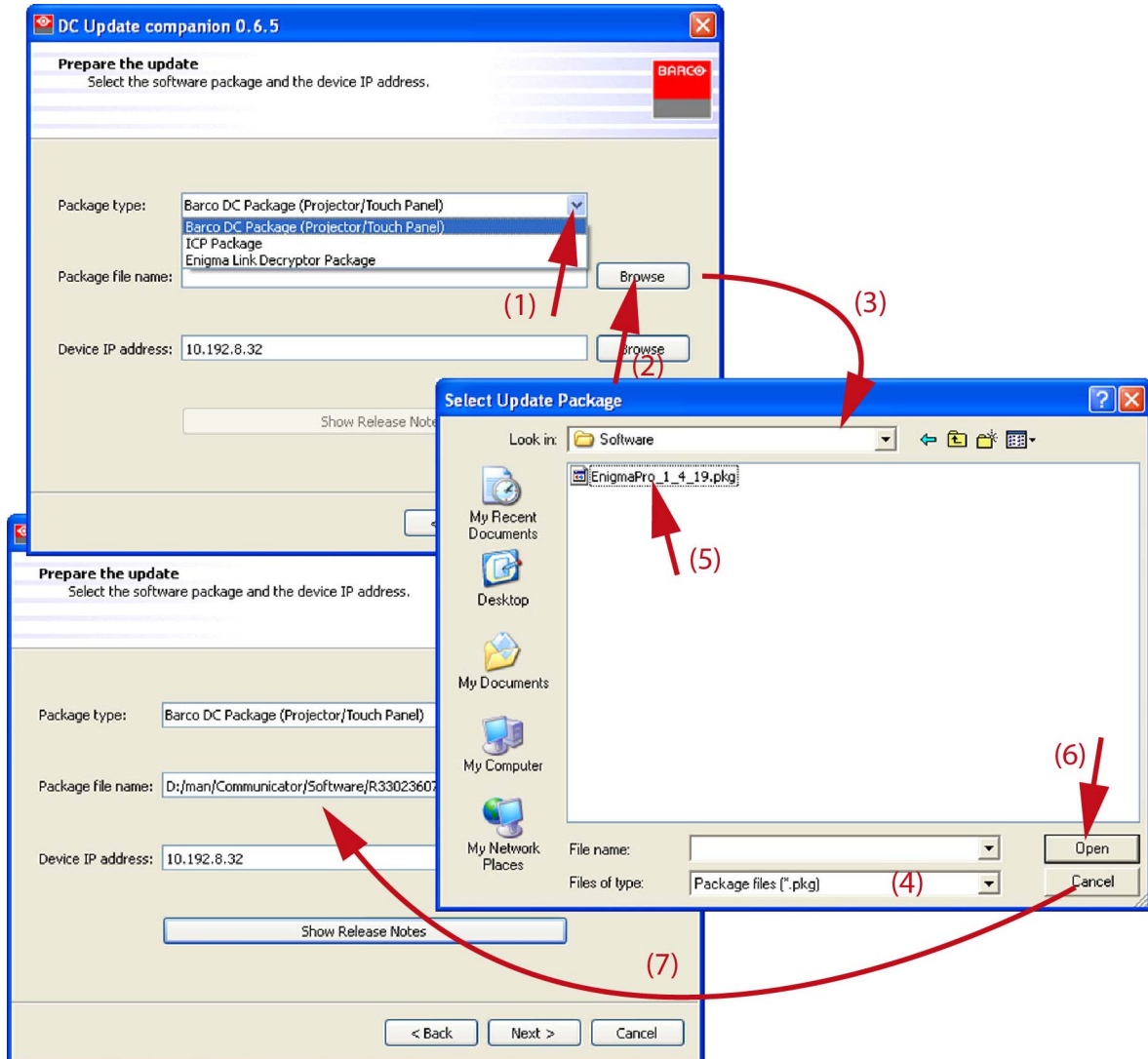

Image 17-4
Package file selection

3. Browse the package file name. Click on **Browse** (2) to open the Browser window (3).
The correct file type is already filled out (4).
4. Browse for the desired file (5), select the file and click on **Open** (6).
The Package file name line is filled out (7).
5. To read the release notes, click on **Show Release Notes** (8).

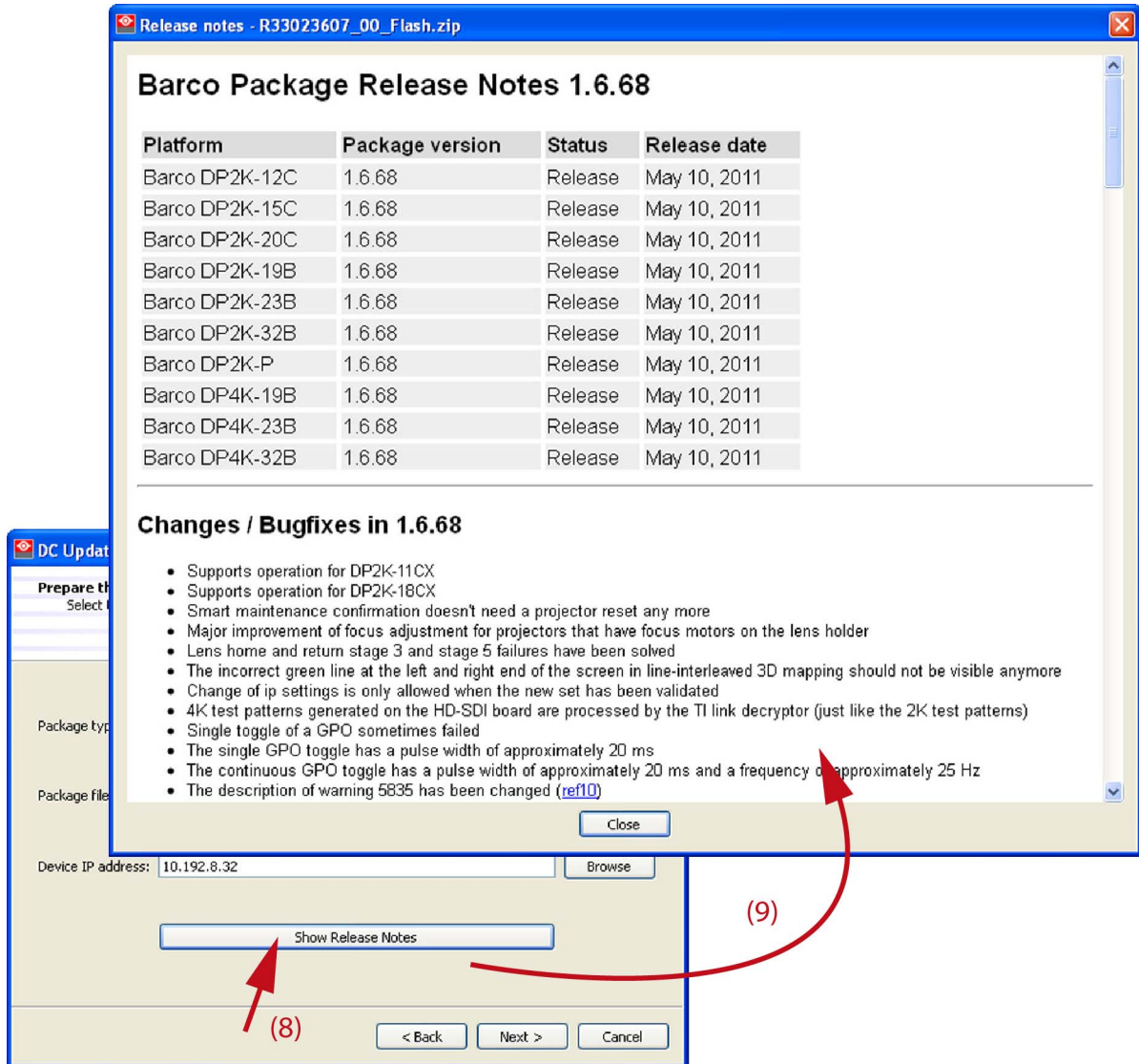

Image 17-5
Barco release notes

6. Enter the device IP address (10) or click on **Browse** to open a device selection window (11).
Note: The IP of the connected projector is already filled out. When using the DC Update Companion as stand alone program, then this field is blank.

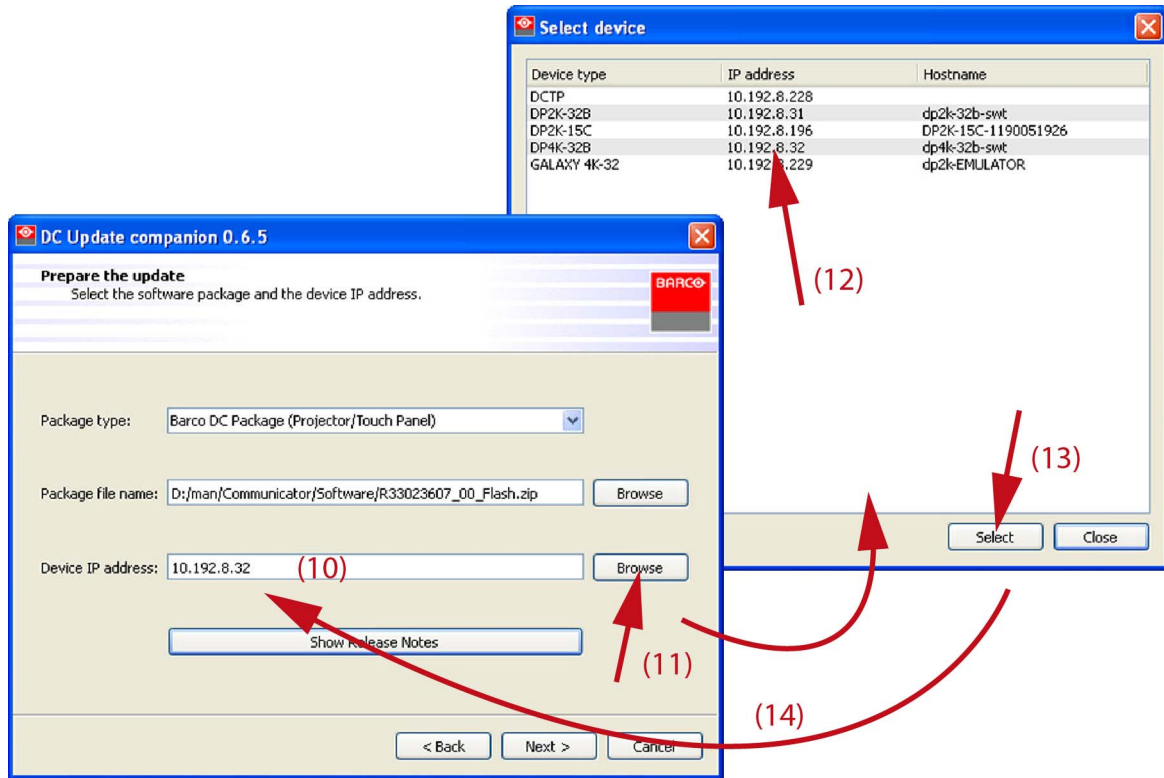

Image 17-6
IP selection

7. Select the desired IP address (12) and click **Select** (13).
The selected IP address is filled out next to *Device IP address*.
8. Click **Next** to continue.

17. Software update via Communicator (DC update companion)

The necessary information is gathered.

The current installed version is shown next to the package version (15).

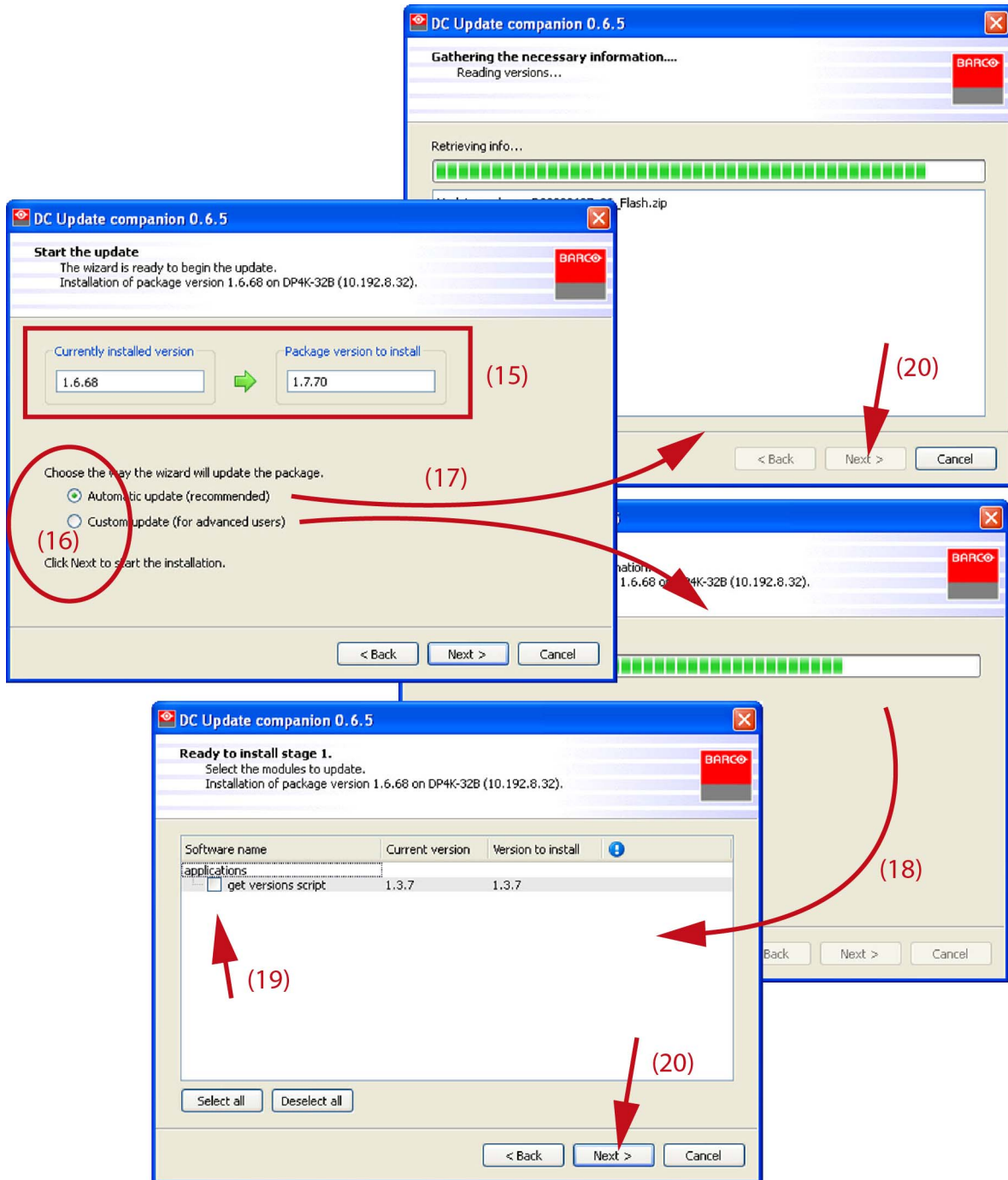

Image 17-7
Projector software update

9. Select the way the wizard will update the package. Check the desired radio button (16).
10. If automatically is selected the wizard gathered the information (17). Then click **Next** to start the update (20).
If custom update (for advanced users) is selected, the wizard starts collecting the information (17) of the different software modules.
11. Select the modules to update (19) and click **Next** to start the update (20).



The update can take a lot of time. Make sure not to interrupt the power during the update process. At the end, an update status will be displayed.

17.3 ICP software upgrade

About updating ICP board

The ICP board contains 2 slots to store software before this software can be installed. Therefore it is recommended to store the previous version of the software in a location and the current version in the other. When an new update becomes available, overwrite always the oldest version.

These 2 loaded versions make it possible to switch on an easy way between the current version and the previous one.

How to upgrade

1. Launch the *DC Update Companion* as described in "Software upgrade, launch DC update companion", page 248.
2. Select package type. Click on the drop down box (1) and select *ICP Package*.

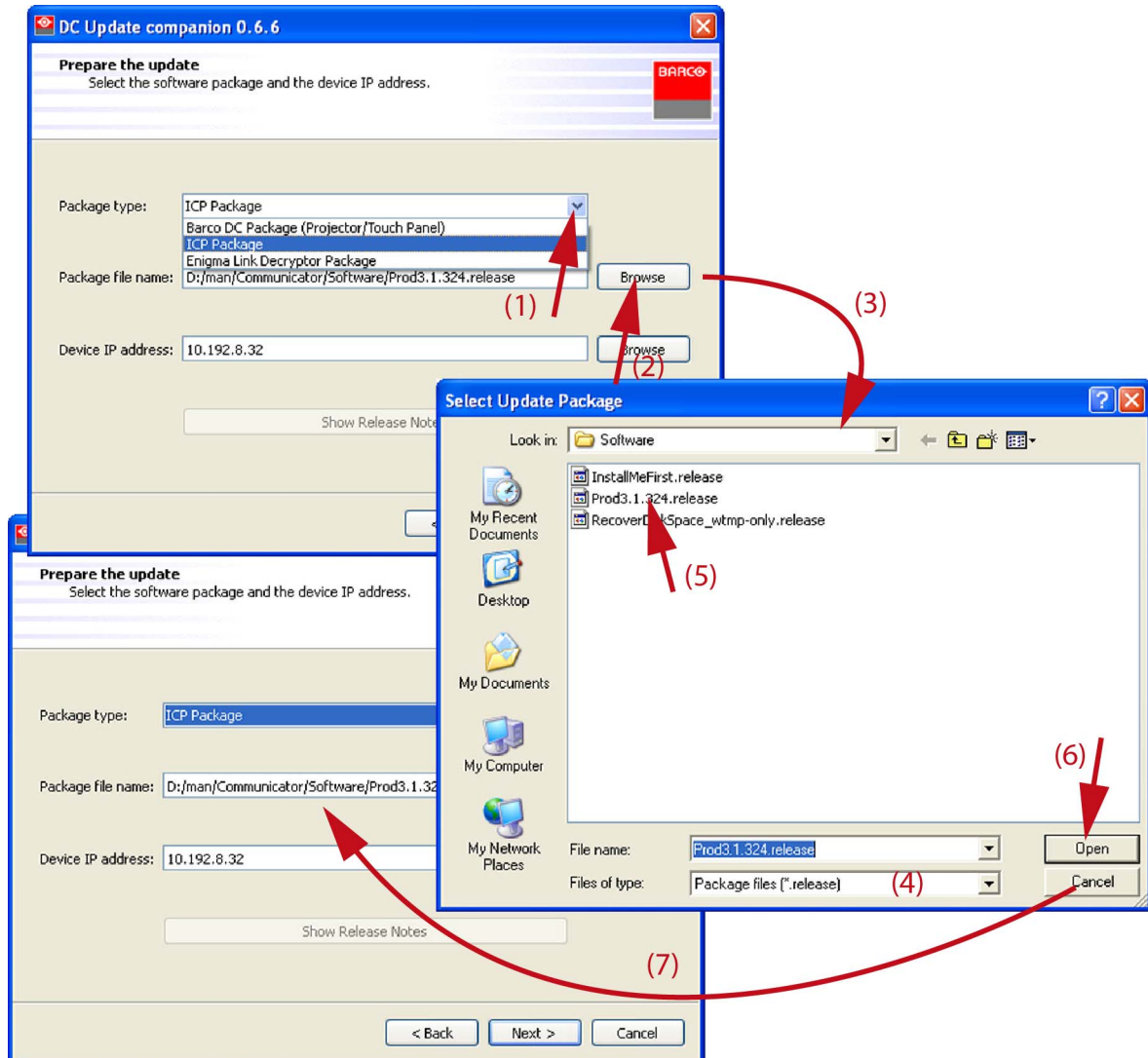

Image 17-8

3. Browse the package file name. Click on **Browse** (2) to open the Browser window (3).
Note: File has extension *release*.
The correct file type is already filled out (4).
4. Browse for the desired file (5), select the file and click on **Open** (6).
The Package file name line is filled out (7).
5. Enter the device IP address (10) or click on **Browse** to open a device selection window (11).
Note: The IP of the connected projector is already filled out. When using the DC Update Companion as stand alone program, then this field is blank.

17. Software update via Communicator (DC update companion)

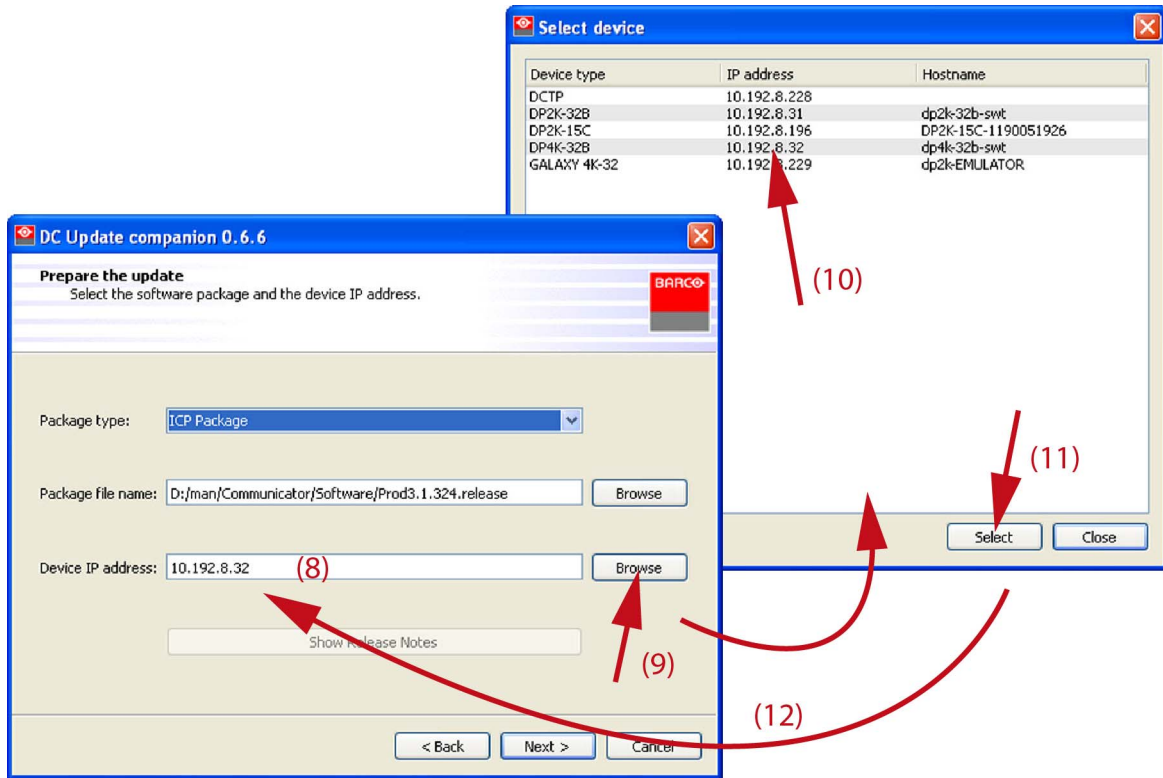

Image 17-9
IP selection

6. Click **Next** to continue.

The necessary information is gathered.

The current installed version is shown next to the package version (13).

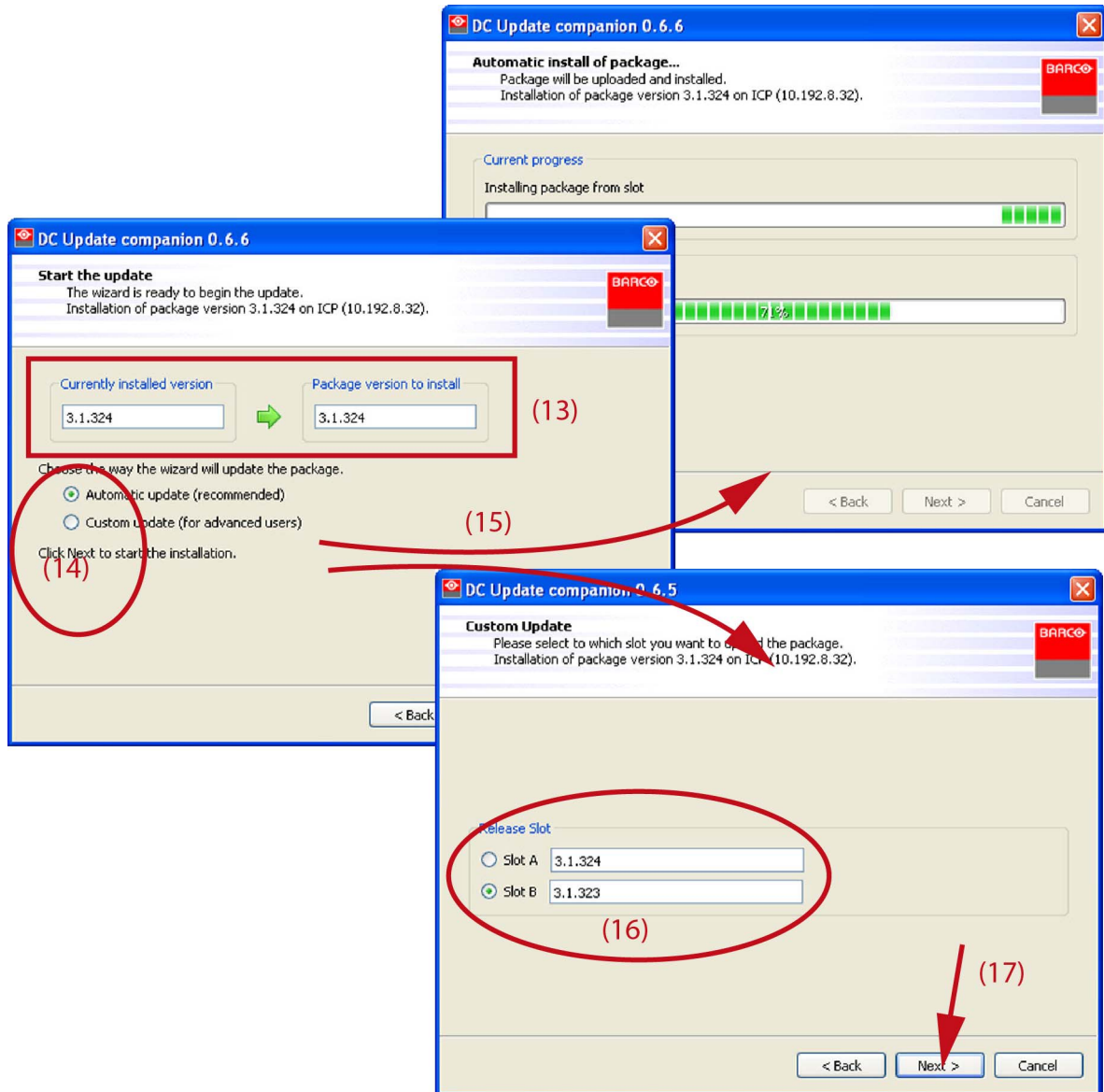

Image 17-10
Load and install software

7. Select the way the wizard will update the package. Check the desired radio button (14).
8. If automatically is selected the wizard will load the software in the oldest slot and install the software immediately (15). If custom update (for advanced users) is selected, the wizard displays the selection for slot A or slot B (16). Check the radio button of your choice and press **Next** (17).

The software will be loaded to the selected slot and will be installed immediately

When the update is finished, an status window is displayed.

17.4 Link decryptor software update

How to update

1. Launch the *DC Update Companion* as described in "Software upgrade, launch DC update companion", page 248.
2. Select package type. Click on the drop down box (1) and select *Enigma Link Decryptor Package*.

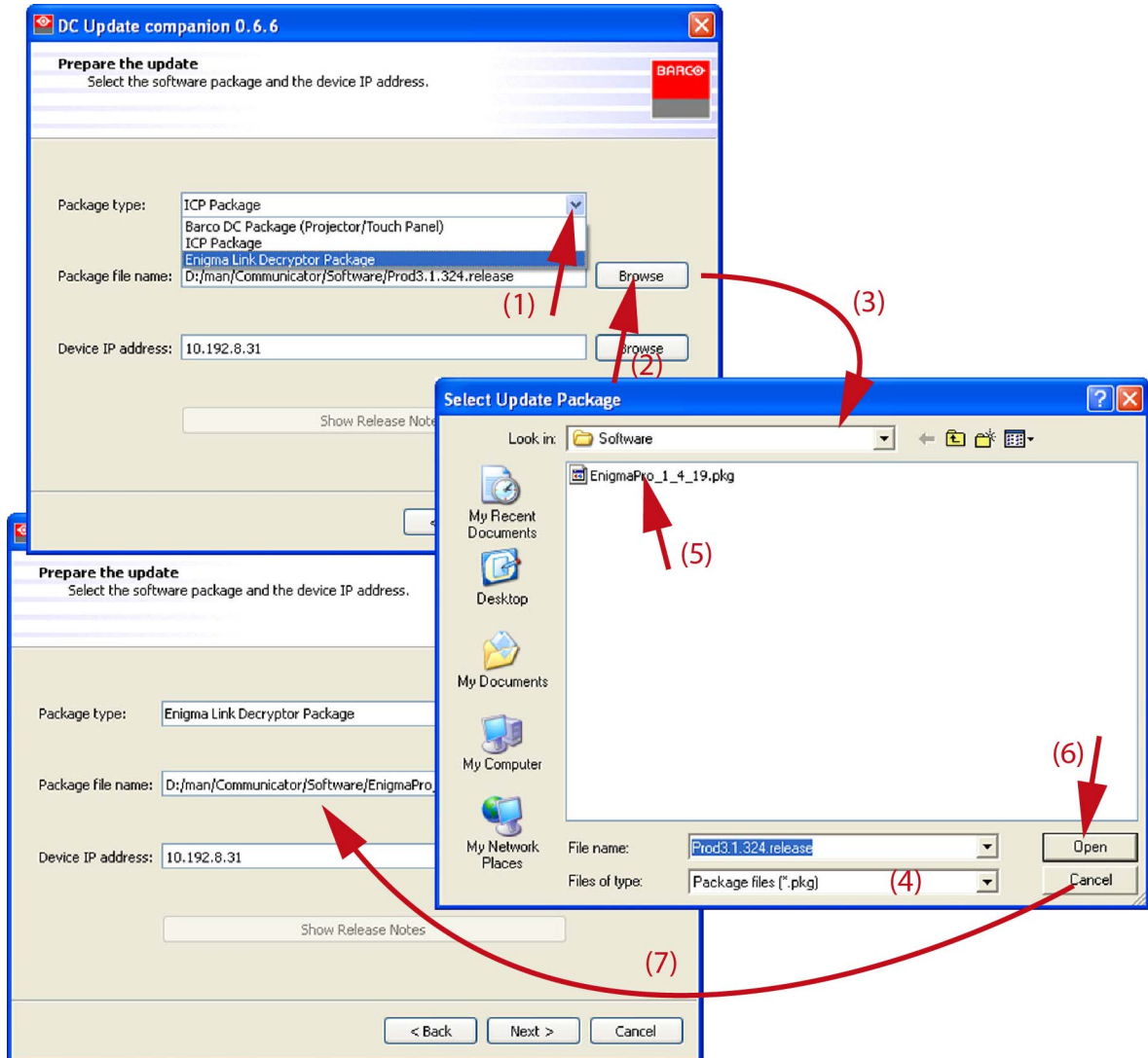

Image 17-11

3. Browse the package file name. Click on **Browse** (2) to open the Browser window (3).
The correct file type is already filled out (4).
4. Browse for the desired file (5), select the file and click on **Open** (6).
Note: File has extension *pkg*.
The Package file name line is filled out (7).
5. Enter the device IP address (10) or click on **Browse** to open a device selection window (11).
Note: The IP of the connected projector is already filled out. When using the DC Update Companion as stand alone program, then this field is blank.

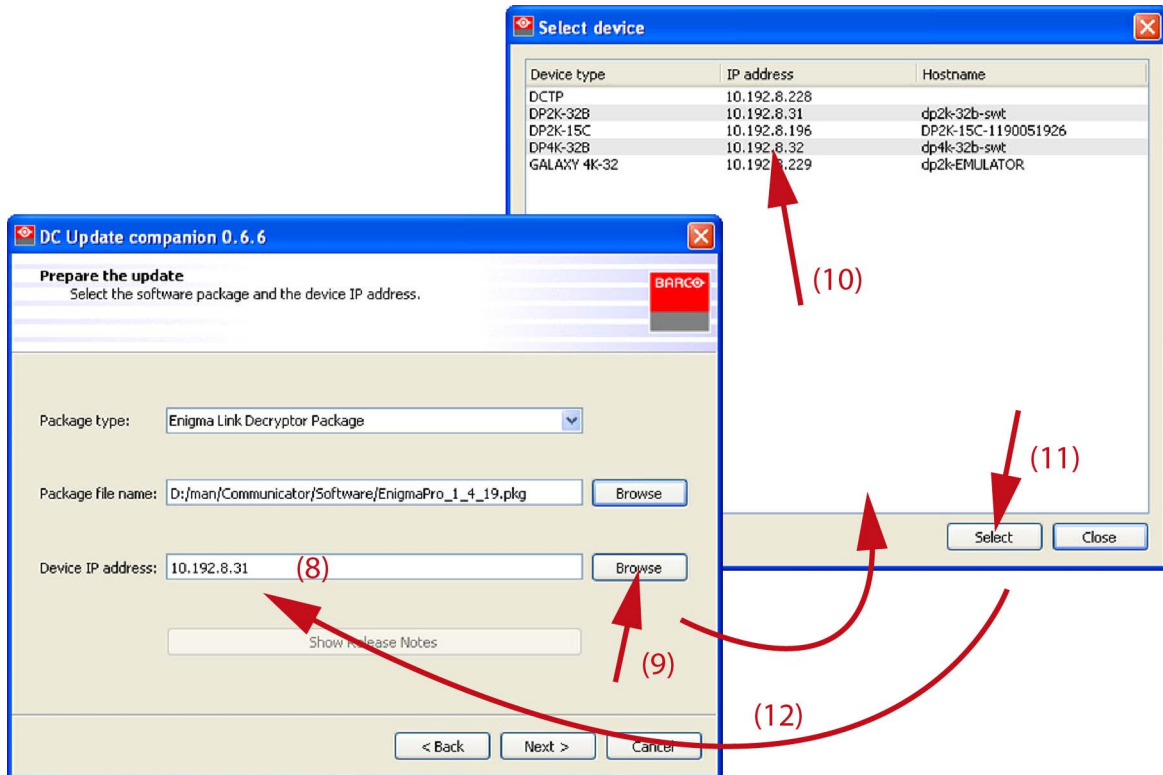

Image 17-12
IP selection

- Click **Next** to continue.
The necessary information is gathered.
The current installed version is shown next to the package version (13).

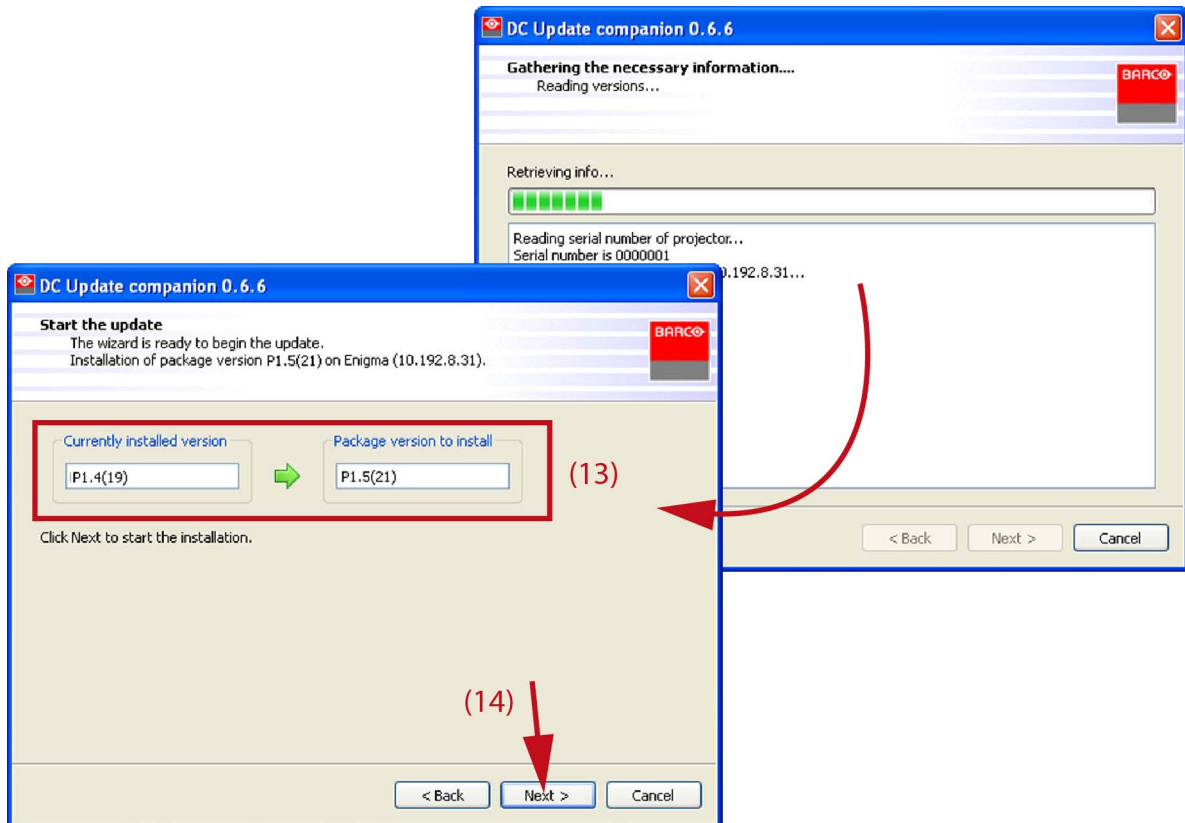

Image 17-13

- Click **Next** to start the software update (14).
When the update is finished, an status window is displayed.

17.5 Update logging

Installation logging

When the software update is finished, a status window is displayed. This window is almost equal for all possible updates.

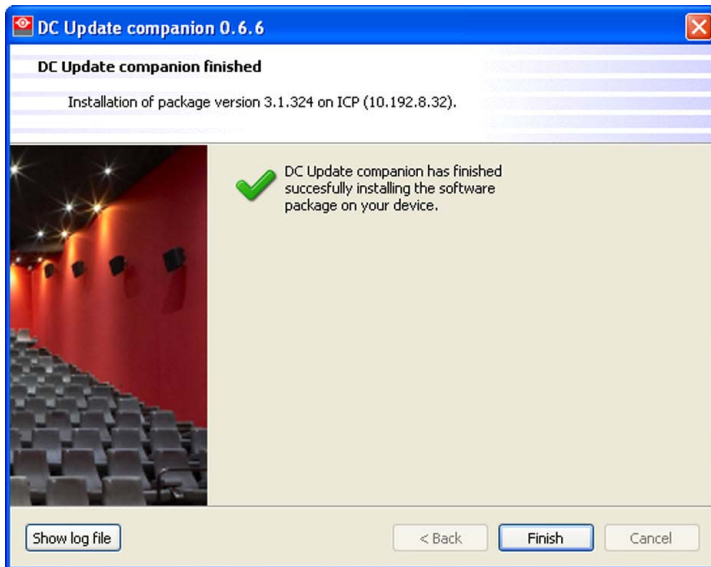

Image 17-14
Status window.

To show the log file, click on **Show log file**.

All information about the update process is logged in this log file.

18. EXHAUST SYSTEM

18.1 Replacement of the Rear Exhaust

Necessary tools

- Flat screwdriver
- Allen wrench 3 mm

How to replace the Rear Exhaust?

1. Remove the top cover of the projector.
2. Replace the rear exhaust as illustrated. Use a 3 mm Allen wrench to release or tighten the four screws (reference 2 image 18-1).

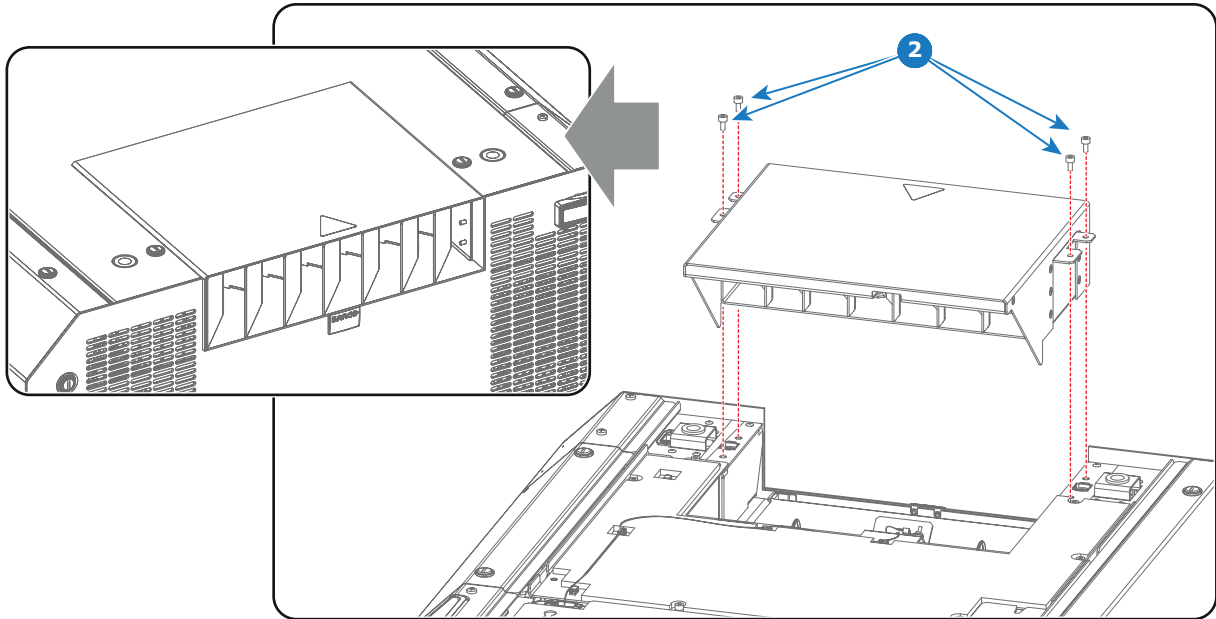

Image 18-1

3. Install the top cover of the projector.

19. BOARD DIAGNOSTIC LED'S

19.1 Power Board Diagnostic LEDs in the LDM Module

Status LED's on the Power Board

Power boards are installed in the Laser Driver Module, at the rear of the projector.

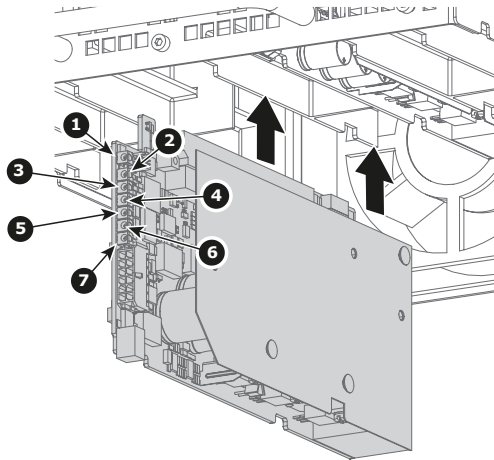

Image 19-1

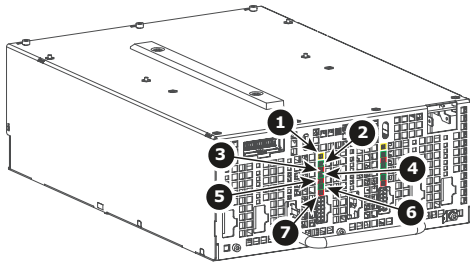

Image 19-2

- 1 Diagnostic LED "LDM 24V PWR HEARTBEAT" (yellow)
- 2 Diagnostic LED "LDM 24V PWR Bank 3 ON" (green)
- 3 Diagnostic LED "LDM 24V PWR Bank 3 warning or error" (red)
- 4 Diagnostic LED "LDM 24V PWR Bank 2 ON" (green)
- 5 Diagnostic LED "LDM 24V PWR Bank 2 warning or error" (red)
- 6 Diagnostic LED "LDM 24V PWR Bank 1 ON" (green)
- 7 Diagnostic LED "LDM 24V PWR Bank 1 warning or error" (red)

Diagnostic

Ref.	Description (LED color)	LED Ref.	Comment
1	Heartbeat (yellow)	D493	0,5s on / 1,5s off when software has detected a valid hardware configuration
2	24V supply 3 ON (green)	D481	Lit up when 24V supply 3 is running
3	24V supply 3 warning or error (red) <ul style="list-style-type: none"> • warning: red led on, 24V supply is still on (green led on) • error: red led on, 24V supply is turned off (green led off) 	D478	This red led is on when 1 of following parameters is out of range: <ul style="list-style-type: none"> • 24V supply voltage 3 red Leds are on when : <ul style="list-style-type: none"> • temperature of heatsink rectifier is high
4	24V supply 2 ON (green)	D480	Lit up when 24V supply 2 is running
5	24V supply 2 warning or error (red) <ul style="list-style-type: none"> • warning: red led on, 24V supply is still on (green led on) • error: red led on, 24V supply is turned off (green led off) 	D479	This red led is on when 1 of following parameters is out of range: <ul style="list-style-type: none"> • 24V supply voltage 3 red Leds are on when : <ul style="list-style-type: none"> • temperature of heatsink rectifier is high

19. Board Diagnostic LED's

Ref.	Description (LED color)	LED Ref.	Comment
6	24V supply 1 ON (green)	D477	Lit up when 24V supply 1 is running
7	24V supply 1 warning or error (red) <ul style="list-style-type: none">• warning: red led on, 24V supply is still on (green led on)• error: red led on, 24V supply is turned off (green led off)	D476	This red led is on when 1 of following parameters is out of range: <ul style="list-style-type: none">• 24V supply voltage 3 red Leds are on when : <ul style="list-style-type: none">• temperature of heatsink rectifier is high

19.2 Laser Driver Board Diagnostic LEDs in the LDM Module

Status LED's on the Laser Driver Board

Laser driver boards are installed in the Laser Driver Module, at the rear of the projector.

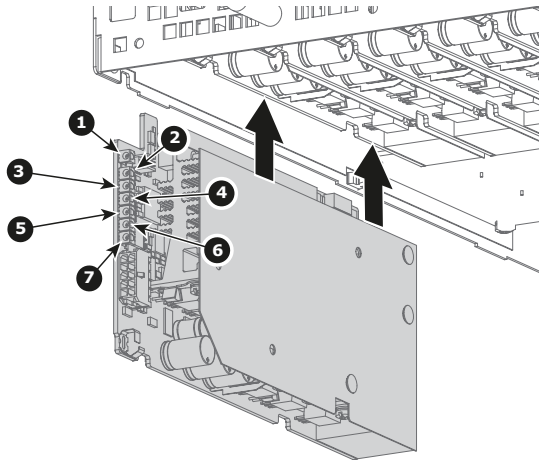

Image 19-3

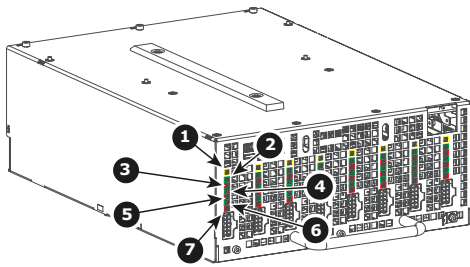

Image 19-4

- 1 Diagnostic LED "LDM 3DRV HEARTBEAT" (yellow)
- 2 Diagnostic LED "LDM 3DRV Bank 3 ON" (green)
- 3 Diagnostic LED "LDM 3DRV Bank 3 warning or error" (red)
- 4 Diagnostic LED "LDM 3DRV Bank 2 ON" (green)
- 5 Diagnostic LED "LDM 3DRV Bank 2 warning or error" (red)
- 6 Diagnostic LED "LDM 3DRV Bank 1 ON" (green)
- 7 Diagnostic LED "LDM 3DRV Bank 1 warning or error" (red)

Diagnostic

Ref.	Description (LED color)	LED Ref.	Comment
1	Heartbeat (yellow)	D487	0,5s on / 1,5s off when software has detected a valid hardware configuration
2	Bank 3 ON (green)	D481	Lit up when laser driver 3 is running
3	Bank 3 warning or error (red) <ul style="list-style-type: none"> • warning: red led on, bank is still on (green led on) • error: red led on, bank is turned off (green led off) 	D478	This red led is on when 1 of following parameters is out of range: <ul style="list-style-type: none"> • Temperature of laserbank 3 is high • Rectifier current overload of bank 3... • Laserbank voltage • Rectifier voltage of laserbank 3 • Drain voltage of bank 3 • Drain power overload of bank 3 • Drain current overload of bank 3 3 red Leds are on when : <ul style="list-style-type: none"> • enable line is low (from Laser Control Board) • temperature of heatsink drain is high • temperature of heatsink rectifier is high
4	Bank 2 ON (green)	D480	Lit up when laser driver 2 is running

19. Board Diagnostic LED's

Ref.	Description (LED color)	LED Ref.	Comment
5	Bank 2 warning or error (red) <ul style="list-style-type: none"> warning: red led on, bank is still on (green led on) error: red led on, bank is turned off (green led off) 	D479	<p>This red led is on when 1 of following parameters is out of range:</p> <ul style="list-style-type: none"> Temperature of laserbank 2 is high Rectifier current overload of bank 2... Laserbank voltage Rectifier voltage of laserbank 2 Drain voltage of bank 2 Drain power overload of bank 2 Drain current overload of bank 2 <p>3 red Leds are on when :</p> <ul style="list-style-type: none"> enable line is low (from Laser Control Board) temperature of heatsink drain is high temperature of heatsink rectifier is high
6	Bank 1 ON (green)	D477	Lit up when laser driver 1 is running
7	Bank 1 warning or error (red) <ul style="list-style-type: none"> warning: red led on, bank is still on (green led on) error: red led on, bank is turned off (green led off) 	D476	<p>This red led is on when 1 of following parameters is out of range:</p> <ul style="list-style-type: none"> Temperature of laserbank 1 is high Rectifier current overload of bank 1... Laserbank voltage Rectifier voltage of laserbank 1 Drain voltage of bank 1 Drain power overload of bank 1 Drain current overload of bank 1 <p>3 red Leds are on when :</p> <ul style="list-style-type: none"> enable line is low (from Laser Control Board) temperature of heatsink drain is high temperature of heatsink rectifier is high

20. REMOVAL AND INSTALLATION OF THE PROJECTOR COVERS

About this chapter

Most installation, maintenance and service procedures demand removing one or more of the projector covers to gain access to the parts to maintain or to service. To avoid redundancy, all procedures about cover removing or installing are grouped together in this chapter. The maintenance and servicing procedures also refer to this chapter if required. The procedures in this chapter describe, with detailed step by step actions and illustrations, how to remove or install the projector covers. Note that the covers may only be removed by qualified service personnel.



WARNING: All procedures described in this chapter may only be performed by **TRAINED PROJECTIONISTS** or qualified **SERVICE PERSONNEL**.



WARNING: Always switch off the projector and unplug the power cord before removing one of the covers, unless otherwise stated.

Overview

- Removal of the Light Source cover
- Removal of the rear cover
- Removal of the top cover
- Removal of the left side cover
- Removal of the top cover plate of the Light Processor compartment
- Removal of the side cover plate of the Light Processor compartment
- Installation of the side cover plate of the Light Processor compartment
- Installation of the top cover plate of the Light Processor compartment
- Installation of the left side cover
- Installation of the top cover
- Installation of the rear cover
- Installation of the Light Source cover

20.1 Removal of the Light Source cover



WARNING: Switch off the projector prior to start with this procedure, unless otherwise specified in the procedure.

Necessary tools

Flat screwdriver 7 mm

How to remove the Light Source House cover?

1. Loosen the four captive screws (reference 1 image 20-1) of the Light Source cover using a 7 mm flat screwdriver.
2. Remove the Light Source cover from the projector.

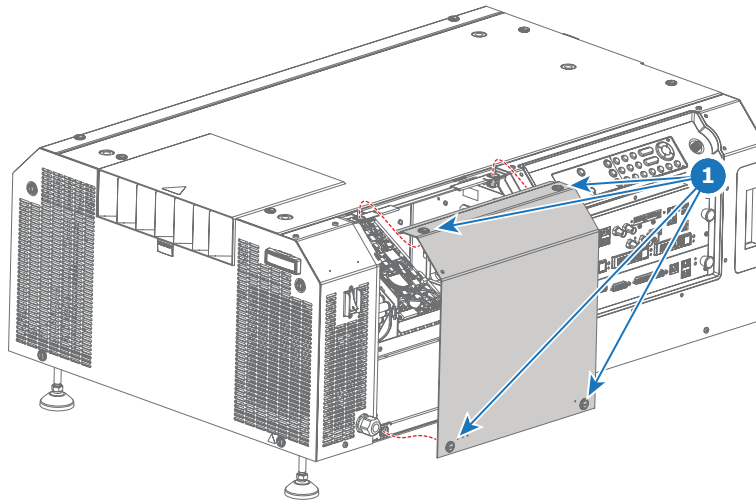

Image 20-1

20.2 Removal of the rear cover



WARNING: Switch off the projector prior to start with this procedure, unless otherwise specified in the procedure.

Necessary tools

Flat screwdriver 7 mm

How to remove the rear cover?

1. Loosen the four captive screws (reference 1 image 20-2) of the rear cover using a 7 mm flat screwdriver.
2. Remove the rear cover from the projector.

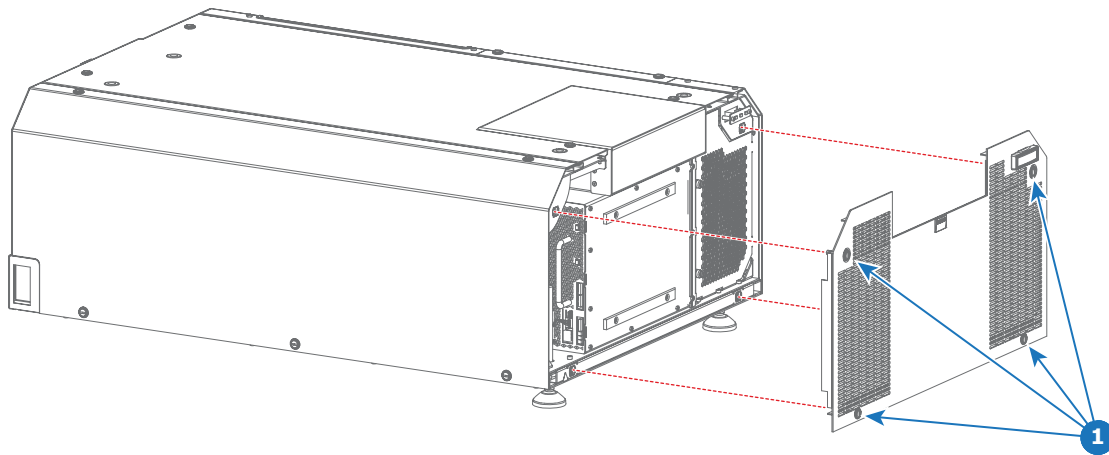

Image 20-2

20.3 Removal of the top cover



WARNING: Switch off the projector prior to start with this procedure, unless otherwise specified in the procedure.



To remove the top cover from the projector the Communicator Touch Panel must be removed first if installed on top of the projector. This procedure assumes that the Communicator Touch Panel is not installed on top of the projector.

Necessary tools

Flat screwdriver 7 mm

How to remove the top cover?

1. Loosen the four captive screws (reference 1 image 20-3) of the top cover using a 7 mm flat screwdriver.
2. Remove the top cover from the projector.

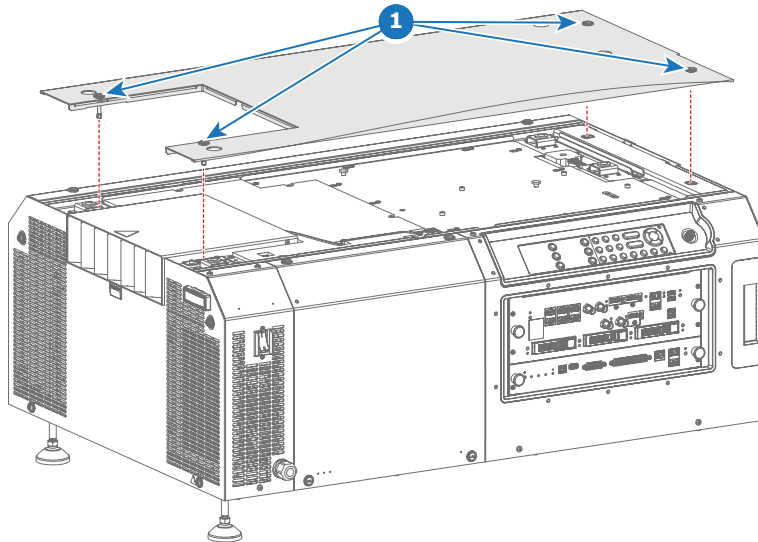

Image 20-3

20.4 Removal of the left side cover



WARNING: Switch off the projector prior to starting with this procedure, unless otherwise specified in the procedure.

Necessary tools

Flat screwdriver 7 mm

How to remove the left side cover?

1. Release the small dust filter assembly from the front side of the projector. Use 7 mm flat screw driver to loosen the captive screw (reference 1 image 20-4) of the small dust filter assembly.

Note: The left side cover is partial captured by the sheet metal of the small filter assembly. For that, this filter has to be (partially) removed first.

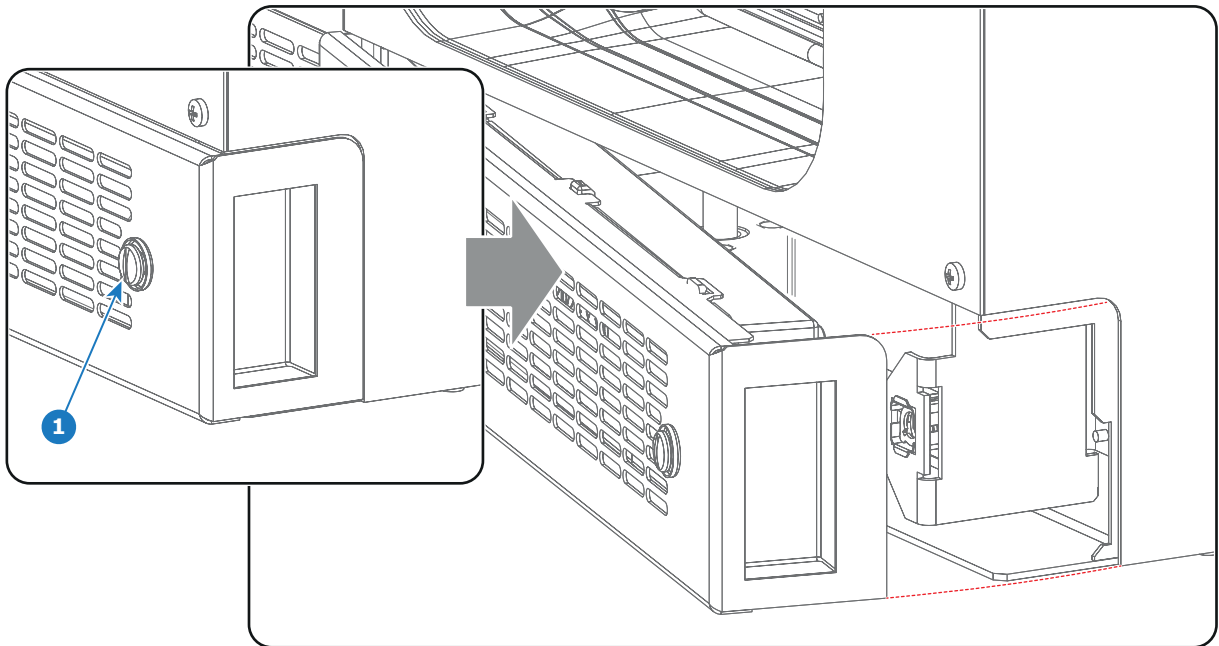

Image 20-4

2. Loosen the five captive screws (reference 2 image 20-5) of the left side cover using a 7 mm flat screwdriver.
3. Remove the left side cover from the projector.

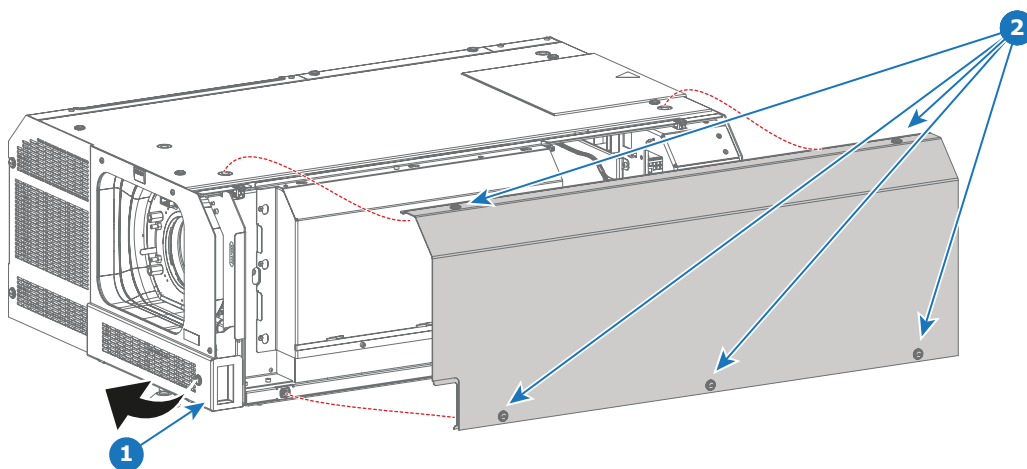

Image 20-5

20.5 Removal of the top cover plate of the Light Processor compartment



To access the top cover plate of the Light Processor compartment the projector top cover has to be removed first. This procedure assumes that the projector top cover is already removed.



CAUTION: Opening the Light Processor compartment by removing the top cover plate or side cover plate will result in a tamper event. An authorization to clear the security warning on the projector, after closing off the Light Processor compartment, will be needed!

Necessary tools

Allen wrench 3 mm

How to remove the top cover plate from the Light Processor compartment?

1. Remove the four screws (reference 1 image 20-6) at the top of the cover plate. Use a 3 mm Allen wrench.

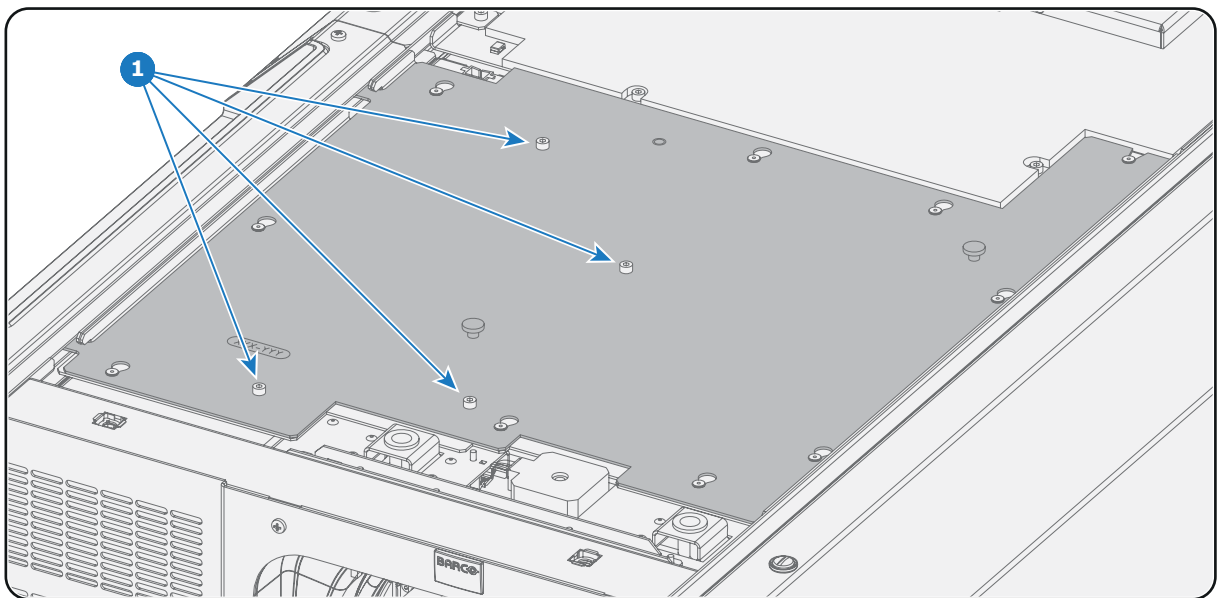

Image 20-6

2. Remove the top cover plate as follows:
 - a) Grab the top cover plate by the two handles (reference 2 image 20-7) and slide it towards the front side (lens side) of the projector. All latches (reference 3 image 20-7) must become free.
 - b) Tilt the top cover plate as illustrated.
 - c) Move the top cover plate away from the projector.

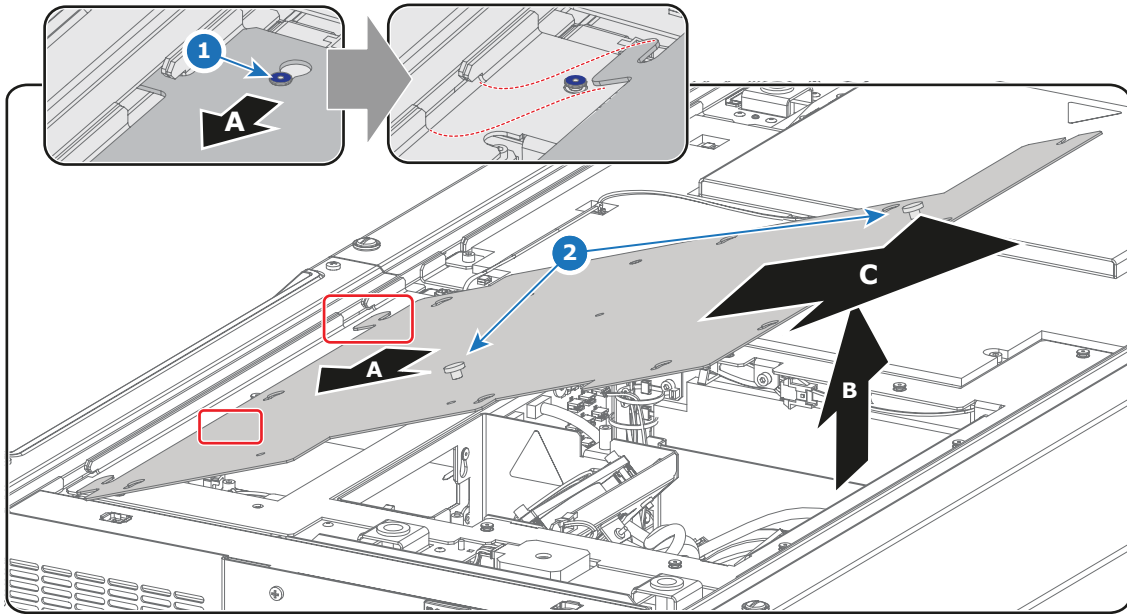

Image 20-7

20.6 Removal of the side cover plate of the Light Processor compartment



To access the side cover plate of the Light Processor compartment, the projector left side cover has to be removed first. This procedure assumes that the projector left side cover is already removed.



CAUTION: Opening the Light Processor compartment by removing the top cover plate or side cover plate will result in a tamper event. An authorization to clear the security warning on the projector, after closing off the Light Processor compartment, will be needed!

Necessary tools

3mm Allen wrench.

How to remove the side cover plate from the Light Processor compartment?

1. Remove the screw at the top of the cover plate (reference 1 image 20-8) and the two screws at the bottom of the cover plate (reference 2 image 20-8). Use a 3mm Allen wrench.
2. Remove the side cover plate left (A) then up (B) then away (C).

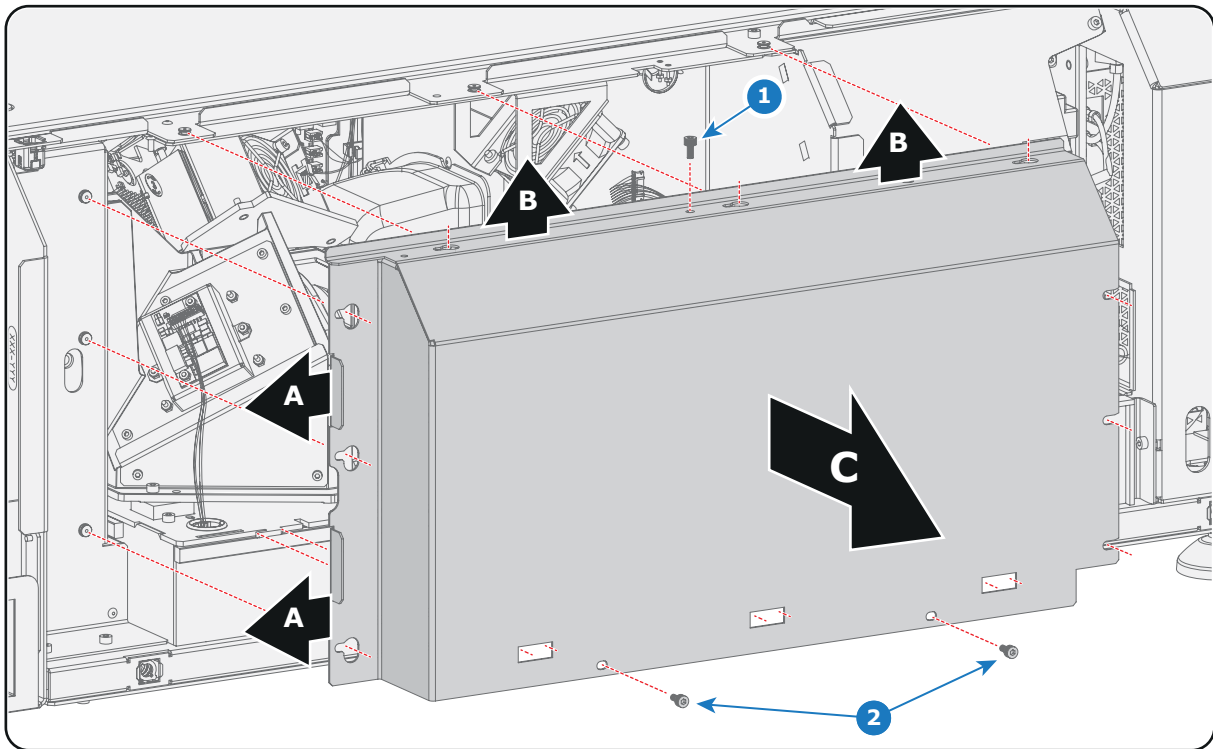

Image 20-8

20.7 Installation of the side cover plate of the Light Processor compartment

Necessary tools

3mm Allen wrench.

How to install the side cover plate from the Light Processor compartment?

1. Place the side cover plate into position as illustrated. Ensure that all 12 slots of the side cover plate are engaged (three at each side).

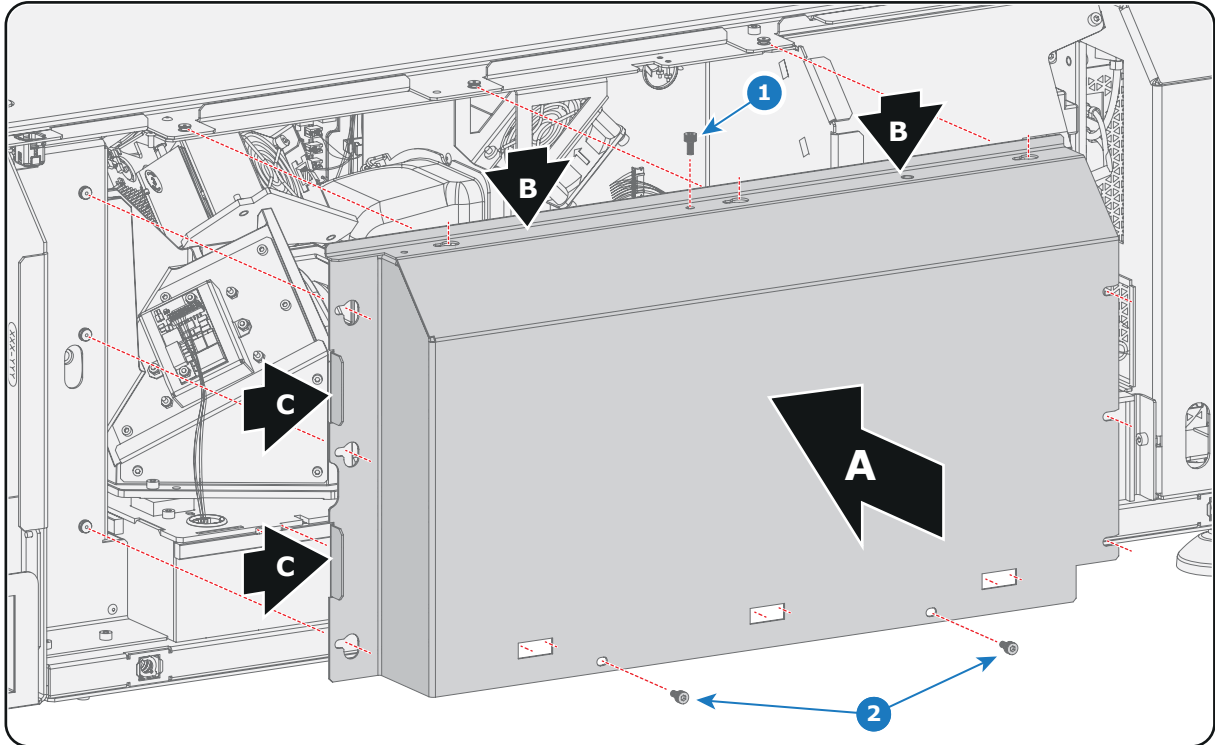

Image 20-9

2. Fasten the side cover plate with a screw at the top (reference 1 image 20-9) and the two screws at the bottom (reference 2 image 20-9). Use a 3mm Allen wrench.



CAUTION: Opening the Light Processor compartment by removing the top cover plate or side cover plate will result in a tamper event. An authorization to clear the security warning on the projector, after closing off the Light Processor compartment, will be needed!

20.8 Installation of the top cover plate of the Light Processor compartment

Necessary tools

Allen wrench 3 mm

How to install the top cover plate from the Light Processor compartment?

1. Install the top cover plate as follows:
 - a) Approach the projector with the top cover plate tilted as illustrated and insert the two hooks of the top cover plate into the projector chassis (see detailed illustration image 20-10).
 - b) Lower the top cover plate completely.
 - c) Grip the two knobs (reference 2 image 20-10) , slide the top cover plate to the rear side of the projector and ensure that all slots (reference 1 image 20-10) of the top cover plate are engaged.

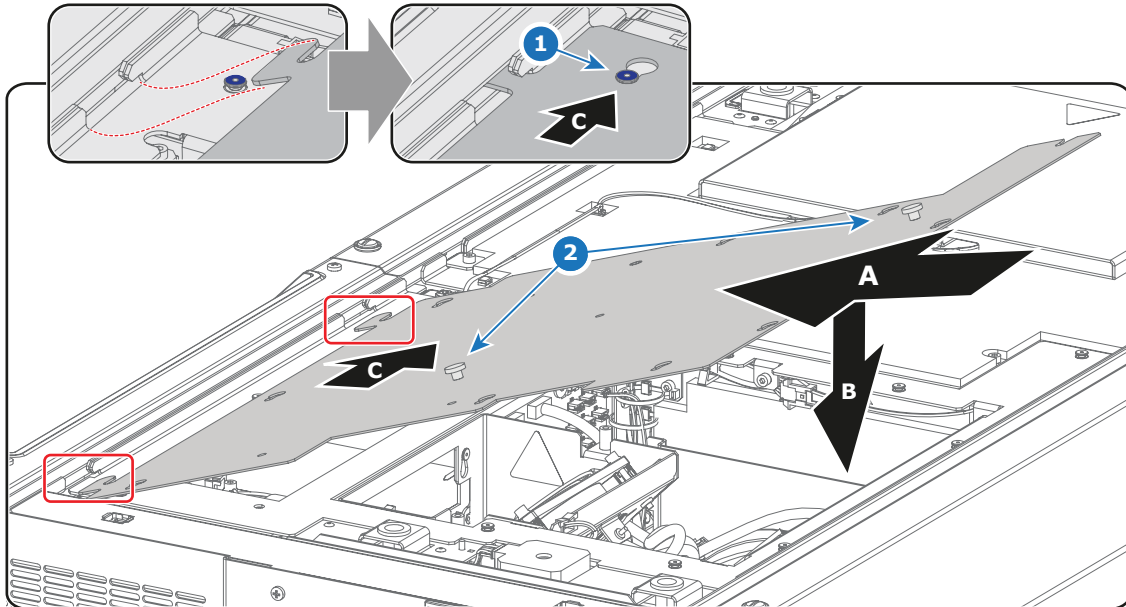

Image 20-10

2. Fasten the top cover plate with four screws (reference 1 image 20-11). Use a 3 mm Allen wrench.

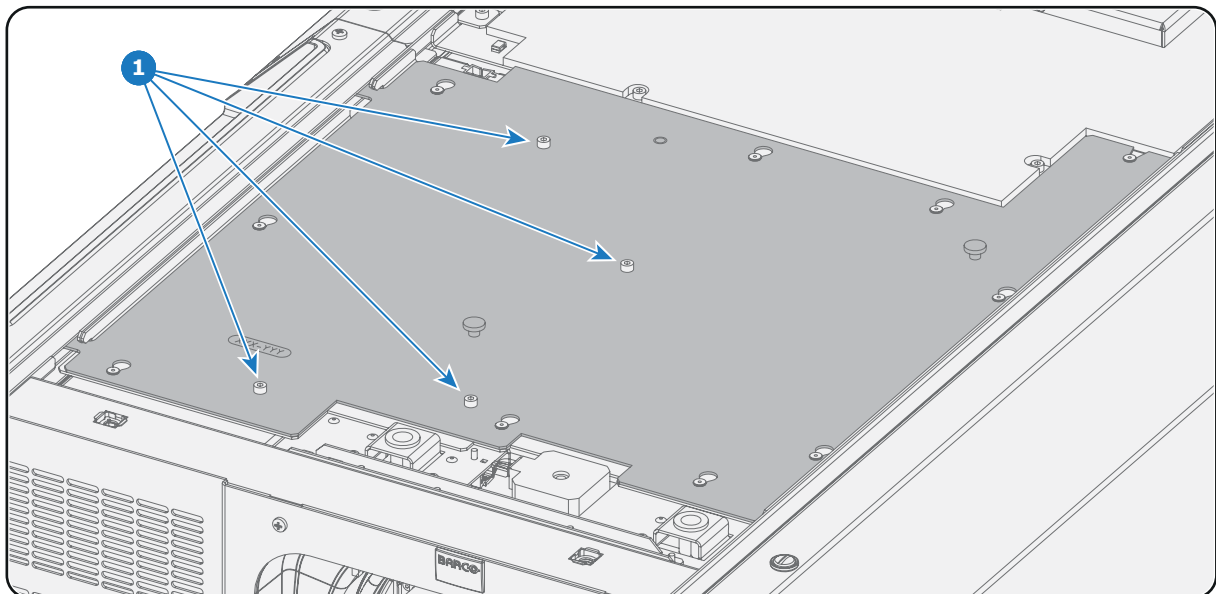

Image 20-11



CAUTION: Opening the Light Processor compartment by removing the top cover plate or side cover plate will result in a tamper event. An authorization to clear the security warning on the projector, after closing off the Light Processor compartment, will be needed!

20.9 Installation of the left side cover

Necessary tools

Flat screwdriver 7 mm

How to install the left side cover?

1. Place the left side cover on the projector.

2. Fasten the five captive screws (reference 1 image 20-12) of the left side cover using a 7 mm flat screwdriver.

Note: The left side cover is partial captured by the sheet metal of the small filter assembly. For that, this filter is partially removed for the removal of the side cover.

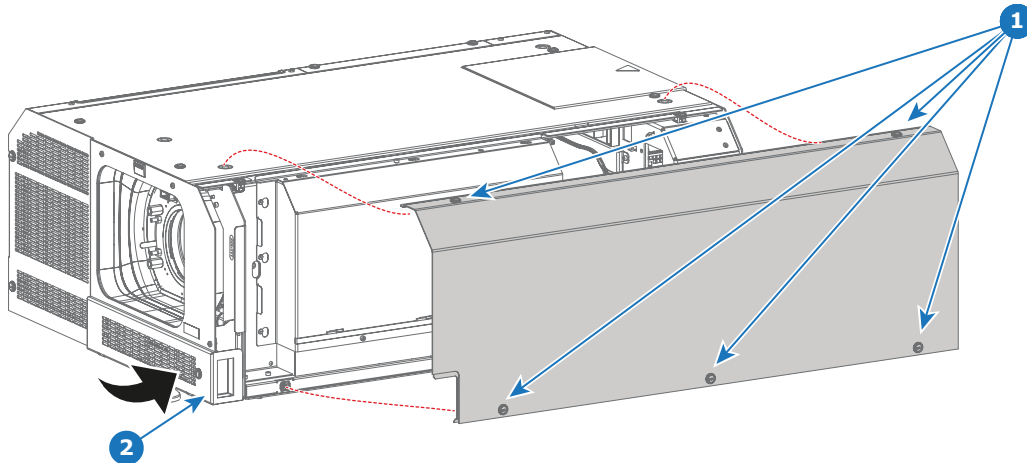

Image 20-12

3. Install the small dust filter at the front side of the projector. Use a 7 mm flat screw driver to fasten the captive screw (reference 2 image 20-13) of the small dust filter assembly.

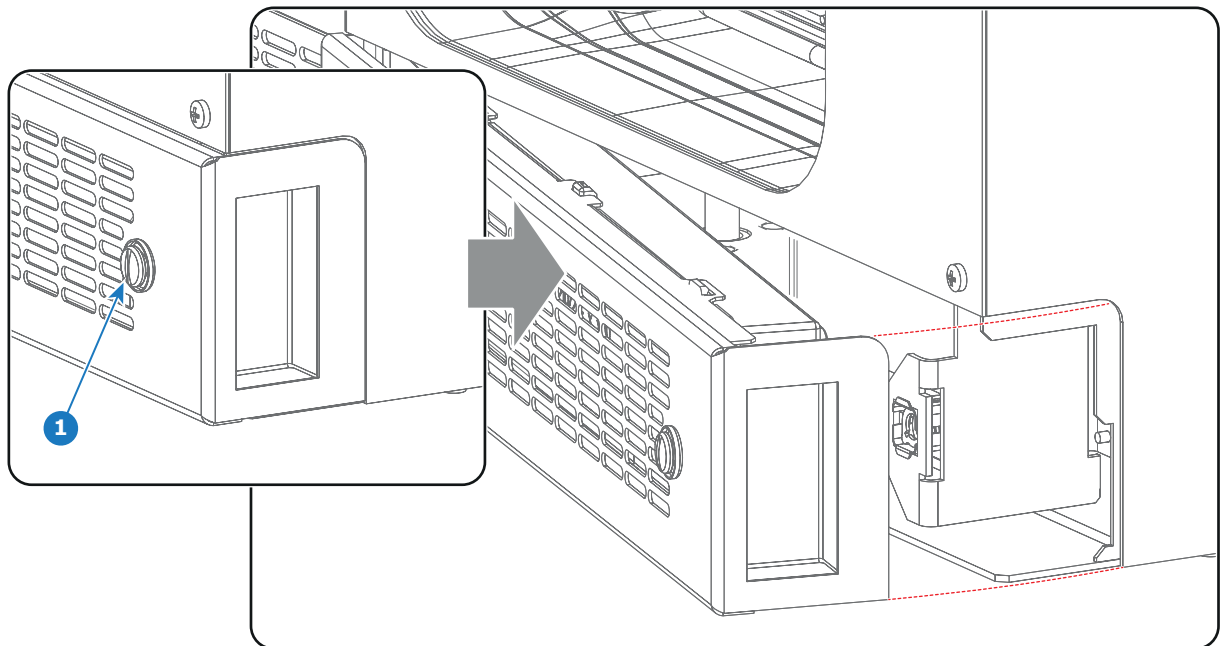

Image 20-13

20.10 Installation of the top cover

Necessary tools

Flat screwdriver 7 mm

How to install the top cover?

1. Install the top cover on the projector.
2. Fasten the four captive screws (reference 1 image 20-14) of the top cover using a 7 mm flat screwdriver.

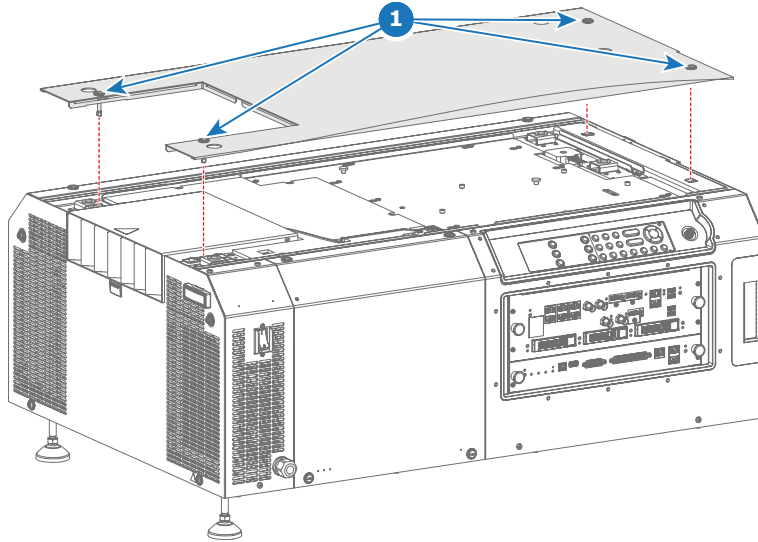

Image 20-14

20.11 Installation of the rear cover

Necessary tools

Flat screwdriver 7 mm

How to install the rear cover?

1. Install the rear cover on the projector.
2. Fasten the four captive screws (reference 1 image 20-15) of the rear cover using a 7 mm flat screwdriver.

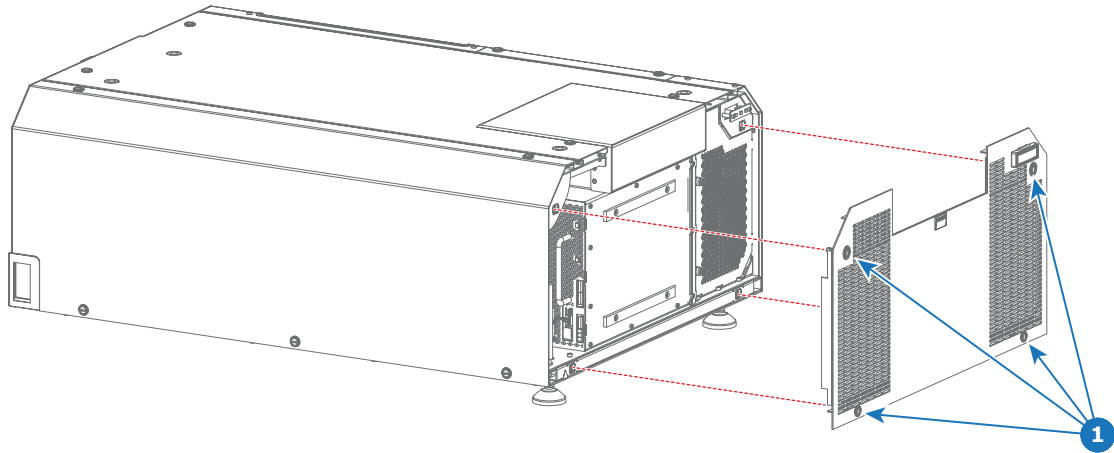

Image 20-15

20.12 Installation of the Light Source cover

Necessary tools

Flat screwdriver 7 mm

How to install the Light Source cover?

1. Install the Light Source cover on the projector.
2. Fasten the four captive screws (reference 1 image 20-16) of the Light Source cover using a 7 mm flat screwdriver.

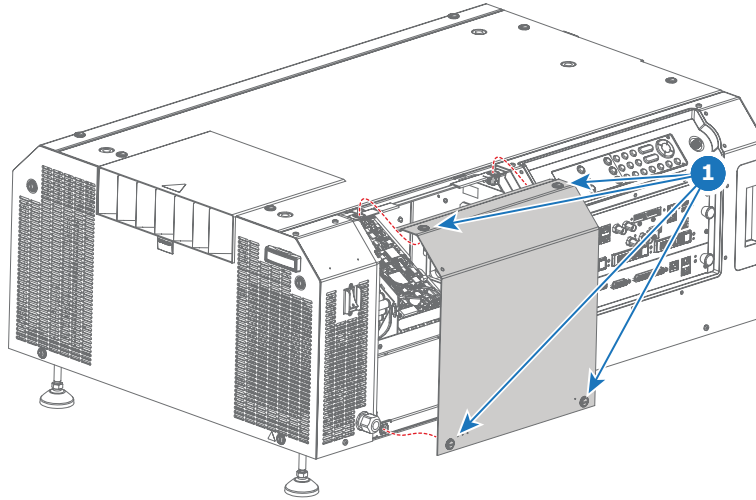

Image 20-16

21. MAINTENANCE PROCEDURES



WARNING: All procedures described in this chapter may only be performed by **TRAINED PROJECTIONISTS** or qualified **SERVICE PERSONNEL**.

About this chapter

This chapter describes several maintenance procedures for your DP2K-SLP Series projector.

Overview

- Necessary tools, products and tips
- General cleaning procedure for optical components
- Cleaning the lens
- Check the large dust filter
- Check the small dust filter
- Vacuum cleaning of the dust filters
- Washing and drying the dust filters
- Cleaning the exterior of the projector
- Authorization to clear security warning on the projector

21.1 Necessary tools, products and tips

Tools

Only the tools necessary to clean the projector are indicated here. Tools needed to disassemble or to get access are listed in the replacement procedures which are included in the projector's service manual.

- Any micro fiber lens cleaning cloth (e.g. Toraysee® cloth(s) (R379058))
- Vacuum cleaner
- Brush
- Clean cloth(s) (never use cloths that leave particles on the surfaces)

Products

- Compressed air (spray)
- Lens cleaner (e.g. Carl Zeiss cleaner or Purasol® Optical or any water based lens cleaner)

Tips

Ensure there is sufficient light in the cleaning environment. If necessary, add extra lights.

To protect the optical coatings, limit the number of wipe movements. It is better to wipe off the dust with one good wipe movement then with 10 soft wipe movements.

It is advised to use a lens cleaner in combination with a micro fiber lens cleaning cloth. These lens cleaners break the molecular bonds that dust, dirt and grime that adhere to the surface so that cleaning is much easier. These lens cleaners can also remove fingerprints without streaks.

Always use a clean cloth! If smears occur when cleaning optics, replace the cloth. Smears are the first indication of a dirty cloth.

Clean the light processor and light pipe in a dust free environment (best will be a clean room).

Make sure your booth environment corresponds with the environment specifications given in the projector's user and installation manual.

21.2 General cleaning procedure for optical components



This procedure describes the general steps to clean optical components.

Necessary tools

- Compressed air (spray).
- Lens cleaner (e.g. Carl Zeiss cleaner or Purasol® Optical or any water based lens cleaner)
- Clean micro fiber lens cleaning cloth (e.g. Toraysee® cloth(s))

General cleaning procedure

1. Blow off dust with **clean** compressed air (or pressurized air cans⁵).
2. Clean with lens cleaner liquid together with a clean micro fiber lens cleaning cloth to remove the dust and contamination.
Tip: *Limit the number of wipe movements. This to protect the optical coating. It is better to wipe off the dust with one good wipe movement than with 10 soft wipe movements.*
3. Use a dry micro fiber lens cleaning cloth to remove left liquid or stripes. Polish using small circles.
4. If there are still fingerprints on the surface, wipe them off with lens cleaner together with a clean lens cleaning cloth. Polish again with a dry one.



CAUTION: If there is a difference in cleaning a specific part, it is mentioned in the description of that specific part.

5. Pressurized air cans is not efficient if there is too much dust on the surface, the pressure is too low

21.3 Cleaning the lens



To minimize the possibility of damage to optical coatings, or scratches to lens surfaces follow the cleaning procedure as described here precisely.

Necessary tools

- Compressed air.
- Clean Toraysee® cloth or any micro fiber lens cleaning cloth.
- Clean cotton cloth.

Necessary parts

Lens cleaner (e.g. Carl Zeiss lens cleaner or Purasol® or any water-based lens cleaner)

How to clean the lens?

1. Blow off dust with clean compressed air (or pressurized air cans⁶).
2. Clean with lens cleaner together with a clean lens cleaning cloth to remove the dust and contamination. Use big wipes in one single direction.
Warning: Do not wipe back and forwards across the lens surface as this tends to grind dirt into the coating.
3. Use a dry lens cleaning cloth to remove left liquid or stripes. Polish with small circles.
4. If there are still fingerprints on the surface, wipe them off with lens cleaner together with a clean lens cleaning cloth. Polish again with a dry one.



If smears occur when cleaning lenses, replace the cloth. Smears are the first indication of a dirty cloth.

⁶ Pressurized air cans are not efficient if there is too much dust on the surface, the pressure is too low

21.4 Check the large dust filter

Necessary tools

7mm flat screwdriver.

How to check the large dust filter?

1. Loosen the two captive screws (reference 1 image 21-1) of the large dust filter assembly using a 7mm flat screwdriver.
2. Remove the dust filter assembly from the projector by pivoting the assembly away from the projector as illustrated. Note that the other side of the assembly contains two mounting lips (reference 2 image 21-1) which are engaged in the projector chassis.

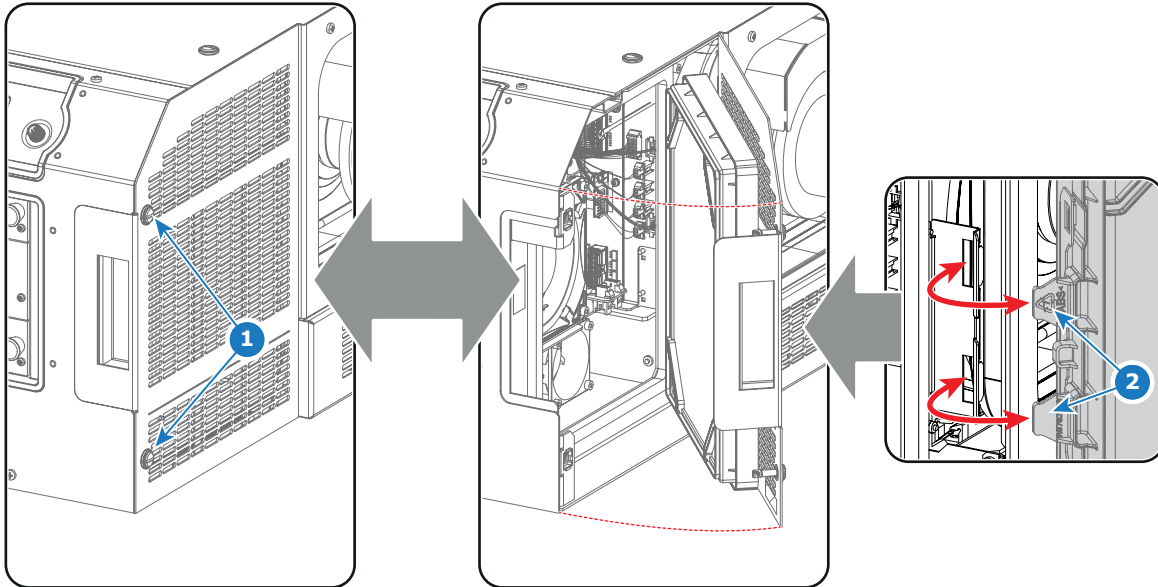

Image 21-1

3. Detach the dust filter from the cover plate. Do this by pushing the two latches (reference 3 image 21-2) of the dust filter inwards.
4. **Check** the "air in" side of the dust filter for **dust** and/or **grease**.
In case the filter is contaminated with grease wash and dry the dust filter. See cleaning procedure "Washing and drying the dust filters", page 294.
In case the filter contains dust but doesn't feel greasy then vacuum clean the dust filter. See procedure "Vacuum cleaning of the dust filters", page 293.

Note: Grease on the filter can build up after several months in an environment contaminated with greasy air. Note that areas where popcorn is consumed are subject to greasy air.

Tip: Take into account that the time needed to dry the dust filters may be 24 hours or more. For that, it's recommended to have a second set of dust filters which can be used while cleaning the first set.

5. Attach a clean dust filter to the cover plate. Ensure that both latches and both mounting lips (reference 4 image 21-2) of the dust filter are engaged.

Caution: UNDER NO CIRCUMSTANCES SHOULD WET FILTERS BE INSTALLED BACK INTO THE PROJECTOR. THIS CAN HAVE SERIOUS SAFETY CONSEQUENCES AS WELL AS JEOPARDIZE THE INTERNAL OPTICS OF THE SYSTEM.

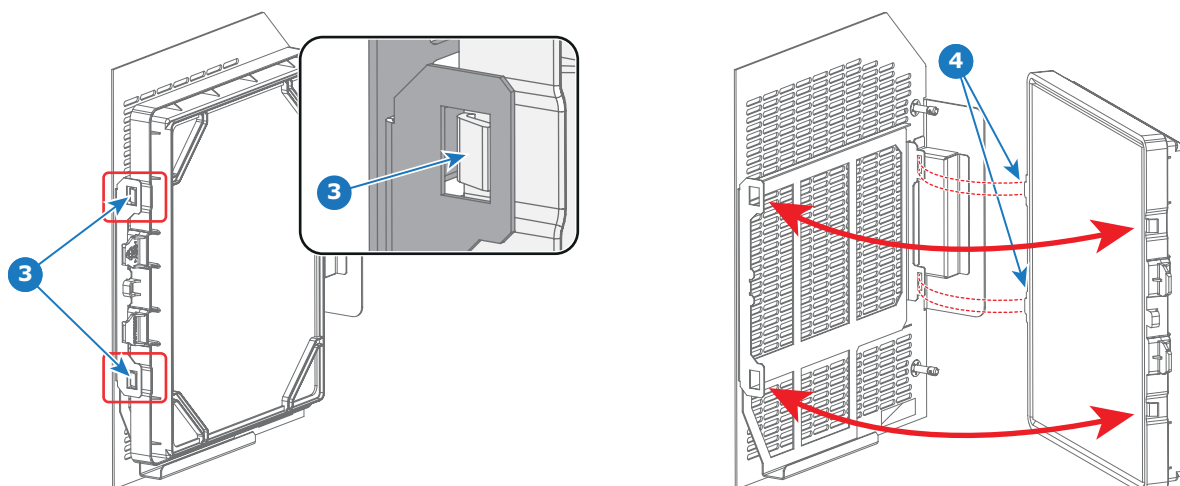

Image 21-2

21. Maintenance procedures

6. Install the dust filter assembly back at the front side of the projector. Use a 7mm flat screwdriver to fasten the two captive screws. Ensure that the two mounting lips (reference 2 image 21-1) of the assembly are engaged in the projector chassis.



The dust filter is cleanable. See cleaning procedure for correct cleaning and drying instructions.

21.5 Check the small dust filter

Necessary tools

7mm flat screwdriver.

How to check the small dust filter?

1. Loosen the captive screw (reference 1 image 21-3) of the small dust filter assembly using a 7mm flat screwdriver.
2. Remove the dust filter assembly from the projector by pivoting the assembly away from the projector as illustrated. Note that the other side of the assembly contains a mounting lip (reference 2 image 21-3) which is engaged in the projector chassis.

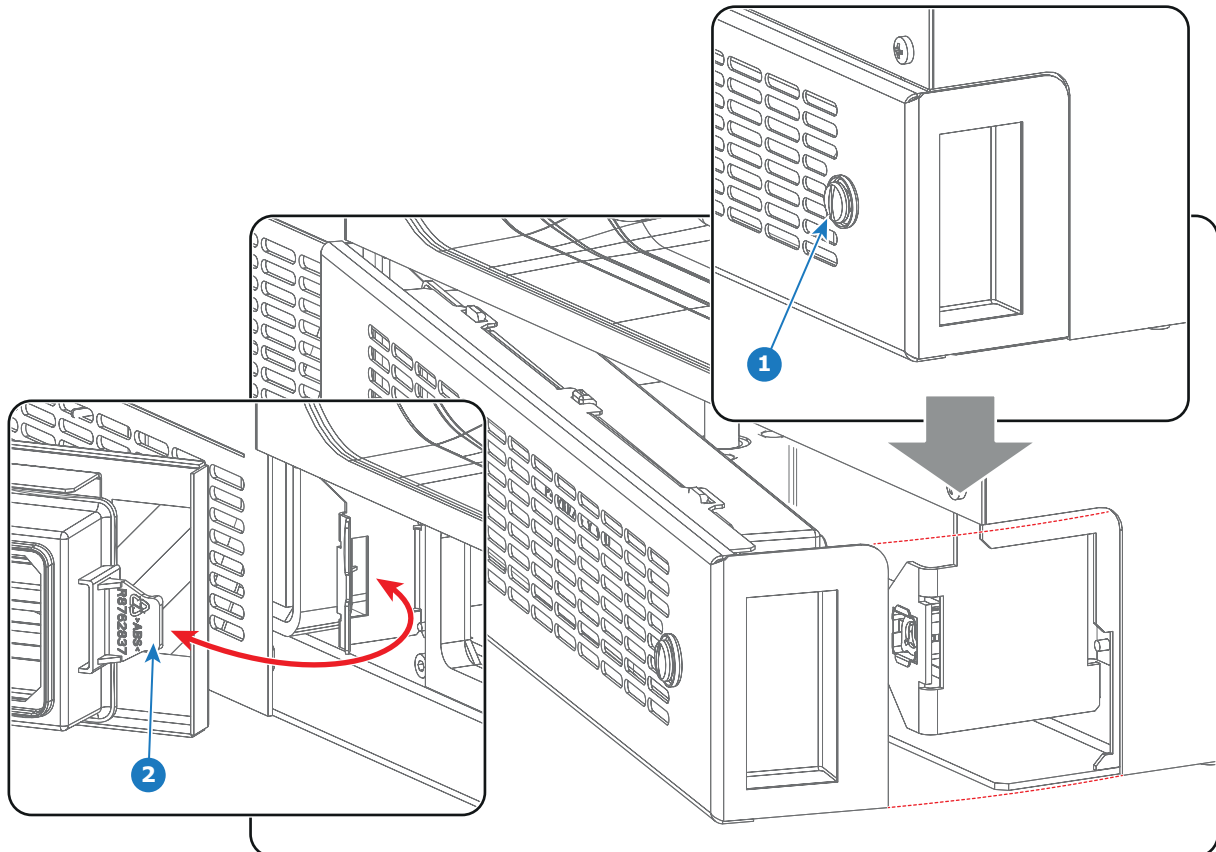

Image 21-3

3. Detach the dust filter from the cover plate. Do this by pushing the two latches (reference 3 image 21-4) of the dust filter inwards.
4. **Check** the "air in" side of the dust filter for **dust** and/or **grease**.
In case the filter is contaminated with grease wash and dry the dust filter. See cleaning procedure "Washing and drying the dust filters", page 294.
In case the filter contains dust but doesn't feel greasy then vacuum clean the dust filter. See procedure "Vacuum cleaning of the dust filters", page 293.
Note: Grease on the filter can build up after several months in an environment contaminated with greasy air. Note that areas where popcorn is consumed are subject to greasy air.
Tip: Take into account that the time needed to dry the dust filters may be 24 hours or more. For that, it's recommended to have a second set of dust filters which can be used while cleaning the first set.
5. Attach a clean dust filter to the cover plate. Ensure that both latches (reference 4 image 21-4) of the dust filter are engaged.
Caution: UNDER NO CIRCUMSTANCES SHOULD WET FILTERS BE INSTALLED BACK INTO THE PROJECTOR. THIS CAN HAVE SERIOUS SAFETY CONSEQUENCES AS WELL AS JEOPARDIZE THE INTERNAL OPTICS OF THE SYSTEM.

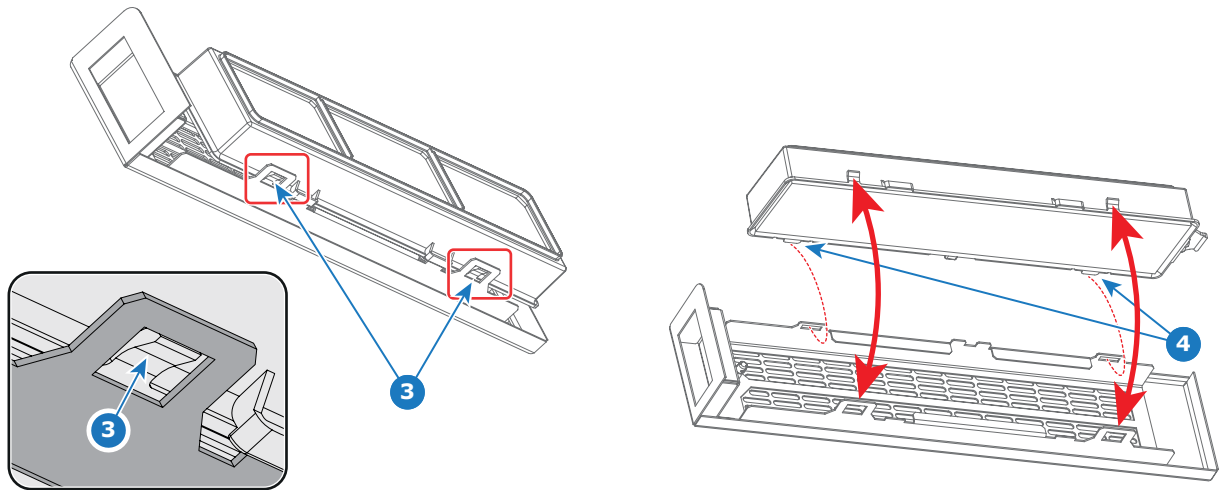

Image 21-4

6. Install the dust filter assembly back at the front side of the projector. Use a 7mm flat screwdriver to fasten the captive screw.



The dust filter is cleanable. See cleaning procedure for correct cleaning and drying instructions.

21.6 Vacuum cleaning of the dust filters

When vacuum the dust filters?

The dust filters should be checked every month. If the filters are contaminated with dust then cleaning the filters with a vacuum cleaner should be sufficient. In case the filters feel greasy these must be washed. See cleaning procedure "Washing and drying the dust filters", page 294.



Grease on the filter can build up after several months in an environment contaminated with greasy air. Note that areas where popcorn is consumed are subject to greasy air.



This procedure assumes that the dust filters are removed from their slots.

Necessary tools

Vacuum cleaner with soft brush suction nuzzle.

How to vacuum-clean the dust filter?

1. Carefully vacuum the air inlet side of the dust filter. Use a vacuum cleaner with a soft brush suction nuzzle. The air inlet side of the dust filter is the side which is surrounded with a glue edge.

Tip: *Lightly tap the filter on its dusty side to expel heavy dust contamination.*

Tip: *Compressed air is also permitted to clean the filters but take care not to damage them.*

Caution: *Do not damage the dust filter. Replace damaged dust filters immediately.*

21.7 Washing and drying the dust filters

About filter washing and drying

For environments where popcorn grease and such can contaminate the filters, Barco advises the client to purchase one extra set of filters to cover drying time, as well as taking following extra precautions and instructions pertaining to filter cleaning and drying.

Cleansing agent

To clean sticky, greasy dust filters we suggest usage of **Sodium carbonate** crystals (Na_2CO_3). Sodium carbonate (Often called **washing soda**, **soda crystals**, or **sal soda** in the detergent section of stores) is widely used to effectively remove oil, grease, alcohol stains ... The product itself is relatively safe, sodium carbonate is used in toothpastes and as a food additive (E500). Potential Hazards are described in the section "Hazards", page 370.



Image 21-5
Sodium carbonate crystals.



This cleaning procedure assumes that the filters are already removed from their slots.



Take into account that the time needed to dry the dust filters may be 24 hours or more. For that, it's recommended to have a second set of dust filters which can be used while cleaning the first set.

Necessary tools

- Bucket with hot water.
- Sodium carbonate, 30 gram (handful) per liter hot water.

How to wash and dry the dust filters?

1. Make a solution with a ratio of 30 gram (a handful) sodium carbonate to 1 liter **hot water**.
2. Soak the dust filters in the solution for **30 to 60 minutes**. The grease should be dissolved after 1 hour.
3. If the dust filter is still clogged repeat this procedure from step 1.
4. Rinse the dust filters with clean water to flush all grease residue away.
5. Shake out all excess liquid by repeatedly swinging the filter to-and-fro in a centrifugal action.
6. Then allow the filters to **dry thoroughly**. Typically this can take up to 24h and more, depending on the drying conditions.
Note: *Drying time of the dust filters can be up to 24h or more. Drying time can be shorter when being done in a well-ventilated area.*

Tip: *To speed-up drying, allow the filter(s) to dry at 50°C max in a well ventilated room.*



CAUTION: UNDER NO CIRCUMSTANCES SHOULD WET FILTERS BE INSTALLED BACK INTO THE PROJECTOR. THIS CAN HAVE SERIOUS SAFETY CONSEQUENCES AS WELL AS JEOPARDIZE THE INTERNAL OPTICS OF THE SYSTEM.



CAUTION: Do not install/use damaged dust filters. Replace damaged dust filters immediately with new dust filters of the same type. See <https://my.barco.com> for replacement part

21.8 Cleaning the exterior of the projector

How to clean the exterior of the projector ?

1. Switch off the projector and unplug the projector from the mains power net.
2. Clean the housing of the projector with a damp cloth. Stubborn stains may be removed with a cloth lightly dampened with a mild detergent solution.

21.9 Authorization to clear security warning on the projector

When is an authorization required to clear the security warning?

If a module has been removed or if the sealed compartment has been opened, an authorization will be required to clear the security warning.

Necessary tools

Authorization pin code.

Authorization procedure to clear security warning

1. Ensure that all modules are properly installed.
2. Start up the projector (Standby mode).
3. Initiate authorization by pushing the Key button on the Local Keypad:



The color of the backlight of the Numeric keys 1 to 6 of the Local Keypad changes from blue to yellow.

4. Enter pin code within 5 seconds.
 - In case no keys are pressed, the color of the backlight of the Numeric keys 1 to 6 changes back to blue.
 - In case of an **incorrect code** entry, the color of the backlight of the Numeric keys changes to **red** for 1 second and then back to **blue**.
 - In case of a **correct code** entry, the color of the backlight of the Numeric keys 1 to 6 changes to **green** for 1 second and then back to **blue**.



Each attempt to clear the security warning and its result (successfully or unsuccessfully) is logged inside the projector.

22. TROUBLESHOOTING

About the error codes

This chapter enumerates the error/warning codes generated by the Laser Control Board (LCB) and Cinema Control Board (CCB).

All possible error codes can appear on the Touch Panel display of the cinema projector or in the projector log files. Note that some codes have a warning and an error state. Some only have an error state, others have only a warning state. In case of a “warning” the projector remains to operate. Nevertheless, it is recommended to solve the problem which causing the “warning” as soon as possible otherwise, the “warning” state may turn into an “error” state.



Keep in mind that the module that reports the error isn't necessarily the root cause of the problem. Search through the error log for the error messages that are most likely the root cause for the projector shutting down. For example: if you spot a “temperature too high” message, but there are other similar error messages, it is safe to assume that the “high temperature” is a general problem instead of a component-specific problem.

The codes are grouped in two sub-chapters; one for the codes generated by the CCB and one for the codes generated by the LCB. In each chapter, the codes are placed in ascending order to make it easier to look up the code and find an appropriate solution.

Each error code also has a prefix, in order to help indicate where the root cause of the error is. Here are a few examples:

Example error code	Most probable location of the error
Code 20004: “LCB - Board temperature shorted”	Problem located on the Laser Control Board (LCB)
Code 20062: “LLS — Safety switch 1 (orange) open”	Problem located on the Laser Light Source (LLS)
Code 20188: “LCM1 - Air drawn in temperature sensor open”	Problem located on the Cooling parts (Laser Cooler Module), which is assembled on the Laser Light Source
Code 20240: “LDM1 - 15vm voltage too low”	Problem located on the Laser Driver Module (LDM) case.
Code 20359: “LDM1-1 - LLS bank 1 temperature too high”	Problem located on one specific Lader Driver Module Board (located in LDM1, slot 1 in this example).
Code 20413: “LDM 1-7 - Not configured (no communication)”	Problem located on the +24V module (located in slot 7)
Code 21352: “LPT 1 - 24V input 2 voltage too high”	Problem located on the Laser Peltier Controller Board (LPT).



For every triggered warning and/or error: highlight all modules, cables etc in the chain of possible causes together with the module generating the warning or error. Use the block diagram to help visualize this.

This visualization may help in setting up a final list of troubleshooting actions and may help in ordering them in a sequential order in which they have to be executed.

22.1 LDM

LDM driver boards mapping

In each Laser Phosphor projector, there is at least one Laser Driver Module (LDM), with several different Driver boards mounted in them. An LDM can generate two types of errors:

- An error that indicates a problem on the entire LDM case (LDM 1 – [error message]). This may vary from wiring going to the LDM to a faulty fan or the printed boards malfunctioning. Error handling involving the LDM errors mostly involve checking/replacing the wiring, replacing the fan, or swapping the entire LDM
- An error that indicates a problem on one of the LDM driver boards (LDM 1–x – [error message]). This may vary from the wiring connected to the LDM board to the board being faulty. Error handling involves either checking/replacing the wiring connected to the LDM board, or swapping this one board with a board that serves the same function.

Since there are different types of boards used, the following images should help you identify which board is located where.

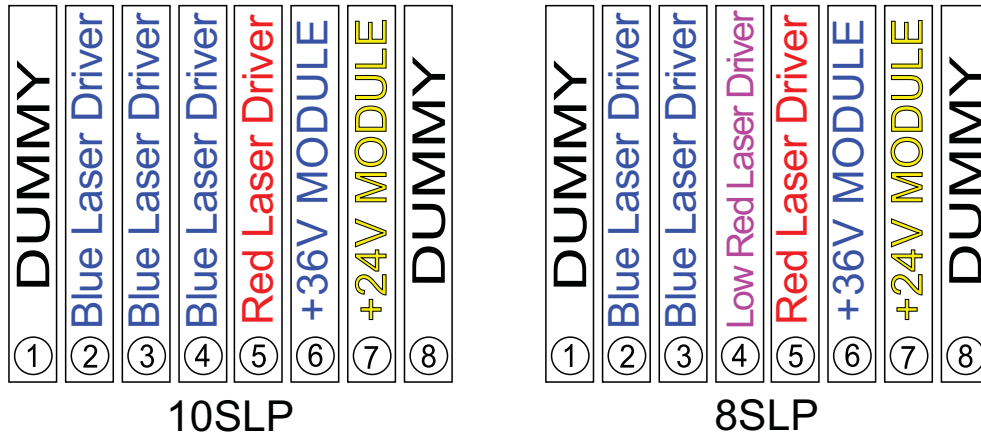

Image 22-1



The Blue laser driver board can be swapped with the +36V module and vice versa. None of the other driver boards can be swapped, except with a board that serves the same function.

LDM Vs Laser Banks Mapping

Each Laser Driver Board powers a certain amount of laser banks. Use the following table to figure out which LDM board drives which laser bank:

Laser Bank	Powered by
1	LDM 1–2
2	LDM 1–2
3	LDM 1–2
4	LDM 1–3
5	LDM 1–3
6	LDM 1–3
7	LDM 1–4
8	LDM 1–4
9	LDM 1–5

22.2 Troubleshooting checklist Cinema Control Board (CCB)

Code 5003: “Light sensor - no communication”

Situation	Solution
No communication with the Light Sensor Module (CLO).	<ol style="list-style-type: none"> 1. Reboot the projector: <ol style="list-style-type: none"> a) Turn off the Light Source and cool down the Light Source for at least 1 minute if hot. b) Switch off the power of the unit and wait for at least 15 seconds. c) Switch on the power of the unit and respect normal startup procedure. 2. Check if the wire is connected with the CLO module (reference 1 of image 22-2) and with the Signal Backplane (reference 10 of image 22-2). <p>Note: To access the Signal Backplane the top cover plate of the Light Processor compartment has to be removed. Removing the top cover plate will lead to an authorization request upon startup.</p> 3. If the problem remains, replace the CLO module. See service manual chapter "Replacing the Light Sensor module (CLO)", page 137.

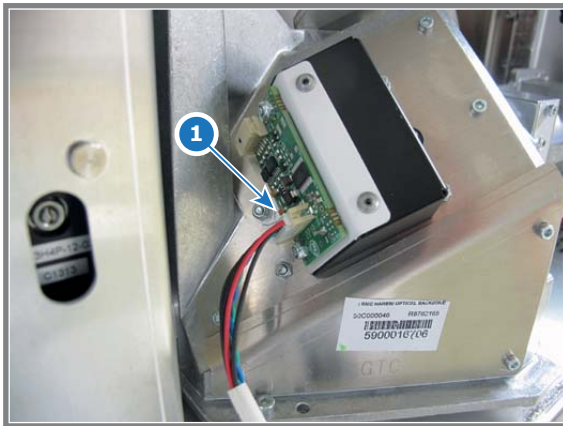

Image 22-2

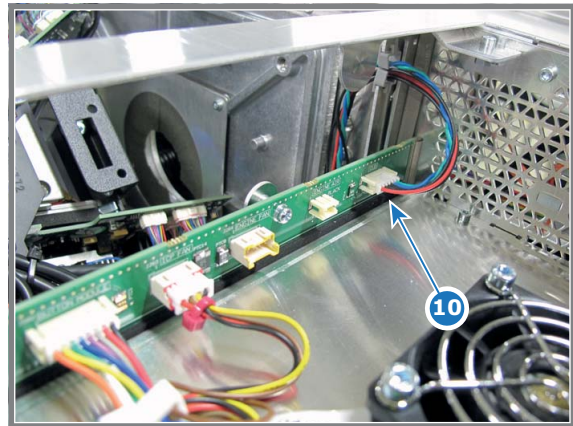

Image 22-3

Code 5020: “System - read projector identification failed”

Situation	Solution
Cinema Controller failure.	Re-seat/replace the Cinema Controller board.
Projector ID card not well inserted in SIM slot.	Check if the Projector ID card is well inserted in the SIM card socket on the Signal Backplane (reference 8 of image 22-4). To access the SIM card socket the two upper boards in the Card Cage and the partition plate have to be removed. See procedure "Removal of the Card Cage partition plate", page 245.
Corrupt or invalid Projector ID card.	Contact Barco for further actions.

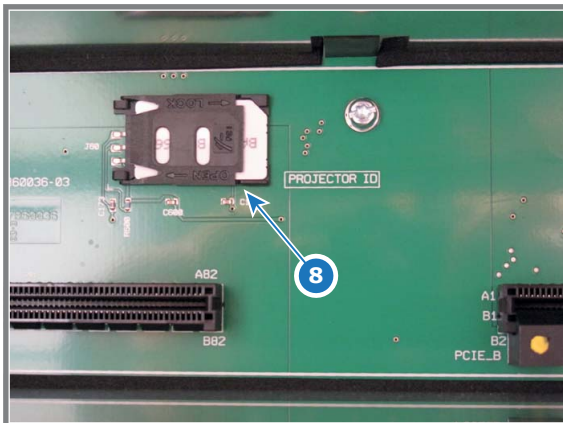

Image 22-4

Code 5042: “Cold mirror fan - speed too low”

Situation	Solution
The wire of the Cold Mirror fan is disconnected from the socket inside the fan compartment.	Remove the left cover of the projector, pull out the Cold Mirror fan assembly and check the connection of the wire at the left side of the fan (reference 1 image 22-5).
Plug of the rear fan units is disconnected from the Signal Backplane.	Remove the Light Source and Cathode Fan assembly. Check if the plug of the rear fan units is connected with the Signal Backplane (reference 2 image 22-6).
Blocked fan	Unblock the fan. Ensure that the fan can turn freely (reference 3 image 22-7).
Damaged wire	Check if the wire of the fan is not damaged (reference 4 image 22-8). Repair if possible, otherwise replace with new one. See service manual chapter "Replacement of the Cold Mirror fan", page 84.
Fan end of life	Replace the fan. See service manual chapter "Replacement of the Cold Mirror fan", page 84.
Malfunction Cinema Controller	Replace the Cinema Control board. See service manual chapter "Replacement of the Cinema Controller", page 213.

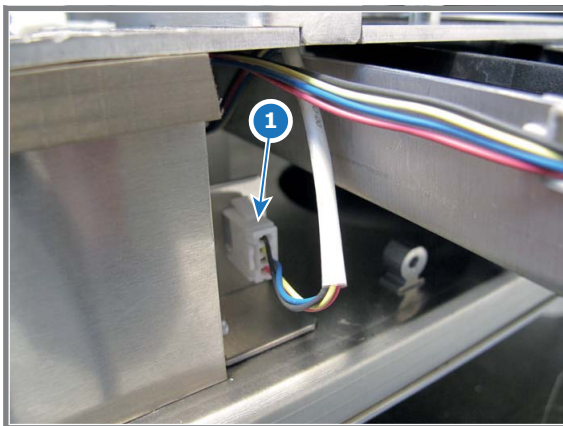

Image 22-5

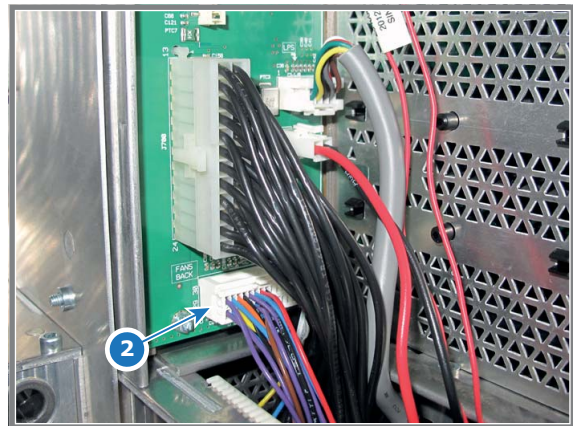

Image 22-6

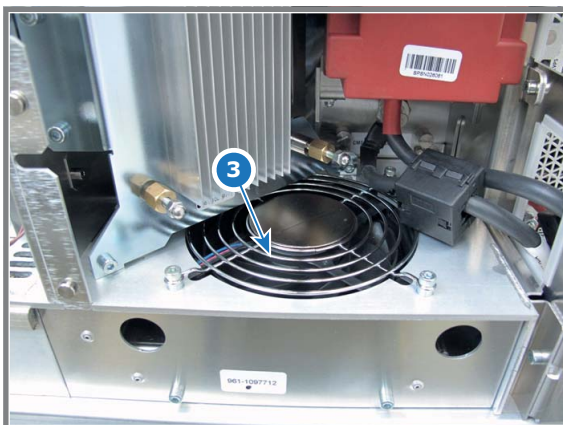

Image 22-7

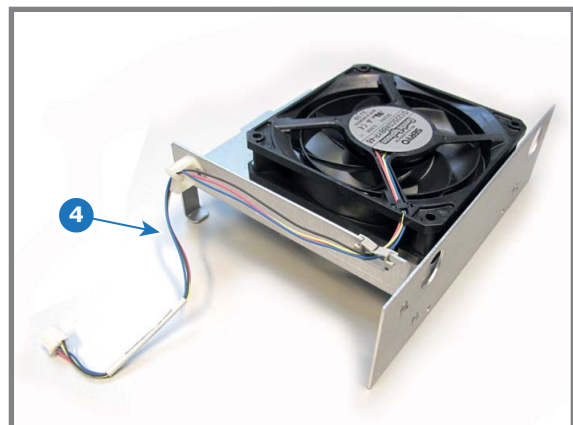

Image 22-8

Code 5043: “Cold mirror fan - speed low”

Situation	Solution
Blocked fan	Unblock the fan. Ensure that the fan can turn freely (reference 3 image 22-9).
Damaged wire	Check if the wire of the fan is not damaged. Repair if possible, otherwise replace with new one (reference 4 image 22-10).

Situation	Solution
Fan end of life	Replace the fan. See service manual chapter "Replacement of the Cold Mirror fan", page 84.
Malfunction Cinema Controller	Replace the Cinema Control board. See service manual chapter "Replacement of the Cinema Controller", page 213.

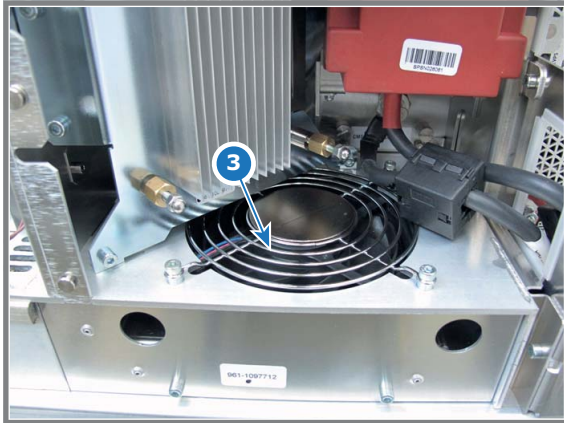

Image 22-9

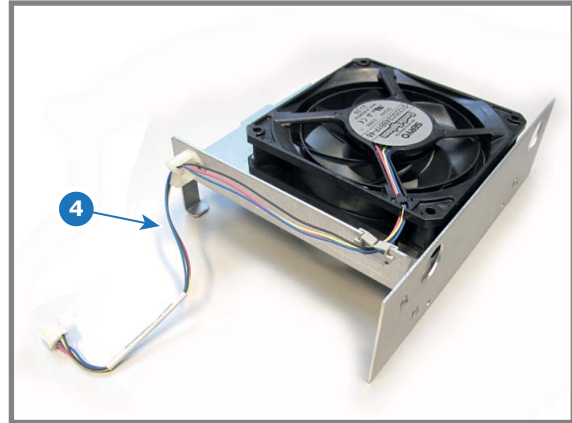

Image 22-10

Code 5053: "Engine fan - speed low "

Situation	Solution
Blocked fan of the Light Processor compartment.	Unblock the fan. Ensure that the fan can turn freely (reference 1 image 22-11).
Damaged wire of the fan of the Light Processor compartment.	Check if the wire unit of the fan is not damaged. Repair if possible, otherwise replace with new one (reference 5 image 22-12).
Fan end of life	Replace the fan. See service manual chapter "Replacement of the fan of the Light Processor compartment ", page 100.
Malfunction Cinema Controller.	Replace the Cinema Control board. See service manual chapter "Replacement of the Cinema Controller", page 213.

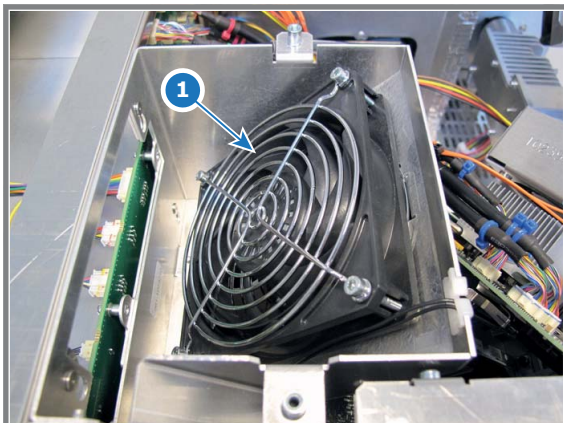

Image 22-11

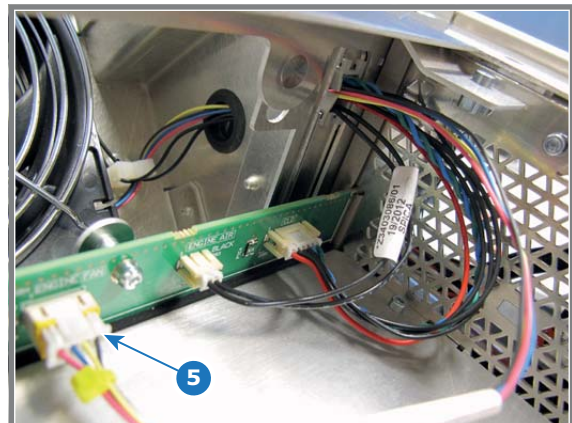

Image 22-12

Code 5072: "Anode fan - speed too low"

Situation	Solution
Wire of the Anode Fan is disconnected.	Remove the projector top cover and the top cover plate of the Light Processor compartment and check the connection of the Lamp Anode Fan (reference 1 image 22-13).

22. Troubleshooting

Situation	Solution
Wire of the rear fan units is disconnected from the Signal Backplane.	Remove the Light Source and Cathode fan and check if the wire unit (reference 2 image 22-14) is inserted in the Signal Backplane.
Blocked Anode Fan	Check if the Anode Fan is not blocked. Ensure that the Anode Fan can turn freely. (reference 3 image 22-15).
Damaged wire	Check if the wire of the Anode Fan is not damaged. Repair if possible, otherwise replace with new one.
Anode Fan end of life	Replace the Anode Fan. See service manual chapter "Replacement of the Anode Fan", page 80.
Malfunction Cinema Controller.	Replace the Cinema Control board. See service manual chapter "Replacement of the Cinema Controller", page 213.

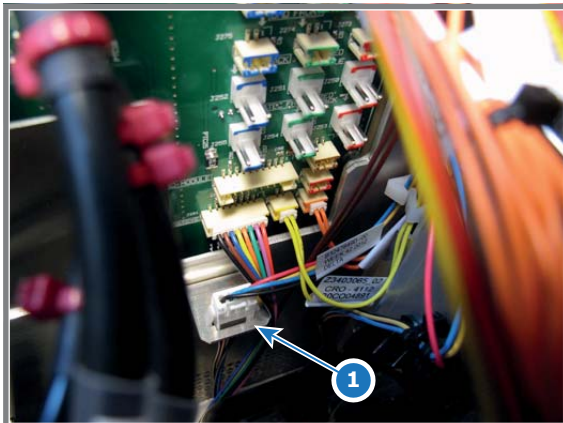

Image 22-13

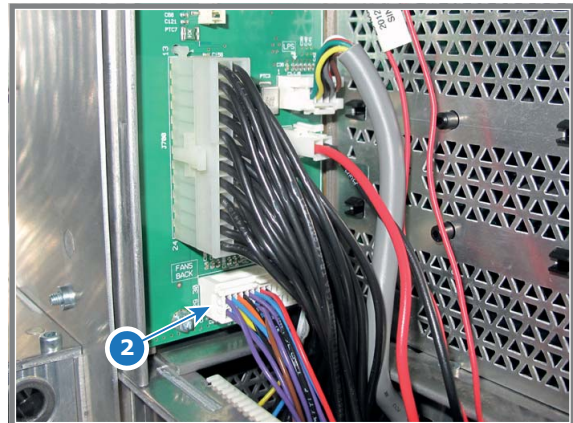

Image 22-14

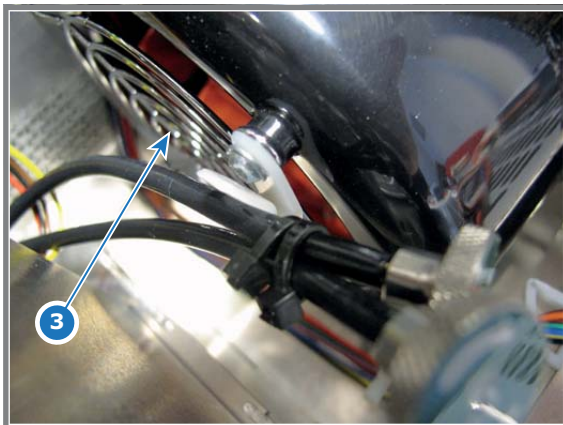

Image 22-15

Code 5073: "Anode fan - speed low"

Situation	Solution
Blocked Anode Fan	Check if the Anode Fan is not blocked. Ensure that the Anode Fan can turn freely. (reference 3 image 22-15).
Damaged wire	Check if the wire of the Anode Fan is not damaged. Repair if possible, otherwise replace with new one.
Anode Fan end of life	Replace the Anode Fan. See service manual chapter "Replacement of the Anode Fan", page 80.
Malfunction Cinema Controller	Replace the Cinema Control board. See service manual chapter "Replacement of the Cinema Controller", page 213.

Code 5082: "Cathode fan - speed too low"

Situation	Solution
Wire of the Cathode Fan is disconnected.	Remove the Light Source and Cathode fan (reference 1 image 22-16) and check the connection of the Cathode Fan (reference 3 image 22-16).
Wire of the rear fan units is disconnected from the Signal Backplane.	Remove the Light Source and Cathode fan and check if the wire unit (reference 2 image 22-17) is inserted in the Signal Backplane.
Blocked Cathode Fan	Check if the Cathode Fan is not blocked. Ensure that the Cathode Fan can turn freely (reference 1 image 22-18).
Damaged wire	Check if the wire of the Cathode Fan is not damaged. Repair if possible, otherwise replace with new one.
Cathode Fan end of life	Replace the Cathode Fan. See service manual chapter "Replacement of the Anode Fan", page 80.
Malfunction Cinema Controller	Replace the Cinema Control board. See service manual chapter "Replacement of the Cinema Controller", page 213.

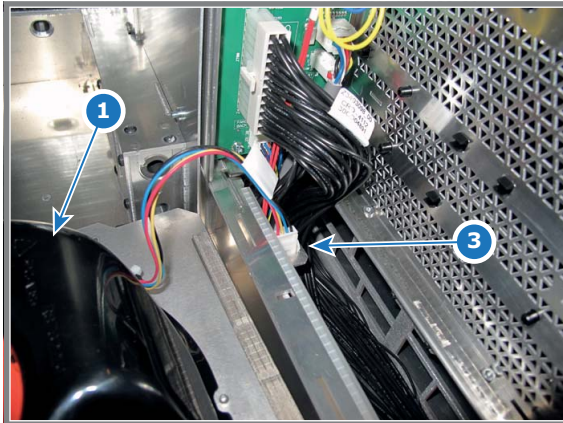

Image 22-16

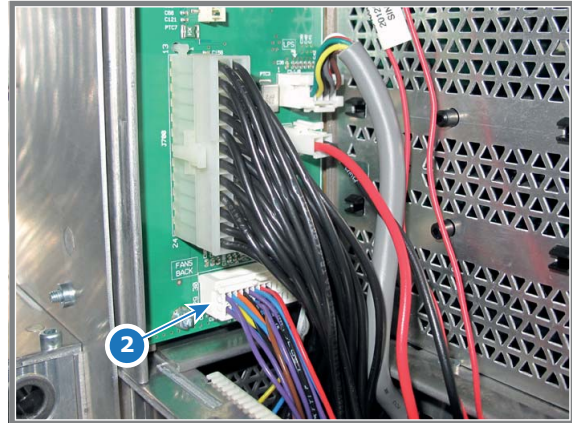

Image 22-17

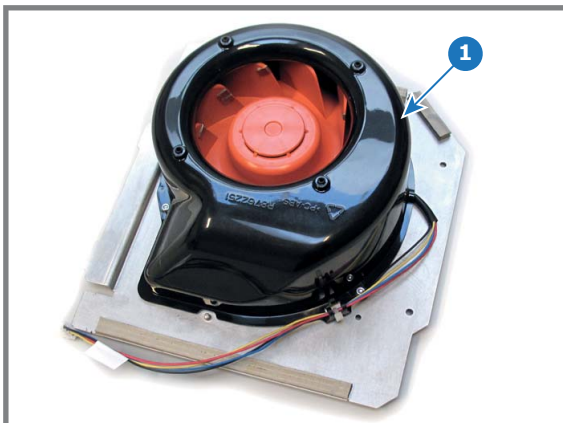

Image 22-18

Code 5083: "Cathode fan - speed low"

Situation	Solution
Blocked Cathode Fan	Remove the Light Source and check if the Cathode Fan is not blocked. Ensure that the Cathode Fan can turn freely (reference 1 image 22-19).
Damaged wire	Remove the Cathode Fan assembly and check if the wire of the Cathode Fan is not damaged. Repair if possible, otherwise replace with new one (reference 3 image 22-20).

22. Troubleshooting

Situation	Solution
Cathode Fan end of life	Replace the Cathode Fan. See service manual chapter "Replacement of the Anode Fan", page 80.
Malfunction Cinema Controller	Replace the Cinema Control board. See service manual chapter "Replacement of the Cinema Controller", page 213.

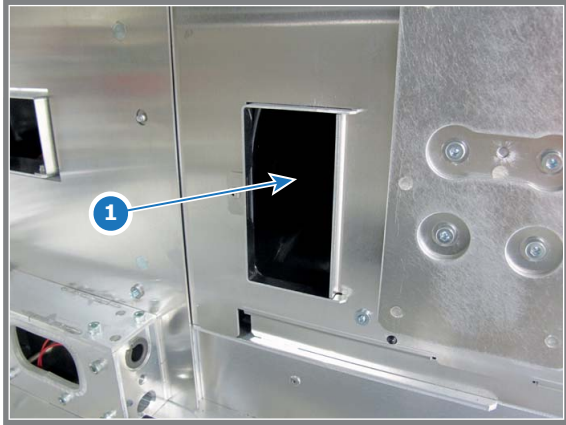

Image 22-19

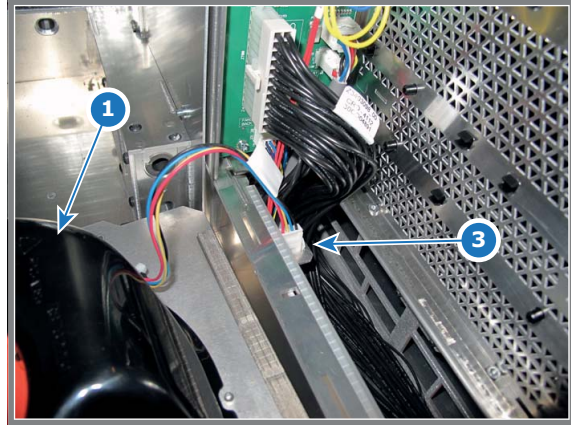

Image 22-20

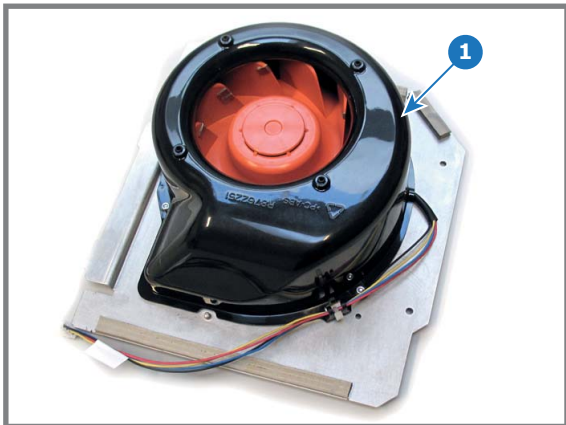

Image 22-21

Code 5103: "SMPS fan 1 (left side) - speed low"

Situation	Solution
Blocked fan	Unblock the fan. Ensure that the fan can turn freely (reference 3 of image 22-22).
Damaged wire	Remove the large dust filter from the projector and check if the wire of the left fan of the SMPS compartment is not damaged. Repair if possible, otherwise replace with new one. Note: SMPS fan 1 is the fan which wire is marked with a brown cable tie (reference 1 of image 22-23). SMPS fan 2 is the fan which wire is marked with a red cable tie (reference 2 of image 22-23).
Fan end of life	Replace both fans of the SMPS compartment. See service manual chapter "Replacing the fans of the SMPS compartment", page 39. Note: If one fan of the SMPS compartment is end of life the other fan will probably also (nearly) end of live. For that, it's better to replace both fans at once.
Malfunction Cinema Controller	Replace the Cinema Control board. See service manual chapter "Replacement of the Cinema Controller", page 213.

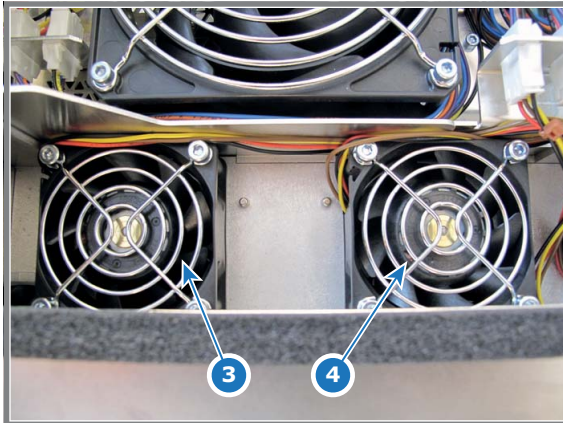

Image 22-22

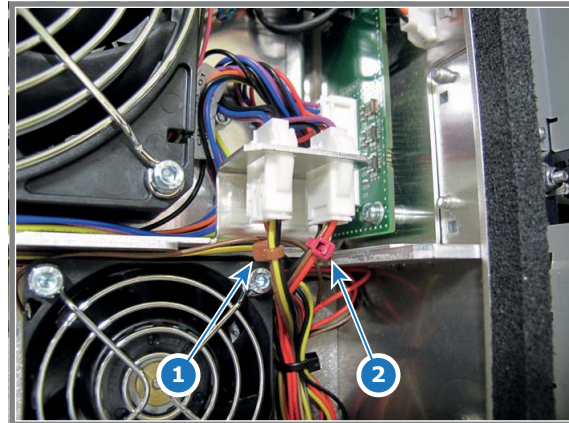

Image 22-23

Code 5113: “SMPS fan 2 (right side) - speed low”

Situation	Solution
Blocked fan.	Unblock the fan. Ensure that the fan can turn freely (reference 4 of image 22-24).
Damaged wire.	Remove the large dust filter from the projector and check if the wire of the left fan of the SMPS compartment is not damaged. Repair if possible, otherwise replace with new one. Note: SMPS fan 1 is the fan which wire is marked with a brown cable tie (reference 1 of image 22-25). SMPS fan 2 is the fan which wire is marked with a red cable tie (reference 2 of image 22-25).
Fan end of life.	Replace both fans of the SMPS compartment. See service manual chapter "Replacing the fans of the SMPS compartment", page 39. Note: If one fan of the SMPS compartment is end of life the other fan will probably also (nearly) end of life. For that, it's better to replace both fans at once.
Malfunction Cinema Controller.	Replace the Cinema Control board. See service manual chapter "Replacement of the Cinema Controller", page 213.

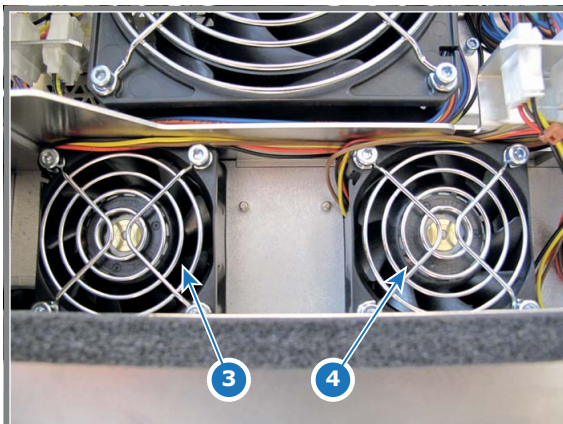

Image 22-24

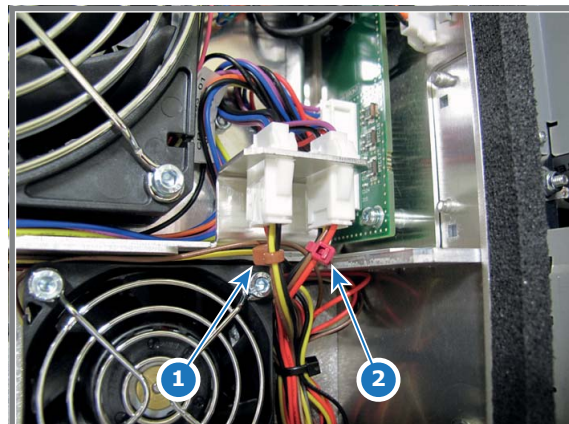

Image 22-25

Code 5143: “Electronics fan 1 (top side) - speed low”

Situation	Solution
Blocked fan	Remove the large dust filter from the projector and check if the small fan can turn freely (reference 1 of image 22-26).
Damaged wire	Remove the large dust filter from the projector and check if the wire of the Card Cage small fan is not damaged. Repair if possible, otherwise replace with new one. Note: Electronics fan 1 (Card Cage small fan) is the fan which wire is marked with a yellow cable tie (reference 3 of image 22-27). Electronics fan 2 (Card Cage large fan) is the fan which wire is marked with an orange cable tie (reference 4 of image 22-27).

22. Troubleshooting

Situation	Solution
Fan end of life	Replace the Card Cage small fan. See service manual chapter "Replacement of the Card Cage small fan", page 216.
Malfunction Cinema Controller	Replace the Cinema Control board. See service manual chapter "Replacement of the Cinema Controller", page 213.

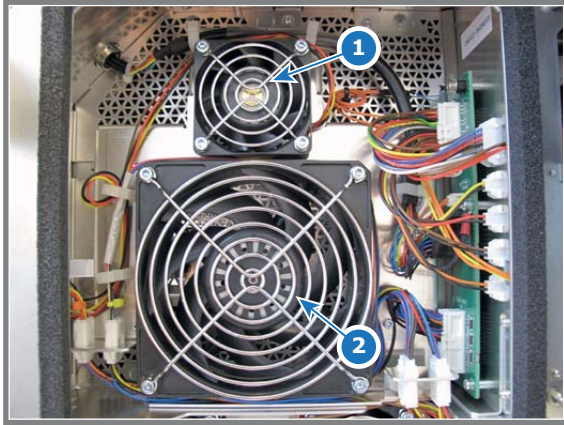

Image 22-26

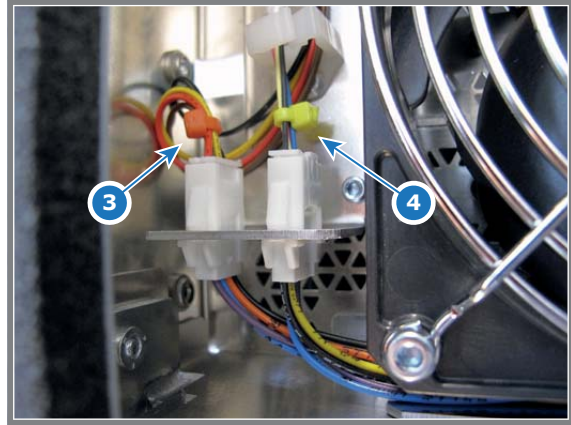

Image 22-27

Code 5153: "Electronics fan 2 (bottom side) - speed low"

Situation	Solution
Blocked fan	Remove the large dust filter from the projector and check if the large fan can turn freely (reference 2 of image 22-28).
Damaged wire	Remove the large dust filter from the projector and check if the wire of the Card Cage large fan is not damaged. Repair if possible, otherwise replace with new one. Note: Electronics fan 1 (Card Cage small fan) is the fan which wire is marked with a yellow cable tie (reference 3 of image 22-29). Electronics fan 2 (Card Cage large fan) is the fan which wire is marked with a orange cable tie (reference 4 of image 22-29).
Fan end of life	Replace the Card Cage large fan. See service manual chapter "Replacement of the Card Cage large fan", page 217.
Malfunction Cinema Controller	Replace the Cinema Control board. See service manual chapter "Replacement of the Cinema Controller", page 213.

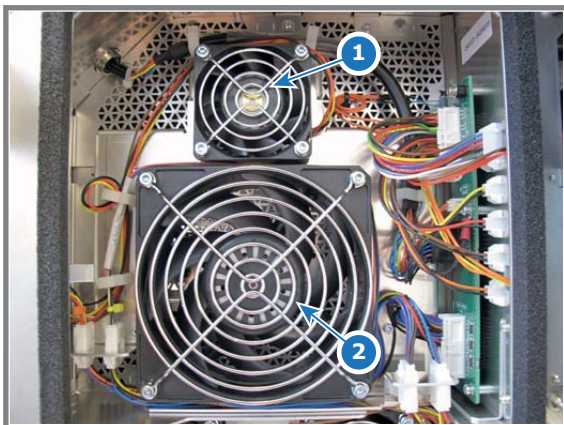

Image 22-28

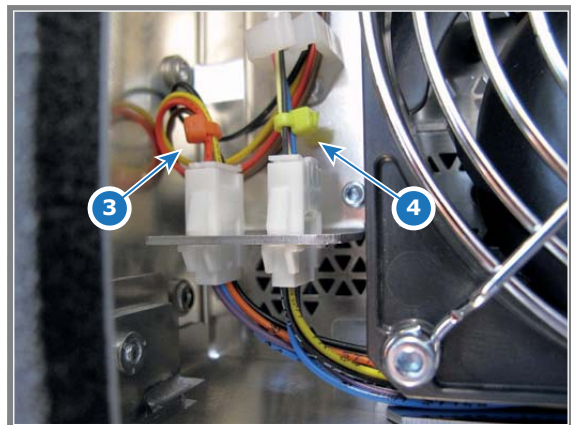

Image 22-29

Code 5180: "light source - not connected"

Situation	Solution
The light source is not correctly installed.	Check if the light source is properly installed. Ensure that the fixation bolts of the diffuser are properly mounted onto the light unit.

Situation	Solution
Safety switch damaged	Check Light Source Safety switches for damage. Replace if damaged.
Safety switch disconnected	Check connection of safety switch at the LCB. If connections are OK, then measure switch cable for continuity. Replace the cable if necessary.

Code 5191: “Prism switch - warning (lens probably touches prism)”

Situation	Solution
Lens is touching the sensor on the prism. Maximum lens shift position reached.	Shift the lens upwards and/or to the left.
Defect prism sensor.	Remove lens and reboot projector, if warning appears again then the prism sensor is defective and needs to be replaced (reference 1 of image 22-30). Caution: after replacement of the prism sensor ensure that the wire of the prism sensor is connected with the Signal Backplane! (reference 2 of image 22-31 and reference 5 of image 22-32)

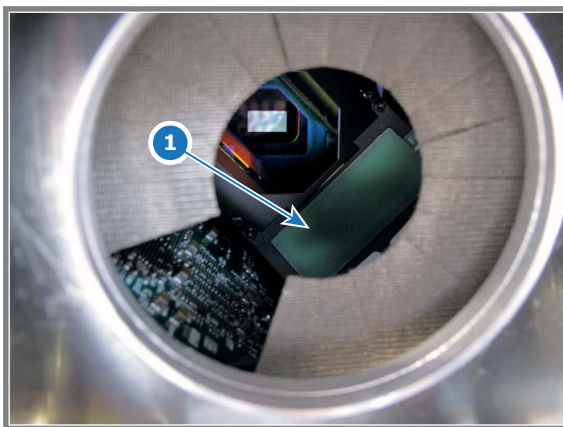

Image 22-30

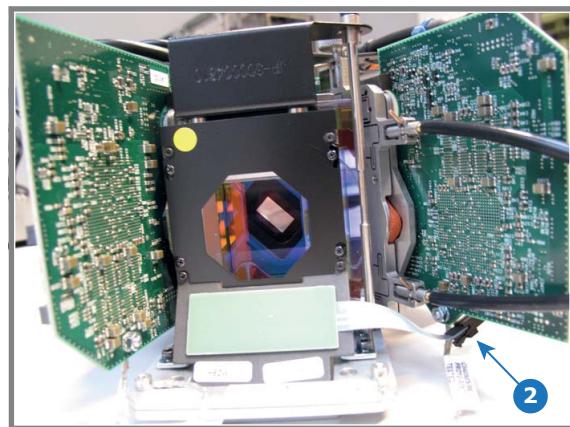

Image 22-31

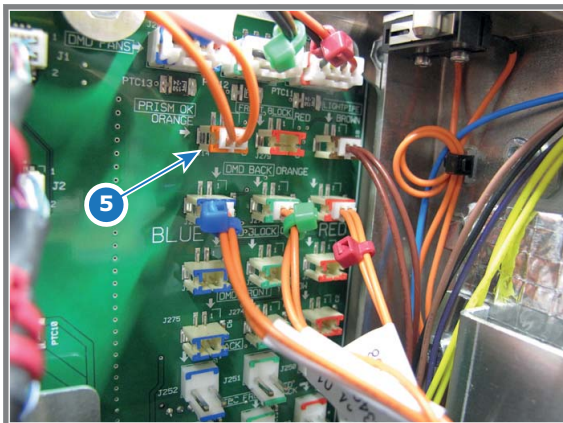

Image 22-32

Code 5230: “Lens zoom position - Requested target not reached”

Situation	Solution
Manual lens installed.	Replace the manual lens with a motorized lens.
Lens not correctly installed.	Check of the lens is correctly installed. See service manual chapter "Lens installation", page 167.
The activated lens file does not correspond with the lens mounted on the projector.	Activate a lens file which does correspond with the mounted lens or mount an other lens which correspond with the lens file you want to activate.

22. Troubleshooting

Situation	Solution
Corrupt lens file.	Delete the lens file and program correct lens type into communicator under Advanced/lens parameters and recreate a new lens file. Tip: Perform a "Lens Homing" before creating a new lens file. Otherwise, if the lens is removed the existing lens file becomes useless. Setup all new lens files away from the maximum limitation of the lens zoom. It is possible that the lens file was originally created at the maximum or minimum zoom capabilities of the lens zoom.
The final lens position lays very close to the mechanical limits which disable the motorized lens position.	Position the lens manually, or reposition the projector so that the lens position lays further away from the mechanical limits, or try to use another lens which range is more suitable. Tip: Setup all new lens files away from the maximum limitation of the lens zoom. It is possible that lens file was originally created at the maximum or minimum zoom capabilities of the lens zoom. Program correct lens type into communicator under Advanced/lens parameters and recreate the lens files.
Disconnected wire of the zoom and focus motors of the motorized lens.	Remove the Lens Holder cover of the projector and check if the orange wire at the left side of the Lens Holder is connected (reference 5 image 22-33)
Disconnected wire, of the lens motors, from the Signal Backplane.	Remove the large dust filter from the projector and check if the wire (reference 3 image 22-34) is inserted in the Signal Backplane.
Broken or damaged electrical socket of the Lens Holder.	Check if the electrical socket (reference 1 image 22-35) on the Lens Holder front plate is not damaged. If damaged replace the socket. See service manual chapter "Lens Holder", page 163.
Malfunction Cinema Control board.	Replace the Cinema Control board. See service manual chapter "Replacement of the Cinema Controller", page 213.
Malfunction zoom motor of the lens.	Use the local keypad to zoom the image on the screen. If unsuccessful, replace the motorized lens or replace the motor assembly of the lens. See service procedure "Replacement of the motor assembly for 0.69" DC2K lenses (Type 'M')", page 181.
Malfunction Signal Backplane (bad connection).	Replace the Signal Backplane. See service procedure "Card Cage", page 203.

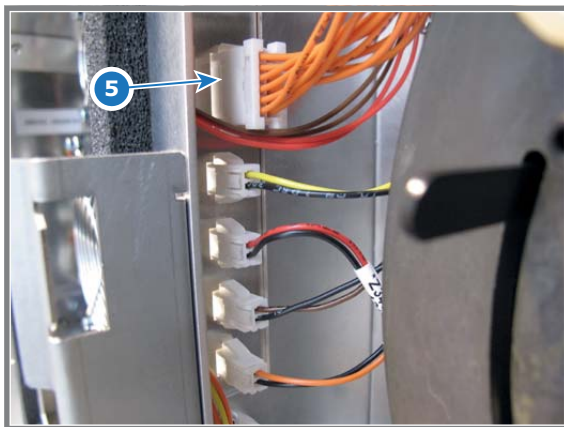

Image 22-33

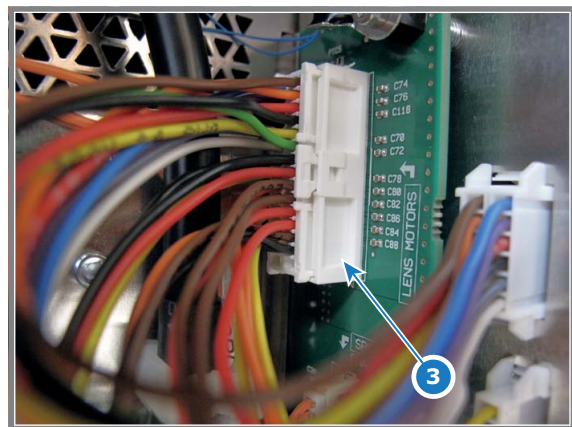

Image 22-34

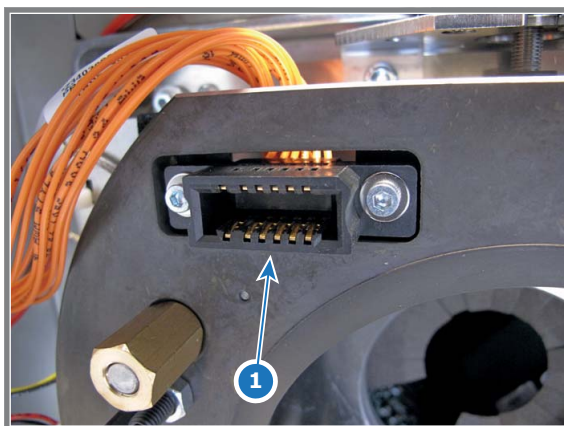

Image 22-35

Code 5231: "Lens focus position - Requested target not reached"

Situation	Solution
Manual lens installed.	Replace the manual lens with a motorized lens.
Lens not correctly installed.	Check of the lens is correctly installed. See service manual chapter "Lens installation", page 167.
The activated lens file does not correspond with the lens mounted on the projector.	Activate a lens file which does correspond with the mounted lens or mount an other lens which correspond with the lens file you want to activate.
Corrupt lens file.	Delete the lens file and program correct lens type into communicator under Advanced/lens parameters and recreate a new lens file. Tip: perform a "Lens Homing" before creating a new lens file. Otherwise, if the lens is removed the existing lens file becomes useless. Setup all new lens files away from the maximum limitation of the lens zoom. It is possible that the lens file was originally created at the maximum or minimum zoom capabilities of the lens zoom.
The final lens position lays very close to the mechanical limits which disable the motorized lens position.	Position the lens manually, or reposition the projector so that the lens position lays further away from the mechanical limits, or try to use another lens which range is more suitable. Tip: Setup all new lens files away from the maximum limitation of the lens zoom. It is possible that lens file was originally created at the maximum or minimum zoom capabilities of the lens zoom. Program correct lens type into communicator under Advanced/lens parameters and recreate the lens files.
Disconnected wire of the zoom and focus motors of the motorized lens.	Remove the Lens Holder cover of the projector and check if the orange wire at the left side of the Lens Holder is connected (reference 5 image 22-36)
Disconnected wire, of the lens motors, from the Signal Backplane.	Remove the large dust filter from the projector and check if the wire (reference 3 image 22-37) is inserted in the Signal Backplane.
Broken or damaged electrical socket of the Lens Holder.	Check if the electrical socket (reference 1 image 22-38) on the Lens Holder front plate is not damaged. If damaged replace the socket. See service manual chapter "Lens Holder", page 163.
Malfunction Cinema Control board.	Replace the Cinema Control board. See service manual chapter "Replacement of the Cinema Controller", page 213.
Malfunction zoom motor of the lens.	Use the local keypad to zoom the image on the screen. If unsuccessful, replace the motorized lens or replace the motor assembly of the lens. See service procedure "Replacement of the motor assembly for 0.69" DC2K lenses (Type 'M')", page 181.
Malfunction Signal Backplane (bad connection).	Replace the Signal Backplane. See service procedure "Card Cage", page 203.

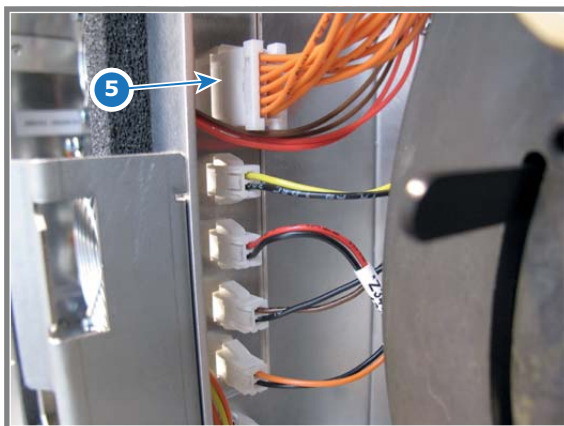

Image 22-36

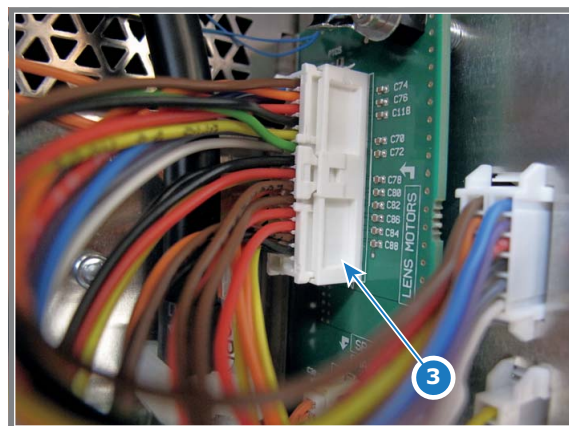

Image 22-37

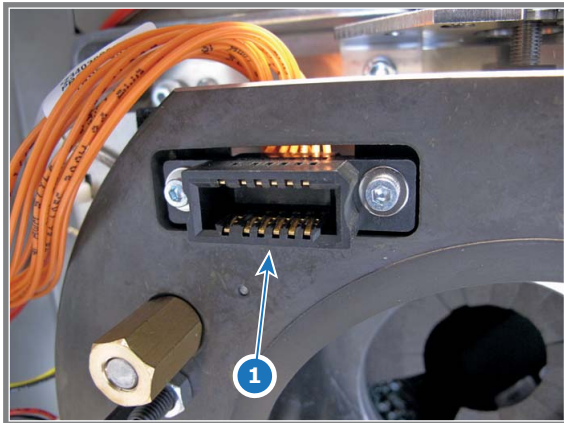

Image 22-38

Code 5232: “Lens horizontal shift position - Requested target not reached”

Situation	Solution
The activated lens file does not correspond with the lens mounted on the projector.	Activate a lens file which does correspond with the mounted lens or mount an other lens which correspond with the lens file you want to activate.
Corrupt lens file.	Delete the lens file and program correct lens type into communicator under Advanced/lens parameters and recreate a new lens file. Tip: Perform a “Lens Homing” before creating a new lens file. Otherwise, if the lens is removed the existing lens file becomes useless. Setup all new lens files away from the maximum limitation of the lens zoom.
The final lens position lays very close to the mechanical limits which disable the motorized lens position.	Reposition the projector (closer to on axis) so that the lens position lays further away from the mechanical limits, or try to use another lens which range is more suitable. Tip: Setup all new lens files away from the maximum limitation of the lens shift. It is possible that lens file was originally created at the maximum shift capabilities. Program correct lens type into communicator under Advanced/lens parameters and recreate the lens files.
Disconnected wire of the Lens Holder horizontal shift motor	Remove the Lens Holder cover from the projector and check if the yellow/orange wire (reference 4 image 22-40) is connected with the horizontal shift motor which is located at the right side of the Lens Holder.
Disconnected wires of the limit switches for horizontal shift.	Remove the Lens Holder cover from the projector and check if the yellow/black and orange/black wires (reference 6 & 9 image 22-39) are connected with the sockets at the right side of the Lens Holder compartment.
Wire of the lens motors is disconnected from the Signal Backplane.	Remove the large dust filter from the projector and check if the wire (reference 3 image 22-41) is inserted in the Signal Backplane.
Malfunction Cinema Control board.	Replace the Cinema Control board. See service manual chapter "Replacement of the Cinema Controller", page 213.
Malfunction horizontal shift motor of the Lens Holder.	Use the local keypad to shift the image horizontally on the screen. If unsuccessful, replace the horizontal shift motor of the Lens Holder. See service manual chapter "Replacement of the Horizontal Shift stepper motor", page 179.
Malfunction Signal Backplane (bad connection).	Replace the Signal Backplane. See service manual chapter "Card Cage", page 203.

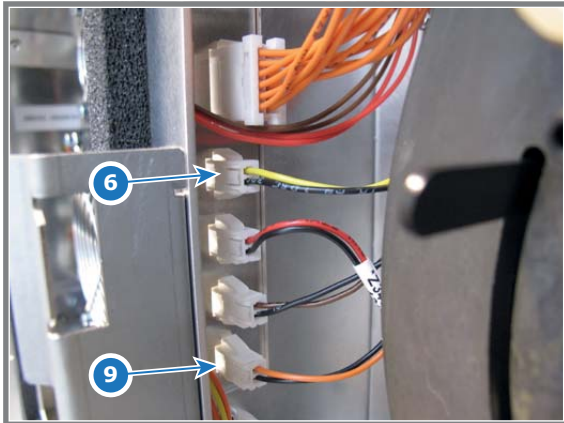

Image 22-39

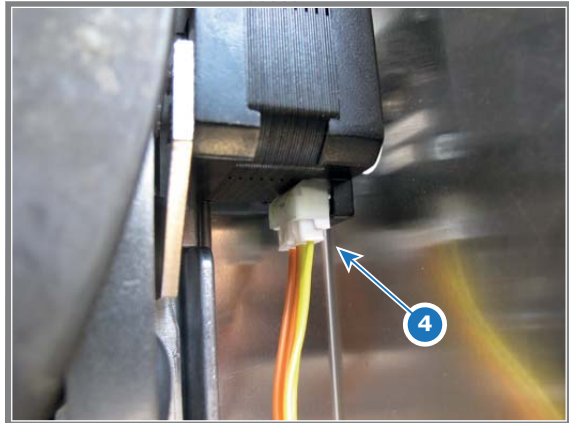

Image 22-40

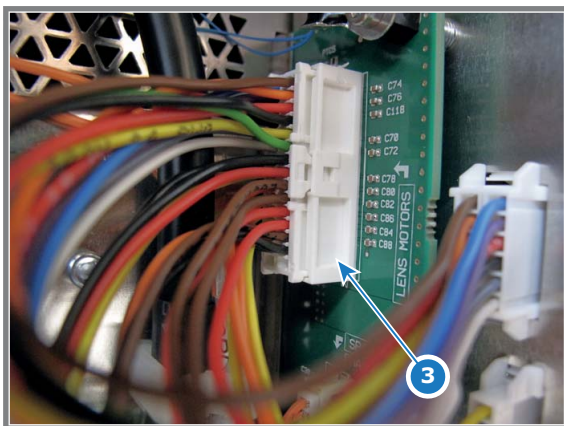

Image 22-41

Code 5233: “Lens vertical shift position - Requested target not reached”

Situation	Solution
The activated lens file does not correspond with the lens mounted on the projector.	Activate a lens file which does correspond with the mounted lens or mount an other lens which correspond with the lens file you want to activate.
Corrupt lens file.	Delete the lens file and program correct lens type into communicator under Advanced/lens parameters and recreate a new lens file. Tip: Perform a “Lens Homing” before creating a new lens file. Otherwise, if the lens is removed the existing lens file becomes useless. Setup all new lens files away from the maximum limitation of the lens zoom.
The final lens position lays very close to the mechanical limits which disable the motorized lens position.	Reposition the projector (closer to on axis) so that the lens position lays further away from the mechanical limits, or try to use another lens which range is more suitable. Tip: Setup all new lens files away from the maximum limitation of the lens shift. It is possible that lens file was originally created at the maximum shift capabilities. Program correct lens type into communicator under Advanced/lens parameters and recreate the lens files.
Disconnected wire of the Lens Holder vertical shift motor	Remove the projector top cover and check if the brown/orange wire (reference 2 image 22-42) is connected with the vertical shift motor which is located at the top of the Lens Holder.
Disconnected wires of the limit switches for vertical shift.	Remove the Lens Holder cover from the projector and check if the red/black and brown/black wires (reference 7 & 8 image 22-43) are connected with the sockets at the right side of the Lens Holder compartment.
Wire of the lens motors is disconnected from the Signal Backplane.	Remove the large dust filter from the projector and check if the wire (reference 3 image 22-44) is inserted in the Signal Backplane.

22. Troubleshooting

Situation	Solution
Malfunction Cinema Control board.	Replace the Cinema Control board. See service manual chapter "Replacement of the Cinema Controller", page 213.
Malfunction vertical shift motor of the Lens Holder.	Use the local keypad to shift the image horizontally on the screen. If unsuccessful, replace the horizontal shift motor of the Lens Holder. See service manual chapter "Replacement of the Horizontal Shift stepper motor", page 179.
Malfunction Signal Backplane (bad connection).	Replace the Signal Backplane. See service manual chapter "Card Cage", page 203.

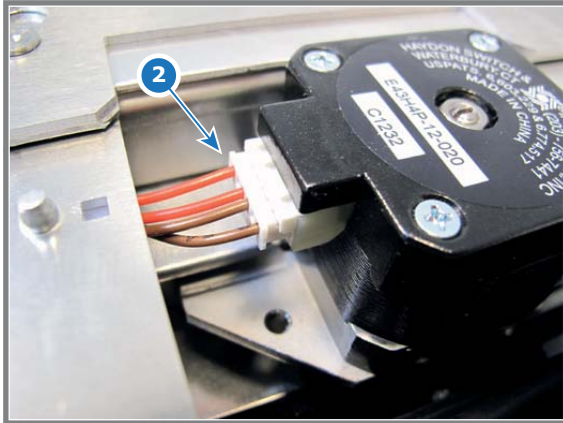

Image 22-42

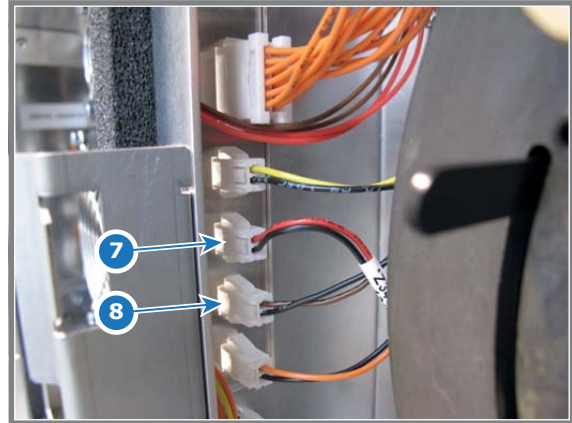

Image 22-43

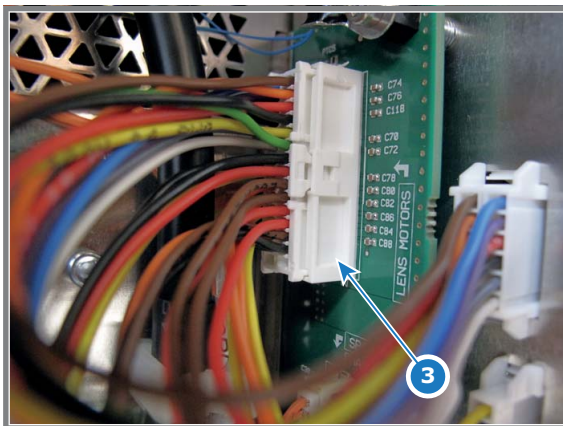

Image 22-44

Code 5253: "DMD red fan - Speed low"

Situation	Solution
Wire of the fan is disconnected.	Check if the wiring of the fan is connected with the signal backplane. See reference 3 image 22-45.
Blocked fan.	Unblock the fan. Ensure that the fan can turn freely. The DMD fan of the Red channel is located underneath the Light Processor. See reference 13 image 22-46. Light Processor has to be removed to access the fan.
Damaged wire unit.	Check if the wire unit of the fan is not damaged. Repair if possible, otherwise replace with new one.
Fan end of life.	Replace the fan. See service manual chapter "Replacement of the fan of the Red channel", page 103.
Malfunction Cinema Control board.	Replace the Cinema Control board. See service manual chapter "Replacement of the Cinema Controller", page 213.
Other fans are also not spinning.	Replace the SMPS Board. See service manual chapter "Switch Mode Power Supply (SMPS)", page 33.
Defect Signal Backplane	Replace the Signal Backplane. See service manual chapter "Card Cage", page 203.

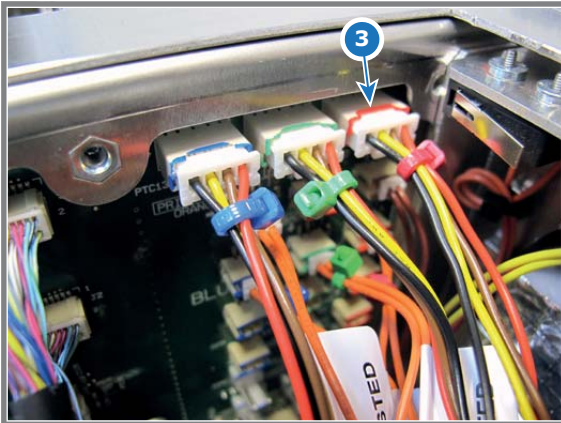

Image 22-45

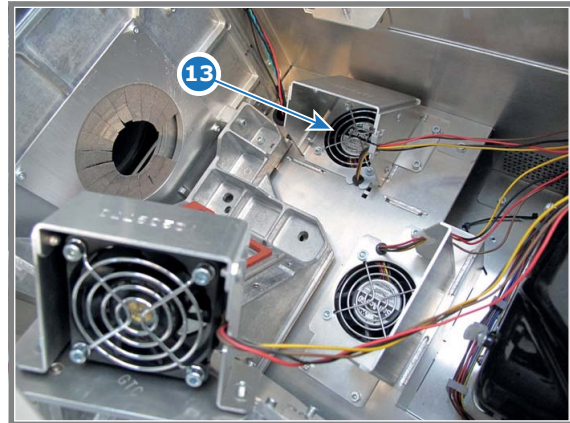

Image 22-46

Code 5263: “DMD green fan - Speed low”

Situation	Solution
Wire of the fan is disconnected	Check if the wiring of the fan is connected with the signal backplane. See reference 2 image 22-47.
Blocked fan	Unblock the fan. Ensure that the fan can turn freely. The DMD fan of the Green channel is located underneath the Light Processor. See reference 12 image 22-48. Light Processor has to be removed to access the fan.
Damaged wire unit	Check if the wire unit of the fan is not damaged. Repair if possible, otherwise replace with new one.
Fan end of life	Replace the fan. See service manual chapter "Replacement of the fan of the Red channel", page 103.
Malfunction Cinema Control board	Replace the Cinema Control board. See service manual chapter "Replacement of the Cinema Controller", page 213.
Other fans are also not spinning	Replace the SMPS Board. See service manual chapter "Switch Mode Power Supply (SMPS)", page 33.
Defect Signal Backplane	Replace the Signal Backplane. See service manual chapter "Card Cage", page 203.

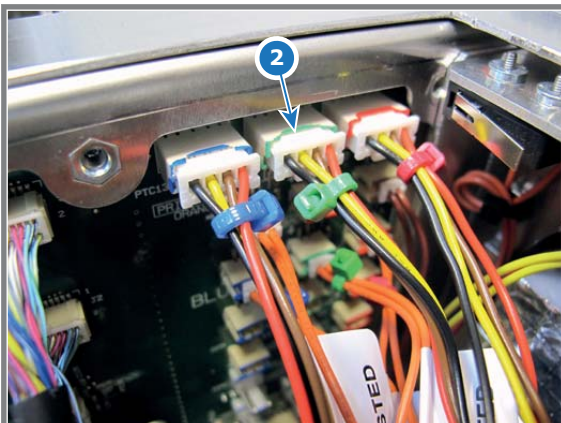

Image 22-47

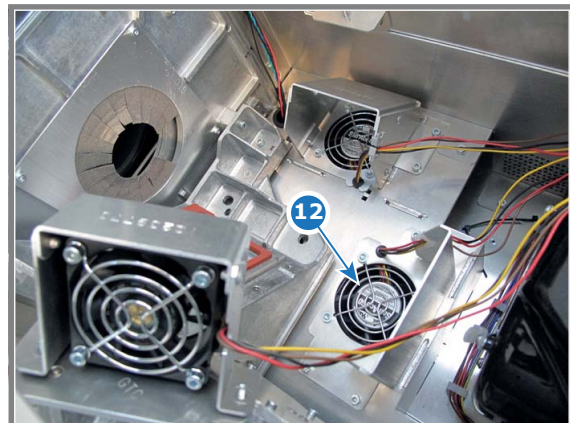

Image 22-48

Code 5273: “DMD blue fan - Speed low”

Situation	Solution
Wire of the fan is disconnected.	Check if the wiring of the fan is connected with the signal backplane. See reference 1 image 22-49.

Situation	Solution
Blocked fan.	Unblock the fan. Ensure that the fan can turn freely. The DMD fan of the Blue channel is located above the Light Processor and Light Pipe. See reference 11 image 22-50. No need to remove the Light Processor to access the fan.
Damaged wire unit.	Check if the wire unit of the fan is not damaged. Repair if possible, otherwise replace with new one.
Fan end of life.	Replace the fan. See service manual chapter "Replacement of the fan of the Red channel", page 103.
Malfunction Cinema Control board.	Replace the Cinema Control board. See service manual chapter "Replacement of the Cinema Controller", page 213.
Other fans are also not spinning.	Replace the SMPS Board. See service manual chapter "Switch Mode Power Supply (SMPS)", page 33.
Defect Signal Backplane	Replace the Signal Backplane. See service manual chapter "Card Cage", page 203.

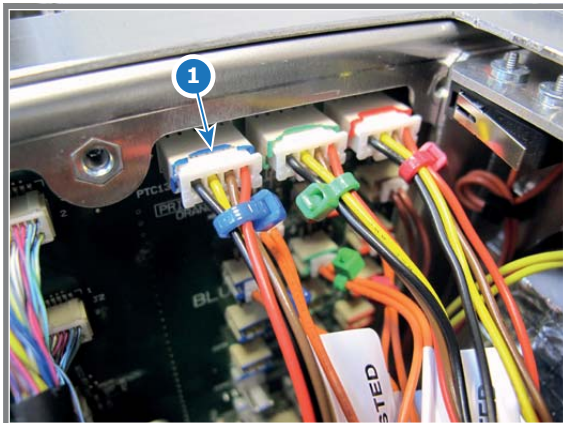

Image 22-49

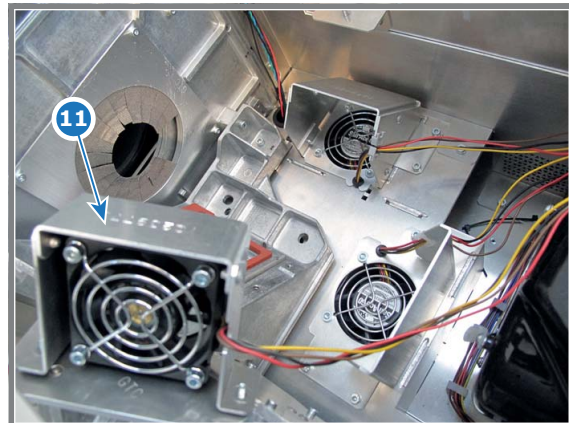

Image 22-50

Code 5280: "Ambient - Temperature too high"

This error code is probably preceded by the warning code: ambient - temperature high". The same troubleshooting table can be applied to.

Code 5281: "Ambient - Temperature high"

Situation	Solution
Ambient temperature too high.	Check the ambient temperature at the air inlets of the projector. Make sure that the ambient temperature does not exceed 35°C (95°F).
Blocked dust filter.	Clean the large dust filter or replace with new one. See service manual chapter "Check the large dust filter", page 289.
Malfunction air extraction system.	Check the condition of the air extraction system. The air extraction system must be capable of removing minimum 4 m³/min (140 CFM) per installed DP2K-SLP Series digital projector. Note: limit the amount of extraction to a maximum of 5m³/min (180 CFM). Excessive air extraction can dramatically speed-up contamination of the projector air inlet filters, hence requiring more regular filter cleaning interventions.
Defect temperature sensor.	Replace the ambient temperature sensor (reference 12 image 22-51).
Malfunction Cinema Control board.	Replace the Cinema Control board. See service manual chapter "Replacement of the Cinema Controller", page 213.

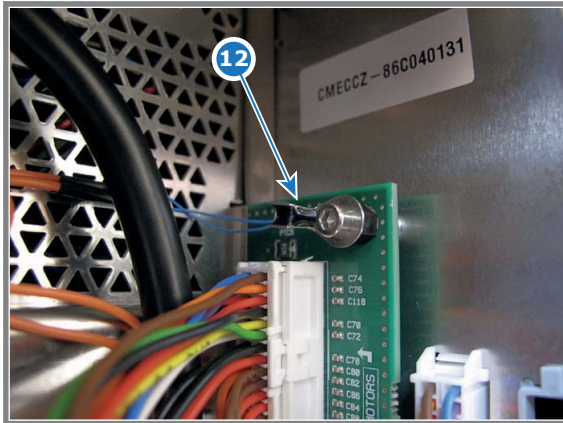

Image 22-51

Code 5284: “Ambient - Temperature sensor open”

Situation	Solution
Temperature sensor disconnected.	Check if wire (reference 14 image 22-52) of the ambient temperature sensor (NTC) is connected with the Signal Backplane.
Defect temperature sensor.	Replace the ambient temperature sensor (reference 12 image 22-53).
Malfunction Cinema Control board.	Replace the Cinema Control board. See service manual chapter "Replacement of the Cinema Controller", page 213.
Malfunction Signal Backplane.	Replace the Signal Backplane. See service manual chapter "Card Cage", page 203.

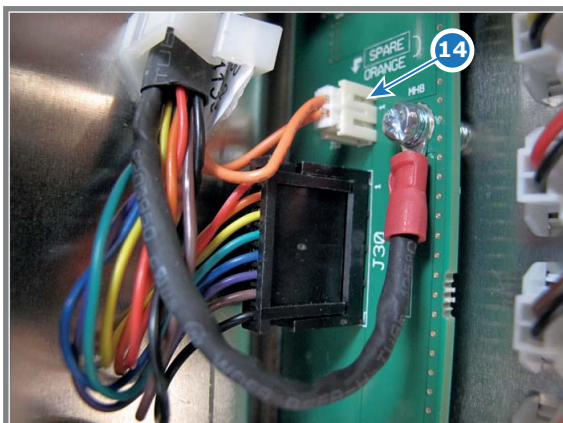

Image 22-52

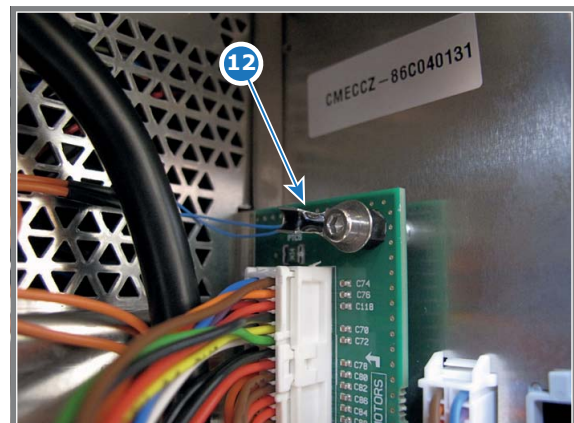

Image 22-53

Code 5285: “Ambient - Temperature sensor short”

Situation	Solution
Damaged wire insulation of the temperature sensor which measures the ambient temperature. When disconnecting the wire of the temperature sensor from the Signal Backplane (reference 14 image 22-52) the error code is changed to “ambient - temperature sensor open”.	<ol style="list-style-type: none"> 1. Repair the insulation of the of the temperature sensor which measures the heat sink temperature of the blue channel (reference 12 image 22-53). 2. If not repairable, replace the temperature sensor and wiring.
Defect temperature sensor (reference 12 image 22-53) which measures the ambient temperature. When disconnecting the wire of the temperature sensor from the Signal Backplane (reference 14 image 22-52) the error code is changed to “ambient - temperature sensor open”.	Replace the temperature sensor (reference 12 image 22-53) which measures the heat sink temperature of the blue channel.

Code 5290: “DMD blue - Temperature too high”

This error code is probably preceded by the warning code 5291: “dmd blue - temperature high”. The same troubleshooting table can be applied to.

Code 5291: “DMD blue - Temperature high”

Situation	Solution
Blocked large dust filter.	Clean the large dust filter or replace with new one. See service manual chapter "Check the large dust filter", page 289.
Blocked small dust filter.	Clean the small dust filter or replace with new one. See service manual chapter "Check the small dust filter", page 291.
Ambient temperature too high.	Check the ambient temperature at the air inlets of the projector. Make sure that the ambient temperature does not exceed 35°C (95°F).
Malfunction air extraction system.	Check the condition of the air extraction system. The air extraction system must be capable of removing minimum 4 m³/min (140 CFM) per installed DP2K-SLP Series digital projector. Note: limit the amount of extraction to a maximum of 5m³/min (180 CFM). Excessive air extraction can dramatically speed-up contamination of the projector air inlet filters, hence requiring more regular filter cleaning interventions.
Defect temperature sensor.	Replace the temperature sensor (reference 16 image 22-54) which measures the heat sink temperature of the DMD of the blue channel.
Malfunction Cinema Control board.	Replace the Cinema Control board. See service manual chapter "Replacement of the Cinema Controller", page 213.
Malfunction Light Processor.	Replace the whole Light Processor Unit. See service manual chapter "Light Processor replacement process", page 92. Contact Barco for further instructions to repair the malfunction Light Processor Unit.

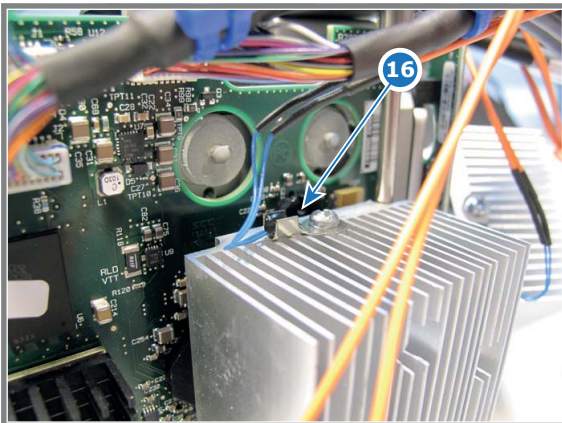

Image 22-54

Code 5293: “DMD blue - Temperature low”

Situation	Solution
The electronics of the Light Processor remains off due to a low DMD temperature.	Make sure that the ambient temperature is within specs (higher than 10°C (50°F)). Let the projector acclimate. Do not ignite the lamp, otherwise there is a risk for condensation.
Defect temperature sensor.	Replace the temperature sensor (reference 16 image 22-54) which measures the heat sink temperature of the blue channel.

Code 5294: “DMD blue - Temperature sensor open”

Situation	Solution
Disconnected wire of the temperature sensor.	Check if the wire (reference 6 image 22-55) of the temperature sensor is plugged into its socket on the Signal Backplane.
Damaged wire of the temperature sensor.	1. Repair the wire of the temperature sensor which measures the heat sink temperature of the blue channel (reference 16 image 22-56) . 2. If not repairable, replace the temperature sensor.
Defect temperature sensor.	Replace the temperature sensor (reference 16 image 22-56) which measures the heat sink temperature of the blue channel.

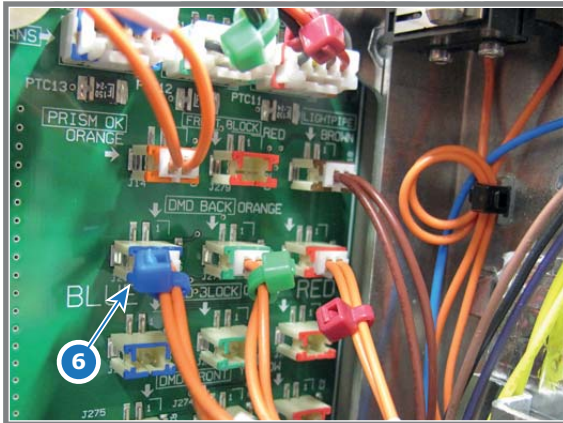

Image 22-55

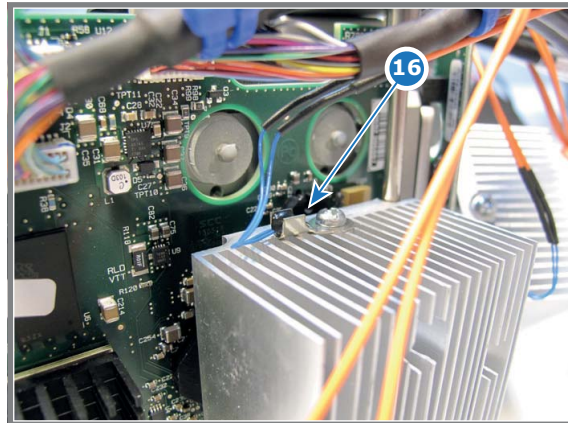

Image 22-56

Code 5295: “DMD blue - Temperature sensor short”

Situation	Solution
Damaged wire insulation of the temperature sensor which measures the heat sink temperature of the blue channel. When disconnecting the wire of the temperature sensor from the Signal Backplane (reference 6 image 22-55) the error code is changed to “dmd blue - temperature sensor open”.	<ol style="list-style-type: none"> 1. Repair the insulation of the of the temperature sensor which measures the heat sink temperature of the blue channel (reference 16 image 22-56). 2. If not repairable, replace the temperature sensor and wiring.
Defect temperature sensor (reference 16 image 22-56) which measures the heat sink temperature of the blue channel. When disconnecting the wire unit of the temperature sensor from the Signal Backplane (reference 6 image 22-55) the error code is changed to “dmd blue - temperature sensor open”.	Replace the temperature sensor (reference 16 image 22-56) which measures the heat sink temperature of the blue channel.

Code 5300: “DMD green - Temperature too high”

This error code is probably preceded by the warning code 5301: “dmd green - temperature high”. The same troubleshooting table can be applied to.

Code 5301: “DMD green - Temperature high”

Situation	Solution
Blocked large dust filter.	Clean the large dust filter or replace with new one. See service manual chapter “Check the large dust filter”, page 289.
Blocked small dust filter.	Clean the small dust filter or replace with new one. See service manual chapter “Check the small dust filter”, page 291.
Ambient temperature too high.	Check the ambient temperature at the air inlets of the projector. Make sure that the ambient temperature does not exceed 35°C (95°F).
Malfunction air extraction system.	<p>Check the condition of the air extraction system. The air extraction system must be capable of removing minimum 4 m³/min (140 CFM) per installed DP2K-SLP Series digital projector.</p> <p>Note: limit the amount of extraction to a maximum of 5m³/min (180 CFM). Excessive air extraction can dramatically speed-up contamination of the projector air inlet filters, hence requiring more regular filter cleaning interventions.</p>
Defect temperature sensor.	Replace the temperature sensor (reference 17 image 22-57) which measures the heat sink temperature of the DMD of the green channel.

22. Troubleshooting

Situation	Solution
Malfunction Cinema Control board.	Replace the Cinema Control board. See service manual chapter "Replacement of the Cinema Controller", page 213.
Malfunction Light Processor.	Replace the whole Light Processor Unit. See service manual chapter "Light Processor replacement process", page 92. Contact Barco for further instructions to repair the malfunction Light Processor Unit.

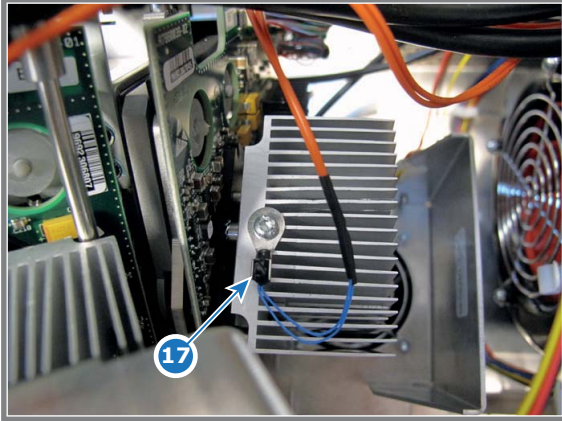

Image 22-57

Code 5303: "DMD green - Temperature low"

Situation	Solution
The electronics of the Light Processor remains off due to a low DMD temperature.	Make sure that the ambient temperature is within specs (higher then 10°C (50°F)). Let the projector acclimate. Do not ignite the lamp, otherwise there is a risk for condensation.
Defect temperature sensor.	Replace the temperature sensor (reference 17 image 22-57) which measures the heat sink temperature of the blue channel.

Code 5304: "DMD green - Temperature sensor open"

Situation	Solution
Disconnected wire of the temperature sensor.	Check if the wire (reference 7 image 22-58) of the temperature sensor is plugged into its socket on the Signal Backplane.
Damaged wire of the temperature sensor.	<ol style="list-style-type: none"> 1. Repair the wire of the temperature sensor which measures the heat sink temperature of the green channel (reference 17 image 22-59) . 2. If not repairable, replace the temperature sensor.
Defect temperature sensor.	Replace the temperature sensor (reference 17 image 22-59) which measures the heat sink temperature of the green channel.

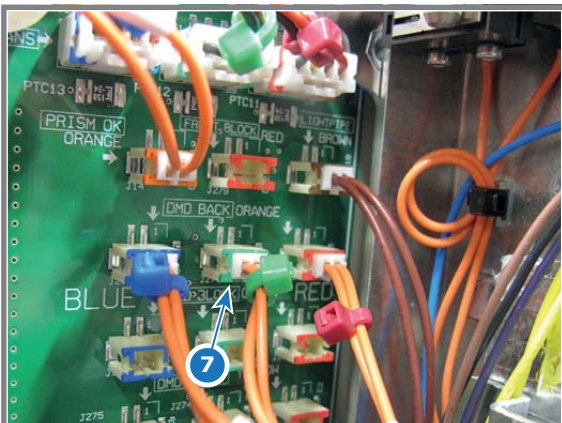

Image 22-58

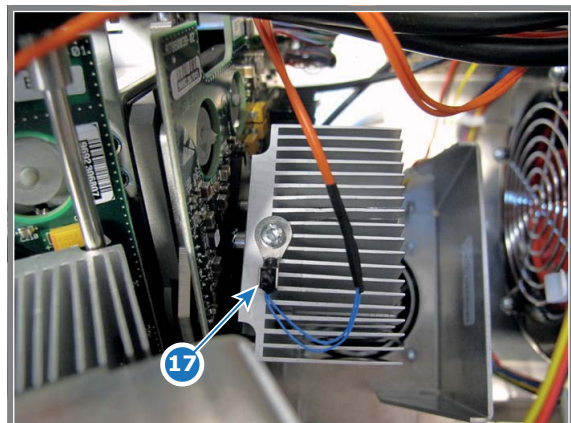

Image 22-59

Code 5305: “DMD green - Temperature sensor short”

Situation	Solution
Damaged wire insulation of the temperature sensor which measures the heat sink temperature of the green channel. When disconnecting the wire of the temperature sensor from the Signal Backplane (reference 7 image 22-58) the error code is changed to “dmd green - temperature sensor open”.	<ol style="list-style-type: none"> 1. Repair the insulation of the of the temperature sensor which measures the heat sink temperature of the green channel (reference 17 image 22-59) . 2. If not repairable, replace the temperature sensor and wiring.
Defect temperature sensor (reference 17 image 22-59) which measures the heat sink temperature of the green channel. When disconnecting the wire unit of the temperature sensor from the Signal Backplane (reference 7 image 22-58) the error code is changed to “dmd green - temperature sensor open”.	Replace the temperature sensor (reference 17 image 22-59) which measures the heat sink temperature of the green channel.

Code 5310: “LLS ambient - temperature too high” (Error)

This error code is probably preceded by the warning code 5311 : “lls ambient- temperature high”. The same troubleshooting table can be applied.

Code 5311: “LLS ambient - temperature high” (Warning)

Situation	Solution
Ambient temperature too high.	Check the ambient temperature at the air inlets of the projector. Make sure that the ambient temperature does not exceed 35°C (95°F).
Blocked filters.	Check the projector filters. Clean filthy filters or replace with new ones.
Cooler module isn't cooling properly.	<ul style="list-style-type: none"> • Check the cooling liquid reservoir. Fill it up if necessary. • If error persists, replace the Light Source. See "Laser Phosphor Light Source", page 57.
Malfunction anode fan or cathode fan.	Check the speed and voltage of the anode and cathode fan. Replace any malfunctioning fan.

Code 5314: “LLS ambient - temperature sensor open” (Error)

Situation	Solution
Connector of the temperature sensor is disconnected	Plug the connector of the temperature sensor into its socket on the Signal Backplane.
Disconnected wiring between Signal Backplane and temperature sensor in the air outlet channel of the projector.	Check the connection between the wire units. The connection is made behind the back cover.
Damaged wiring of the temperature sensor.	<ol style="list-style-type: none"> 1. Repair the wiring. 2. If not repairable, replace the whole wire unit and temperature sensor.
Defect temperature sensor.	Replace the temperature sensor. Temperature sensor is visible through the air outlet on top of the projector.

Code 5315: “LLS ambient - temperature sensor short ” (Error)

Situation	Solution
Damaged insulation of the wiring of the temperature sensor which measures the temperature in the channel of the air outlet.	<ol style="list-style-type: none"> 1. Repair the insulation of the wire unit using shrink sleeve. 2. If not repairable, replace the whole wire unit and temperature sensor.
Defect temperature sensor, which measures the temperature in the channel of the air outlet.	Replace the temperature sensor.



Ignore any “temperature sensor open” errors that are triggered when disconnecting the temperature sensor connector from the signal backplane.

Code 5320: “LCB - force light off”

Situation	Solution
The Fan Control & Motor board forces to switch off the Laser Power Module due to an Error.	Look for other errors in the log files and try to solve them first. This can be due to: <ul style="list-style-type: none"> • Temperature too high • light unit not connected. • Light processor is not connected.
Malfunction Cinema Control board.	Replace the Cinema Control board. See service manual chapter "Replacement of the Cinema Controller", page 213.

Code 5340: “dmd red - temperature too high” (Error)

This error code is probably preceded by the warning code 5341: “dmd red - temperature high”. The same troubleshooting table can be applied to.

Code 5341: “dmd red - temperature high” (Warning)

Situation	Solution
Blocked large dust filter.	Clean the large dust filter or replace with new one. See service manual chapter "Check the large dust filter", page 289.
Blocked small dust filter.	Clean the small dust filter or replace with new one. See service manual chapter "Check the small dust filter", page 291.
Ambient temperature too high.	Check the ambient temperature at the air inlets of the projector. Make sure that the ambient temperature does not exceed 35°C (95°F).
Malfunction air extraction system.	Check the condition of the air extraction system. The air extraction system must be capable of removing minimum 4 m ³ /min (140 CFM) per installed DP2K-SLP Series digital projector. Note: limit the amount of extraction to a maximum of 5m ³ /min (180 CFM). Excessive air extraction can dramatically speed-up contamination of the projector air inlet filters, hence requiring more regular filter cleaning interventions.
Defect temperature sensor.	Replace the temperature sensor (reference 18 image 22-60) which measures the heat sink temperature of the DMD of the red channel.
Malfunction Cinema Control board.	Replace the Cinema Control board. See service manual chapter "Replacement of the Cinema Controller", page 213.
Malfunction Light Processor.	Replace the whole Light Processor Unit. See service manual chapter "Light Processor replacement process", page 92. Contact Barco for further instructions to repair the malfunction Light Processor Unit.

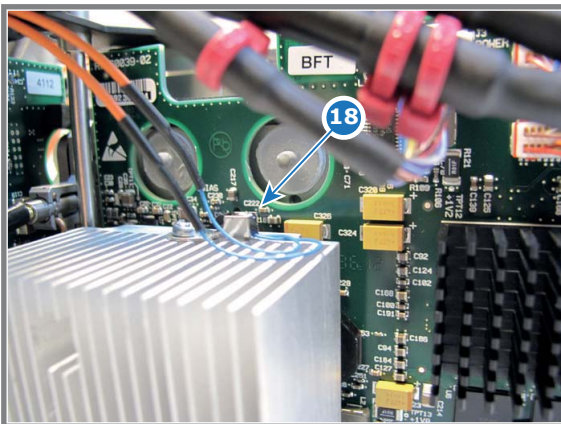

Image 22-60

Code 5343: “dmd red - temperature low” (Warning)

Situation	Solution
The electronics of the Light Processor remains off due to a low DMD temperature.	Make sure that the ambient temperature is within specs (higher then 10°C (50°F)). Let the projector acclimate. Do not ignite the lamp, otherwise there is a risk for condensation.
Defect temperature sensor.	Replace the temperature sensor (reference 18 image 22-60) which measures the heat sink temperature of the red channel.

Code 5344: “dmd red - temperature sensor open” (Error)

Situation	Solution
Disconnected wire of the temperature sensor.	Check if the wire (reference 8 image 22-61) of the temperature sensor is plugged into its socket on the Signal Backplane.
Damaged wire of the temperature sensor.	<ol style="list-style-type: none"> 1. Repair the wire of the temperature sensor which measures the heat sink temperature of the red channel (reference 18 image 22-62) . 2. If not repairable, replace the temperature sensor.
Defect temperature sensor.	Replace the temperature sensor (reference 18 image 22-62) which measures the heat sink temperature of the red channel.

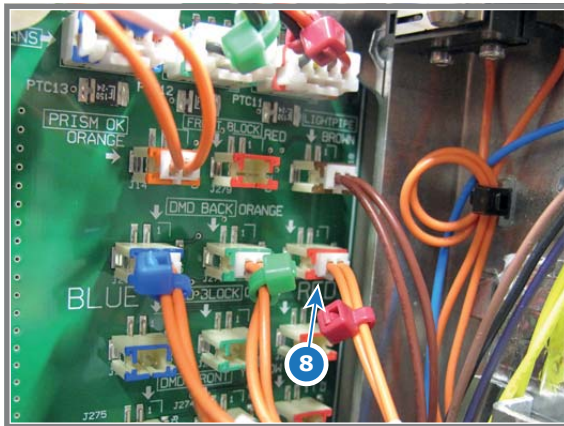

Image 22-61

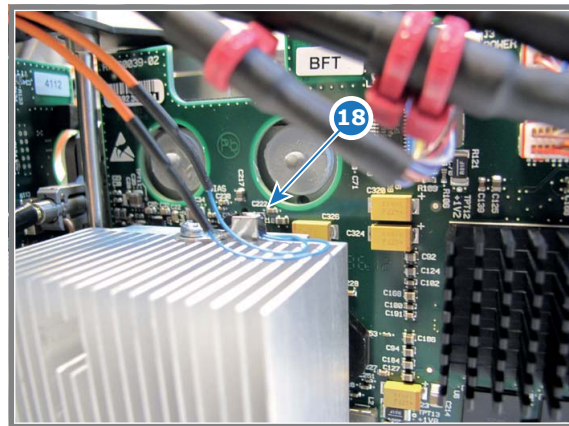

Image 22-62

Code 5345: “dmd red - temperature sensor short” (Error)

Situation	Solution
Damaged wire insulation of the temperature sensor which measures the heat sink temperature of the red channel. When disconnecting the wire of the temperature sensor from the Signal Backplane (reference 8 image 22-61) the error code is changed to “dmd red - temperature sensor open”.	<ol style="list-style-type: none"> 1. Repair the insulation of the of the temperature sensor which measures the heat sink temperature of the red channel (reference 18 image 22-62). 2. If not repairable, replace the temperature sensor and wiring.
Defect temperature sensor (reference 18 image 22-62) which measures the heat sink temperature of the red channel. When disconnecting the wire unit of the temperature sensor from the Signal Backplane (reference 8 image 22-75 the error code is changed to “dmd red - temperature sensor open”.	Replace the temperature sensor (reference 18 image 22-62) which measures the heat sink temperature of the red channel.

Code 5351: “smps primary heatsink - temperature high” (Warning)

Situation	Solution
Ambient temperature too high.	Check the ambient temperature at the air inlets of the projector. Make sure that the ambient temperature does not exceed 35°C (95°F).
Blocked large dust filter.	Clean the large dust filter or replace with new one. See service manual chapter "Check the large dust filter", page 289.
Malfunction air extraction system.	Check the condition of the air extraction system. The air extraction system must be capable of removing minimum 4 m ³ /min (140 CFM) per installed DP2K-SLP Series digital projector. Note: limit the amount of extraction to a maximum of 5m ³ /min (180 CFM). Excessive air extraction can dramatically speed-up contamination of the projector air inlet filters, hence requiring more regular filter cleaning interventions.
Malfunction SMPS board.	Replace the SMPS module. See service manual chapter "Switch Mode Power Supply (SMPS)", page 33.
Malfunction Cinema Control board.	Replace the Cinema Control board. See service manual chapter "Replacement of the Cinema Controller", page 213.

Code 5361: “smps secondary heatsink - temperature high” (Warning)

Situation	Solution
Ambient temperature too high.	Check the ambient temperature at the air inlets of the projector. Make sure that the ambient temperature does not exceed 35°C (95°F).
Blocked large dust filter.	Clean the large dust filter or replace with new one. See service manual chapter "Check the large dust filter", page 289.
Malfunction air extraction system.	Check the condition of the air extraction system. The air extraction system must be capable of removing minimum 4 m ³ /min (140 CFM) per installed DP2K-SLP Series digital projector. Note: limit the amount of extraction to a maximum of 5m ³ /min (180 CFM). Excessive air extraction can dramatically speed-up contamination of the projector air inlet filters, hence requiring more regular filter cleaning interventions.
Malfunction SMPS board.	Replace the SMPS module. See service manual chapter "Switch Mode Power Supply (SMPS)", page 33.
Malfunction Cinema Control board.	Replace the Cinema Control board. See service manual chapter "Replacement of the Cinema Controller", page 213.

Code 5364: “smps secondary heatsink - temperature sensor open ” (Error)

Situation	Solution
Malfunction SMPS board.	Replace the SMPS module. See service manual chapter "Switch Mode Power Supply (SMPS)", page 33.

Code 5365: “smps secondary heatsink - temperature sensor short” (Error)

Situation	Solution
Malfunction SMPS board.	Replace the SMPS board. See service manual chapter "Switch Mode Power Supply (SMPS)", page 33.

Code 5641: “light source - light is on, but SMPS is off” (Error)

Situation	Solution
This error alone, or with other SMPS errors: Malfunction SMPS module	Replace the SMPS module. See "Switch Mode Power Supply (SMPS)", page 33.
This error alone: Defect Signal Backplane	Replace the Signal Backplane. See "Card Cage", page 203.
In combination with other errors	Check the projector log files for other listed errors and solve these errors first.

Code 5646: “light source - Switching on the light source failed” (Error)

Situation	Solution
The light source goes out immediately after powering it, or does not go on at all.	Check the projector log files for other listed errors and solve these errors first.

Code 5647: “light source - The light source was switched off due to an error” (Error)

Situation	Solution
The light source was triggered to switch off the lasers due to an error.	Check the projector log files for other listed errors and solve these errors first.

Code 5800: “TI-boards - system status = fail”

This is a generic TI error. Use the Communicator to make a detailed analysis. Go to Diagnostics > Actual > Cinema Front End Status > Detailed status > Error Messages. Possible error messages are:

Situation	Solution
Malfunction software.	Reboot the projector.
ICP board is not correctly seated.	Reseat the ICP board. See service manual chapter "Replacement of the ICP board", page 208.
ICP self test - ICP frame memory test failed	Replace the ICP board. See service manual chapter "Replacement of the ICP board", page 208.
ICP self test - ICP data path signature test failed	Check the connections to the Formatter boards on the Light Processor. Replace the ICP board. See service manual chapter "Replacement of the ICP board", page 208.
ICP Normal Configuration Error	Replace the ICP board. See service manual chapter "Replacement of the ICP board", page 208.
ICP Boot Configuration Error	Replace the ICP board. See service manual chapter "Replacement of the ICP board", page 208.
FMT Normal Configuration Error	Replace the ICP board. See service manual chapter "Replacement of the ICP board", page 208.
FMT Boot Configuration Error	Replace the ICP board. See service manual chapter "Replacement of the ICP board", page 208.
FMT Satellite Configuration Error	Replace the ICP board. See service manual chapter "Replacement of the ICP board", page 208.
1.20V Supply out of range	Replace the ICP board. See service manual chapter "Replacement of the ICP board", page 208.
1.80V Supply out of range	Replace the ICP board. See service manual chapter "Replacement of the ICP board", page 208.
2.50V Supply out of range	Replace the ICP board. See service manual chapter "Replacement of the ICP board", page 208.
3.30V Supply out of range	Replace the ICP board. See service manual chapter "Replacement of the ICP board", page 208.
ICP FPGA Temperature out of range	Temperature on ICP is too high. Current active fans have errors. Solve the fan problem first. For a correct airflow, check if all covers are closed. Ambient temperature is too high. Reduce the ambient temperature.
ICP FMT FPGA Temperature out of range	Temperature on ICP is too high. Current active fans have errors. Solve the fan problem first. For a correct airflow, check if all covers are closed. Ambient temperature is too high. Reduce the ambient temperature.
ICP Flash Update Error	Replace the ICP board. See service manual chapter "Replacement of the ICP board", page 208.

Situation	Solution
ICP real time clock error	<ol style="list-style-type: none"> 1. Clear the error by configuring the RTC (Real Time Clock) of the ICP. See user manual Communicator chapter "Set up of the ICP clock", choose the option UTC/GMT time calculated from current PC time current time. 2. If the error stays: <ul style="list-style-type: none"> - replace the RTC (Real Time Clock) battery of the ICP board. See "Replacement of the RTC battery of the ICP board", page 209. - Clear the projector error 5800 "ti-icp - system status = fail" with error message "ICP real time clock error" by configuring the RTC (Real Time Clock) of the ICP. See user manual Communicator chapter "Set up of the ICP clock", choose the option UTC/GMT time calculated from current PC time current time. - Clear the projector error 5834 "physical marriage tamper event" by remarrying the projector. See service manual chapter "Authorization to clear security warning on the projector". 3. If problem remains, replace the ICP board. See "Replacement of the ICP board", page 208
Satellite Hardware Mismatch	Replace the Light Processor assembly. See service manual chapter "Light Processor replacement process", page 92.

Other possible causes of this error code:

Situation	Solution
<p>The TI system status failure is caused by the projector which is too cold. The DMD's should not be operated at a temperature lower than 10°C (50°F). The projector has some protections for that. Below that temperature, the engine is switched of, and the result is a TI system status failure.</p> <p>This situation can occurs when the projector is recently installed and did not had the time to acclimate to the normal room temperature. There is also a message that the temperatures are too low. See log files.</p>	<p>Make sure that the ambient temperature is within specs. Let the projector acclimate to the normal room temperature which should be higher then 10°C (50°F) and lower then 35°C (95°F). Do not ignite the lamp, otherwise there is a risk for condensation.</p>

Code 5801: "TI-link-decryptor - service door tamper event "

Situation	Solution
The top cover plate and or the side cover plate of the Light Processor compartment has been removed.	<p>Clear the security warning. See service manual chapter "Authorization to clear security warning on the projector", page 296.</p> <p>Brief procedure to clear the security warning:</p> <ol style="list-style-type: none"> 1. Ensure the top cover plate of the Light Processor compartment is properly installed. 2. Ensure the side cover plate of the Light Processor compartment is properly installed. 3. Ensure that all modules are properly installed into the Card Cage. 4. Start up the projector. 5. Initiate authorization by pushing the Key button on the Local Keypad. 6. Enter the pin code within 5 seconds.
Defect security switches.	Replace DCI security switches of the Light Processor compartment (reference 1 image 22-63 & 2 image 22-64)
Malfunction Signal Backplane	If switch replacement cures nothing then replace Signal Backplane. See service manual chapter "Card Cage", page 203.

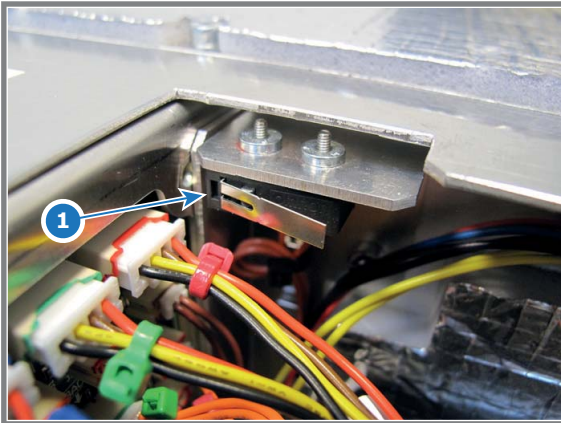

Image 22-63

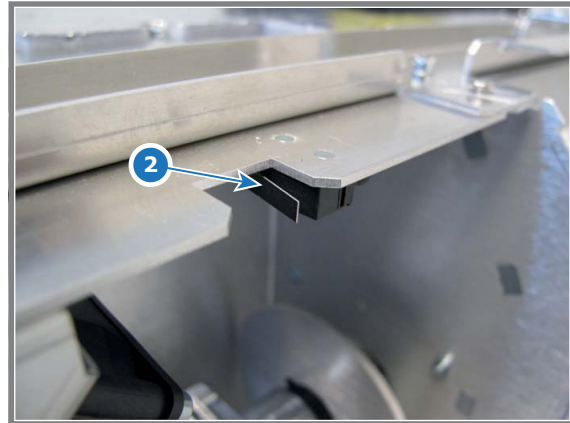

Image 22-64

Code 5807: "TI-ICP - read system status failed"

The Barco controller can not read the status of the ICP.

Situation	Solution
Malfunction software.	Reboot the projector.
ICP board is not correctly seated.	Reseat the ICP board. See service manual chapter "Replacement of the ICP board", page 208.
ICP board is not correctly inserted	Insert the ICP board properly. See service manual chapter "Replacement of the ICP board", page 208.
ICP crash. The most left LED is not blinking	Restart the projector.
ICP is being upgrading	Wait until projector reset after the upgrade.

Code 5812: "TI-ICP - read satellite info failed"

Situation	Solution
Malfunction software.	Reboot the projector.
ICP board is not correctly seated.	Reseat the ICP board. See service manual chapter "Replacement of the ICP board", page 208.
One of the wire units of the Satellite boards on the Light Processor is not correctly connected with the Signal Backplane.	Check if all data wires of the Satellite boards are connected with the Signal Backplane (reference 3 image 22-65). For detail instructions see service manual chapter "Installing the Light Processor", page 96.
One or more of the data wires are disconnected from the Satellite boards of the Light Processor.	<p>Check the data connections on the Satellite boards of the Light Processor.</p> <p>See image 22-66 for the Satellite board of the RED channel.</p> <p>See image 22-67 for the Satellite board of the GREEN channel.</p> <p>See image 22-68 for the Satellite board of the BLUE channel.</p> <p>Note: The wires are marked with cable ties in the same color as the channel color. The wires with reference 4, 5 & 6 are marked with two cable ties.</p> <p>Note: To access the three wires on the RED Satellite board the Light Processor has to be removed from the projector.</p>

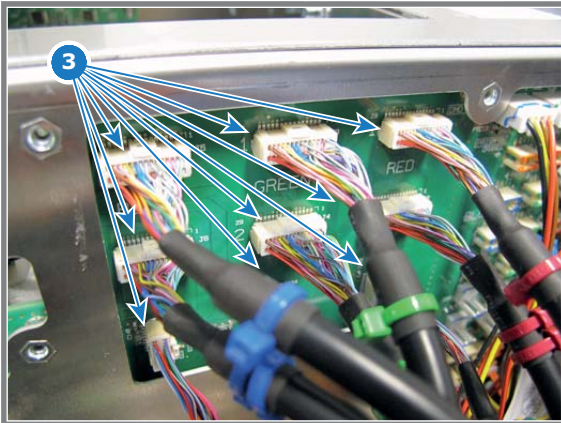

Image 22-65

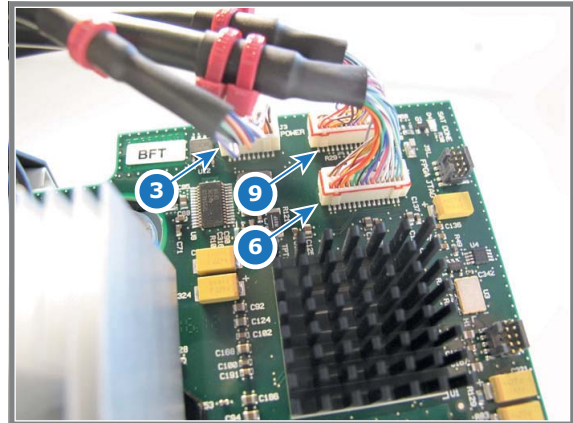

Image 22-66

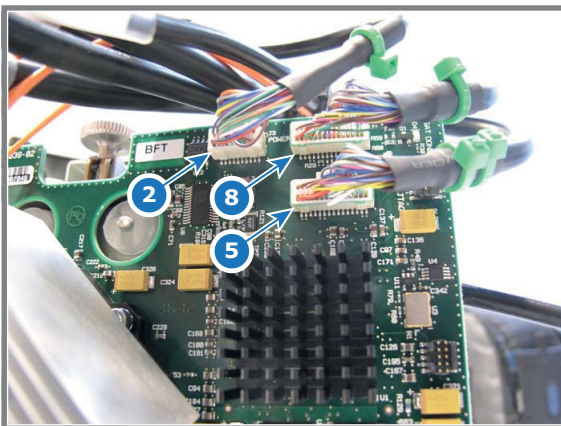

Image 22-67

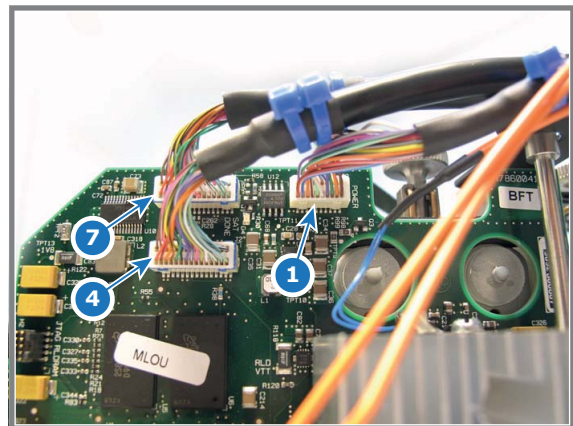

Image 22-68

Code 5813: “TI-ICP - satellite firmware mismatch”

This error can occur when you move ICP boards between projectors which have a different DMD configuration. (E.g. switching an ICP between a 1.2 and 0.98 inch system)

Situation	Solution
Malfunction software.	Reboot the projector.
ICP board is not correctly seated.	Reseat the ICP board. See service manual chapter "Replacement of the ICP board", page 208.
Installed firmware for the DMDs on the ICP board is not correct for the current DMD configuration.	Reinstall the ICP software. Use the “DC Update Companion”. See user guide of the Communicator software. Note: First upload the ICP package to a slot, then install from slot.

Code 5814: “TI-ICP - self test = fail”

Situation	Solution
Malfunction software.	Reboot the projector.
ICP board is not correctly seated.	Reseat the ICP board. See service manual chapter "Replacement of the ICP board", page 208.

Situation	Solution
One of the wire units of the Satellite boards on the Light Processor is not correctly connected with the Signal Backplane.	Check if all data wires of the Satellite boards are connected with the Signal Backplane (reference 3 image 22-65). For detail instructions see service manual chapter "Installing the Light Processor", page 96.
One or more of the data wires are disconnected from the Satellite boards of the Light Processor.	<p>Check the data connections on the Satellite boards of the Light Processor.</p> <p>See image 22-66 for the Satellite board of the RED channel.</p> <p>See image 22-67 for the Satellite board of the GREEN channel.</p> <p>See image 22-68 for the Satellite board of the BLUE channel.</p> <p>Note: The wires are marked with cable ties in the same color as the channel color. The wires with reference 4, 5 & 6 are marked with two cable ties.</p> <p>Note: To access the three wires on the RED Satellite board the Light Processor has to be removed from the projector.</p>

Code 5815: "TI-ICP - certificate error"

Situation	Solution
New ICP software version installed but no reboot of projector has happen.	Reboot the projector.
Malfunction software.	Reboot the projector.
ICP board is not correctly seated.	Reseat the ICP board. See service manual chapter "Replacement of the ICP board", page 208.
Error remains occurring after different boot cycles.	Replace ICP board. See service manual chapter "Replacement of the ICP board", page 208.

Code 5816: "TI-ICP - key error"

Situation	Solution
New ICP software version installed but no reboot of projector has happen.	Reboot the projector.
Malfunction software.	Reboot the projector.
ICP board is not correctly seated.	Reseat the ICP board. See service manual chapter "Replacement of the ICP board", page 208.
Error remains occurring after different boot cycles.	Replace ICP board. See service manual chapter "Replacement of the ICP board", page 208.

Code 5817: "TI-ICP - icp board not detected"

Situation	Solution
Malfunction software.	Reboot the projector.
There is no ICP board installed.	Install an ICP board. See service manual chapter "Replacement of the ICP board", page 208.
ICP board is not correctly seated.	Reseat the ICP board. See service manual chapter "Replacement of the ICP board", page 208.
ICP board not correctly inserted.	Re-install the ICP board. See service manual chapter "Replacement of the ICP board", page 208.

Code 5830: "TI-link-decryptor - no communication"

Situation	Solution
Exceptional software failure.	Reboot the projector.
Link decryptor is not correctly seated.	<p>Reseat the link decryptor. See service manual chapter "Replacement of the Link Decryptor", page 212.</p> <p>If problem remains, replace the link decryptor.</p>

Code 5831: "TI-link-decryptor - system error"

With the Communicator, go to *Diagnostics* → *Actual* → *Link Decryptor status* → *Error messages*

22. Troubleshooting

The following errors can occur:

Error	Solution
Link decryptor - User loader integrity error	Replace link decryptor. See service manual chapter "Replacement of the Link Decryptor", page 212.
Link decryptor - Main application integrity error	Replace link decryptor. See service manual chapter "Replacement of the Link Decryptor", page 212.
Link decryptor - RNG hardware integrity error	Replace link decryptor. See service manual chapter "Replacement of the Link Decryptor", page 212.
Link decryptor - DRNG hardware integrity error	Replace link decryptor. See service manual chapter "Replacement of the Link Decryptor", page 212.
Link decryptor - RSA algorithm integrity error	Replace link decryptor. See service manual chapter "Replacement of the Link Decryptor", page 212.
Link decryptor - AES algorithm integrity error	Replace link decryptor. See service manual chapter "Replacement of the Link Decryptor", page 212.
Link decryptor - HMAC algorithm integrity error	Replace link decryptor. See service manual chapter "Replacement of the Link Decryptor", page 212.
Link decryptor - SHA algorithm integrity error	Replace link decryptor. See service manual chapter "Replacement of the Link Decryptor", page 212.
Link decryptor - TLS integrity error	Replace link decryptor. See service manual chapter "Replacement of the Link Decryptor", page 212.
Link decryptor - FPGA configuration integrity error	Replace link decryptor. See service manual chapter "Replacement of the Link Decryptor", page 212.
Link decryptor - FPGA cinelink 2 decryption integrity error	Replace link decryptor. See service manual chapter "Replacement of the Link Decryptor", page 212.
Link decryptor - Real time clock error	Replace link decryptor. See service manual chapter "Replacement of the Link Decryptor", page 212.
Link decryptor - FPGA configuration error	Replace link decryptor. See service manual chapter "Replacement of the Link Decryptor", page 212.
Link decryptor - FPGA temperature out of range	Temperature on the link decryptor is too high. Check for other fan or temperature error messages. Check if the front cover of the HSDI module is closed.
Link decryptor - RNG Hardware duplicate output error	Replace link decryptor. See service manual chapter "Replacement of the Link Decryptor", page 212.
Link decryptor - DRNG Hardware duplicate output error	Replace link decryptor. See service manual chapter "Replacement of the Link Decryptor", page 212.
Link decryptor - 1.20V supply out of range	Replace SMPS. See service manual chapter "Switch Mode Power Supply (SMPS)", page 33. Replace Signal backplane. See service manual chapter "Card Cage", page 203. Replace link decryptor. See service manual chapter "Replacement of the Link Decryptor", page 212.
Link decryptor - 1.80V supply out of range	Replace SMPS. See service manual chapter "Switch Mode Power Supply (SMPS)", page 33. Replace Signal backplane. See service manual chapter "Card Cage", page 203. Replace link decryptor. See service manual chapter "Replacement of the Link Decryptor", page 212.
Link decryptor - 2.50V supply out of range	Replace SMPS. See service manual chapter "Switch Mode Power Supply (SMPS)", page 33. Replace Signal backplane. See service manual chapter "Card Cage", page 203. Replace link decryptor. See service manual chapter "Replacement of the Link Decryptor", page 212.
Link decryptor - 3.30V regulator out of range	Replace SMPS. See service manual chapter "Switch Mode Power Supply (SMPS)", page 33. Replace Signal backplane. See service manual chapter "Card Cage", page 203. Replace link decryptor. See service manual chapter "Replacement of the Link Decryptor", page 212.
Link decryptor - Security tamper	The link decryptor has been tampered. Replace link decryptor. See service manual chapter "Replacement of the Link Decryptor", page 212.

Error	Solution
Link decryptor - Top side security enclosure open	The top side enclosure has been tampered. Replace link decryptor. See service manual chapter "Replacement of the Link Decryptor", page 212.
Link decryptor - Bottom side security enclosure open	The bottom side enclosure has been tampered. Replace link decryptor. See service manual chapter "Replacement of the Link Decryptor", page 212.
Link decryptor - Software command Zeroization	Replace link decryptor. See service manual chapter "Replacement of the Link Decryptor", page 212.
Link decryptor - Physical marriage tamper	The ICP and/or link decryptor have been removed and inserted again. You need to remarry both. Start the clear security warning procedure. See service manual chapter "Authorization to clear security warning on the projector", page 296.
Link decryptor - Logical marriage tamper	The ICP and link decryptor are not a couple. This means one of both has been replaced. You need to marry both. Start the clear security warning procedure. See service manual chapter "Authorization to clear security warning on the projector", page 296.
Link decryptor - Service door tamper	The Card Cage cover has been removed. Clear the security warning. See service manual chapter "Authorization to clear security warning on the projector", page 296. The cover plate of the Light Processor compartment has been removed. Clear the security warning. See service manual chapter "Authorization to clear security warning on the projector", page 296. Defect security switches. If all compartments and devices are installed and security error will not authorize, replace DCI security switches. Malfunction Signal Backplane. If switch replacement is not the solution, then replace Signal Backplane.
Link decryptor - Service log error	The Security Log Error indicates that there is no more room to write log entries in the link decryptor log file. When this error is active, the DCI compliant Server needs to extract the log data (via ASM/TLS session) from the link decryptor Security Log. Reads of the security log by any other entity/means will not impact this error. This error will remain active until the Server reads enough log entries to create room for 512 log entries. This can take some time. Playback will be prohibited (black image) as long as this error is active.
Link decryptor - Security battery low warning	The battery of the link-decryptor is low. Leave the projector on for some time to recharge the battery.
Link decryptor - Security log warning	The security log warning indicates that there are less than 512 log entry locations available in the link decryptor log before the log is full. The attached server needs to read the log which will clear the log of the projector. When this warning is active, the DCI compliant server needs to extract the log data (via ASM/TLS session) from the link decryptor Security Log. This can take some time. Reads of the security log by any other entity/means will not impact this warning.

Code 5832: "TI-link-decryptor - security tamper event"

Situation	Solution
The link decryptor has been tampered.	Replace link decryptor. See service manual chapter "Replacement of the Link Decryptor", page 212.

Code 5833: "TI-link-decryptor - logical marriage tamper event"

Situation	Solution
The ICP and Link Decryptor are not a couple.	This means one of both has been replaced. You need to marry both. Start the clear security warning procedure. See service manual chapter "Authorization to clear security warning on the projector", page 296. Together with this error you will always have an error " <i>ti-link-decryptor physical marriage tamper event</i> ". Brief procedure to clear the security warning: <ol style="list-style-type: none"> 1. Ensure the top cover plate of the Light Processor compartment is properly installed. 2. Ensure the side cover plate of the Light Processor compartment is properly installed. 3. Ensure that all modules are properly installed into the Card Cage. 4. Start up the projector. 5. Initiate authorization by pushing the Key button on the Local Keypad. 6. Enter the pin code within 5 seconds.

Code 5834: “ti-link-decryptor - physical marriage tamper event”

Situation	Solution
The ICP and/or link decryptor have been removed and inserted again.	<p>You need to marry both. Start the clear security warning procedure. See service manual chapter "Authorization to clear security warning on the projector", page 296.</p> <p>Brief procedure to clear the security warning:</p> <ol style="list-style-type: none"> 1. Ensure the top cover plate of the Light Processor compartment is properly installed. 2. Ensure the side cover plate of the Light Processor compartment is properly installed. 3. Ensure that all modules are properly installed into the Card Cage. 4. Start up the projector. 5. Initiate authorization by pushing the Key button on the Local Keypad. 6. Enter the pin code within 5 seconds.

Code 5835: “ti-link-decryptor - security log is almost full”

Situation	Solution
<p>The security log is almost full indicates that there are less than 512 log entry locations available in the Link Decryptor log before the log is full.</p> <p>The attached server needs to read the log which will clear the log of the projector.</p>	<p>When this warning is active, the DCI compliant server needs to extract the log data (via ASM/TLS session) from the Link Decryptor Security Log. This can take some time. Reads of the security log by any other entity/means will not impact this warning.</p>

Code 5836: “ti-link-decryptor - security log is full”

Situation	Solution
The Security Log Error indicates that there is no more room to write log entries in the Link Decryptor log file.	<p>When this error is active, the DCI compliant Server needs to extract the log data (via ASM/TLS session) from the link decryptor Security Log. Reads of the security log by any other entity/means will not impact this error. This error will remain active until the Server reads enough log entries to create room for 512 log entries. This can take some time. Playback will be prohibited (black image) as long as this error is active.</p>

Code 5837: “ti-link-decryptor - read system status failed ”

Situation	Solution
Link Decryptor is not correctly seated.	<p>Reseat the Link Decryptor. See service manual chapter "Replacement of the Link Decryptor", page 212.</p> <p>If problem remains, replace Link Decryptor.</p>

Code 5850: “imb - no communication”

Situation	Solution
Exceptional software failure.	Reboot the projector.
No communication with media block	<p>Check if the media block is well seated.</p> <p>Replace the media block.</p>

Code 5851: “IMB - service door tamper event”

Situation	Solution
The top cover plate and or the side cover plate of the Light Processor compartment has been removed.	<p>Clear the security warning. See service manual chapter "Authorization to clear security warning on the projector", page 296.</p> <p>Brief procedure to clear the security warning:</p> <ol style="list-style-type: none"> 1. Ensure the top cover plate of the Light Processor compartment is properly installed. 2. Ensure the side cover plate of the Light Processor compartment is properly installed. 3. Ensure that all modules are properly installed into the Card Cage. 4. Start up the projector. 5. Initiate authorization by pushing the Key button on the Local Keypad. 6. Enter the pin code within 5 seconds.

Situation	Solution
Defect security switches.	Replace DCI security switches of the Light Processor compartment (reference 1 image 22-69 & 2 image 22-70)
Malfunction Signal Backplane	If switch replacement cures nothing then replace Signal Backplane. See service manual chapter "Card Cage", page 203.

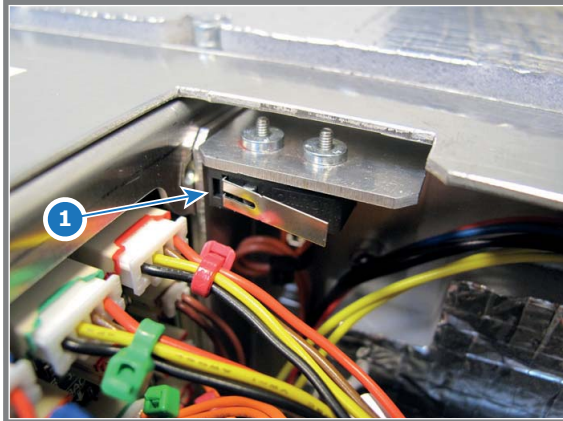

Image 22-69



Image 22-70

Code 5853: "imb - logical marriage tamper event"

Situation	Solution
The ICP and Mediablock are not a couple.	<p>This means one of both has been replaced. You need to marry both. Start the clear security warning procedure. See service manual chapter "Authorization to clear security warning on the projector", page 296.</p> <p>Together with this error you will always have an error "<i>imb - physical marriage tamper event</i>".</p> <p>Brief procedure to clear the security warning:</p> <ol style="list-style-type: none"> 1. Ensure the top cover plate of the Light Processor compartment is properly installed. 2. Ensure the side cover plate of the Light Processor compartment is properly installed. 3. Ensure that all modules are properly installed into the Card Cage. 4. Start up the projector. 5. Initiate authorization by pushing the Key button on the Local Keypad. 6. Enter the pin code within 5 seconds.

Code 5854: "imb - physical marriage tamper event"

Situation	Solution
The ICP and/or Mediablock have been removed and inserted again.	<p>You need to marry both. Start the clear security warning procedure. See service manual chapter "Authorization to clear security warning on the projector", page 296.</p> <p>Brief procedure to clear the security warning:</p> <ol style="list-style-type: none"> 1. Ensure the top cover plate of the Light Processor compartment is properly installed. 2. Ensure the side cover plate of the Light Processor compartment is properly installed. 3. Ensure that all modules are properly installed into the Card Cage. 4. Start up the projector. 5. Initiate authorization by pushing the Key button on the Local Keypad. 6. Enter the pin code within 5 seconds.

Code 5960: "light pipe - temperature too high"

This error code is probably preceded by the warning code 5961: "light pipe - temperature high". The same troubleshooting table can be applied to.

Code 5961: "light pipe - temperature high"

Situation	Solution
Ambient temperature too high.	Check the ambient temperature at the air inlets of the projector. Make sure that the ambient temperature does not exceed 35°C (95°F).

22. Troubleshooting

Situation	Solution
Blocked large dust filter.	Clean the large dust filter or replace with new one. See service manual chapter "Check the large dust filter", page 289.
Blocked small dust filter.	Clean the small dust filter or replace with new one. See service manual chapter "Check the small dust filter", page 291.
Malfunction air extraction system.	Check the condition of the air extraction system. The air extraction system must be capable of removing minimum 4 m ³ /min (140 CFM) per installed DP2K-SLP Series digital projector. Note: limit the amount of extraction to a maximum of 5m ³ /min (180 CFM). Excessive air extraction can dramatically speed-up contamination of the projector air inlet filters, hence requiring more regular filter cleaning interventions.
Defect temperature sensor.	Replace the temperature sensor (reference 3 image 22-71) on the heatsink of the Light Pipe entrance.

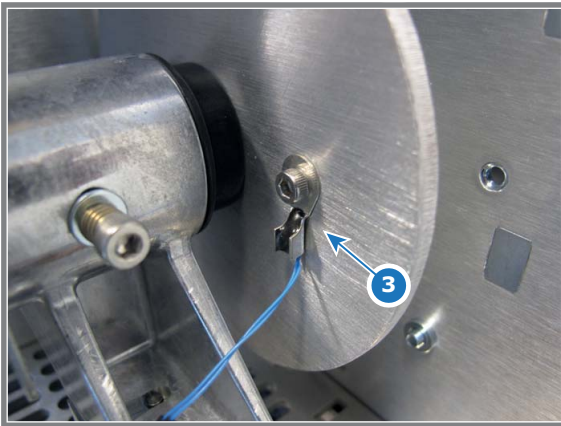

Image 22-71

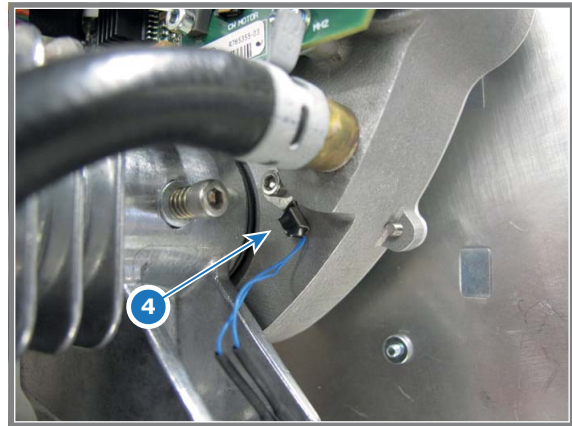

Image 22-72

Code 5964: "light pipe - temperature sensor open"

Situation	Solution
Disconnected wire of the temperature sensor.	<ol style="list-style-type: none"> 1. Check if the wire (reference 1 image 22-73) of the temperature sensor is plugged into its socket. 2. Check if the wire (reference 2 image 22-74) is plugged into its socket on the Signal Backplane.
Damaged wire of the temperature sensor.	<ol style="list-style-type: none"> 1. Repair the wire of the temperature sensor which measures the heat sink temperature of the Light Pipe (reference 3 image 22-71). 2. If not repairable, replace the temperature sensor.
Defect temperature sensor.	Replace the temperature sensor which measures the heat sink temperature of the Light Pipe (reference 3 image 22-71).
Malfunction Cinema Control board.	Replace the Cinema Control board. See service manual chapter "Replacement of the Cinema Controller", page 213.

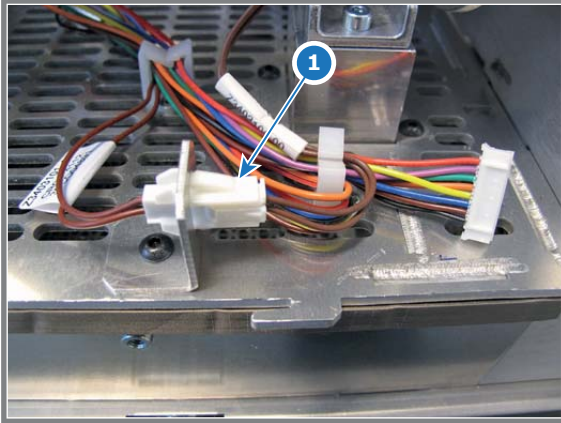

Image 22-73

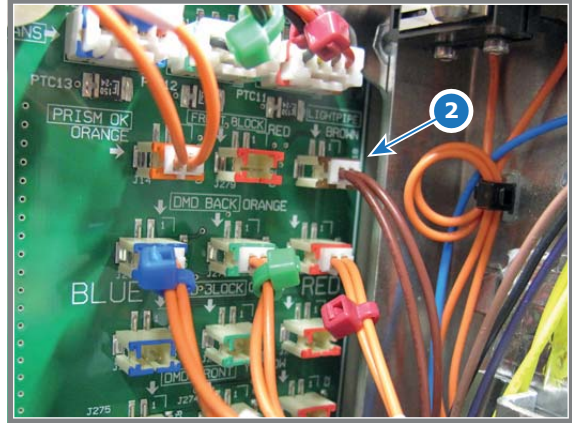

Image 22-74

Code 5965: “light pipe - temperature sensor short”

Situation	Solution
<p>Damaged wire insulation of the temperature sensor which measures the temperature at the Light Pipe entrance. When disconnecting the wire of the temperature sensor from its socket (reference 1 image 22-73) or from the Signal Backplane (reference 2 image 22-74) the error code is changed to “light pipe - temperature sensor open”.</p>	<ol style="list-style-type: none"> 1. Repair the insulation of the of the temperature sensor which measures the temperature of Light Pipe entrance (reference 3 image 22-76). 2. If not repairable, replace the temperature sensor and wiring.
<p>Defect temperature sensor (reference 18 image 22-62) which measures the heat sink temperature of the red channel. When disconnecting the wire unit of the temperature sensor from the Signal Backplane (reference 8 image 22-75) the error code is changed to “light pipe - temperature sensor open”.</p>	<p>Replace the temperature sensor which measures the temperature of Light Pipe entrance (reference 3 image 22-76).</p>

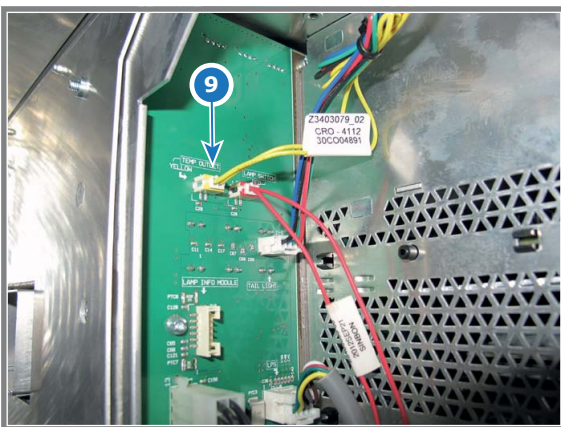

Image 22-75

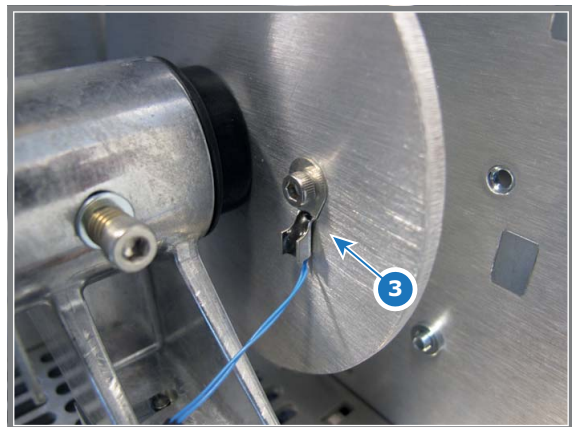

Image 22-76

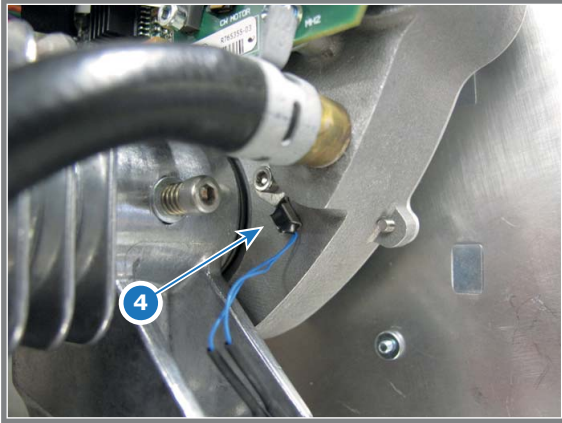

Image 22-77

Code 6040: “engine air - temperature too high”

This error code is probably preceded by the warning code 6041: “engine air - temperature high”. The same troubleshooting table can be applied.

Code 6041: “engine air - temperature high”

Situation	Solution
Blocked large dust filter.	Clean the large dust filter or replace with new one. See service manual chapter "Check the large dust filter", page 289.
Blocked small dust filter.	Clean the small dust filter or replace with new one. See service manual chapter "Check the small dust filter", page 291.
Ambient temperature too high.	Check the ambient temperature at the air inlets of the projector. Make sure that the ambient temperature does not exceed 35°C (95°F).
Malfunction air extraction system.	Check the condition of the air extraction system. The air extraction system must be capable of removing minimum 4 m³/min (140 CFM) per installed DP2K-SLP Series digital projector. Note: limit the amount of extraction to a maximum of 5m³/min (180 CFM). Excessive air extraction can dramatically speed-up contamination of the projector air inlet filters, hence requiring more regular filter cleaning interventions.
Defect temperature sensor.	Replace the temperature sensor (reference 16 image 22-78) which measures the ambient temperature inside the Light Processor compartment.
Malfunction Cinema Control board.	Replace the Cinema Control board. See service manual chapter "Replacement of the Cinema Controller", page 213.



Image 22-78

Code 6044: “engine air - temperature sensor open”

Situation	Solution
Disconnected wire of the temperature sensor.	Check if the wire (reference 6 image 22-79) of the temperature sensor is plugged into its socket on the Signal Backplane.

Situation	Solution
Damaged wire of the temperature sensor.	<ol style="list-style-type: none"> 1. Repair the wire of the temperature sensor which measures the temperature inside the compartment of the Light Processor Unit. (reference 16 image 22-78). 2. If not repairable, replace the temperature sensor.
Defect temperature sensor.	Replace the temperature sensor (reference 16 image 22-78) which measures the ambient temperature inside the Light Processor compartment.

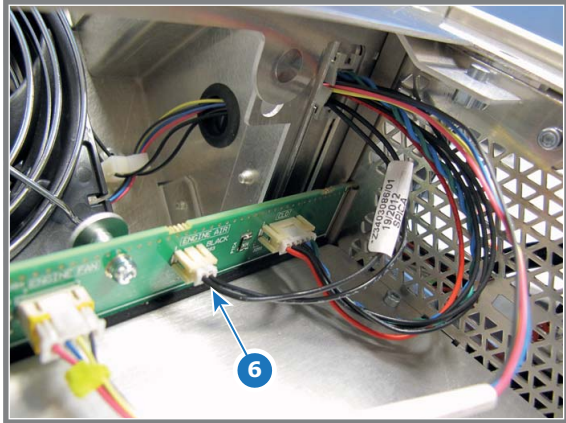

Image 22-79

Code 6045: “engine air - temperature sensor short”

Situation	Solution
Damaged wire insulation of the temperature sensor which measures the ambient temperature of the Light Processor compartment. When disconnecting the wire of the temperature sensor from the Signal Backplane (reference 6 image 22-80) the error code is changed to “engine air - temperature sensor open”.	<ol style="list-style-type: none"> 1. Repair the insulation of the of the temperature sensor which measures the ambient temperature of the Light Processor compartment (reference 16 image 22-81). 2. If not repairable, replace the temperature sensor and wiring.
Defect temperature sensor (reference 16 image 22-81) which measures the ambient temperature of the Light Processor compartment. When disconnecting the wire unit of the temperature sensor from the Signal Backplane (reference 6 image 22-80) the error code is changed to “engine air - temperature sensor open”.	Replace the temperature sensor (reference 16 image 22-81) which measures the ambient temperature of the Light Processor compartment.

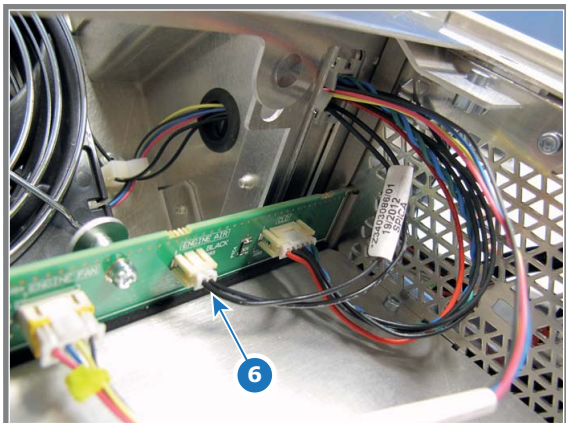

Image 22-80



Image 22-81

Code 6050: “dmd - temperature hardware protection warning”

Situation	Solution
DMD temperature low.	Make sure that the ambient temperature is within specs. Let the projector acclimate to the normal room temperature which should be higher than 10°C (50°F) and lower than 35°C (95°F). Do not ignite the lamp, otherwise there is a risk for condensation.
DMD temperature high.	Check all cooling systems: small dust filter, large dust filter, air extraction system, etc.

Code 6061: “+24v - voltage high”

Situation	Solution
Malfunction Cinema Control board or SMPS board.	<p>Put the projector in Stand-By mode, remove the Light Source and the Cathode Fan assembly to access the Signal Backplane connections with the SMPS wires (reference 6 image 22-82). Then, measure on the Signal Backplane the +24V voltage on pin 9, 10, 11 or 12 of the connector with the black wires coming from the SMPS board. See image 22-82.</p> <p>If the measured voltage is about 24V then replace the Cinema Control board. See service manual chapter "Replacement of the Cinema Controller", page 213. Otherwise replace the SMPS board. See service manual chapter "Switch Mode Power Supply (SMPS)", page 33.</p> <p>Note: To remove the Light Source see service manual chapter "Laser Phosphor Light Source", page 57. To remove the Anode Fan assembly see service manual chapter "Replacement of the Anode Fan", page 80.</p> <p>Note: The projector must be in Stand-By mode otherwise no voltages are generated by the SMPS board.</p>

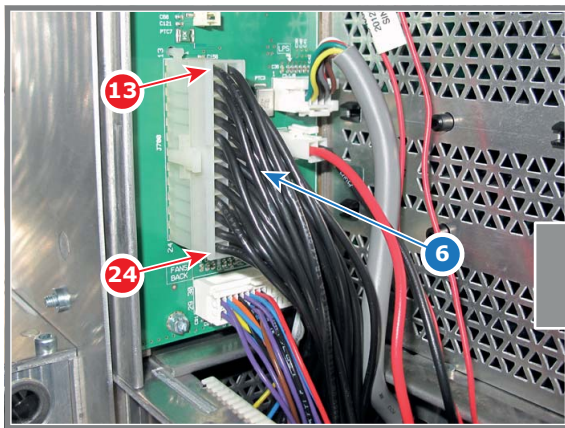
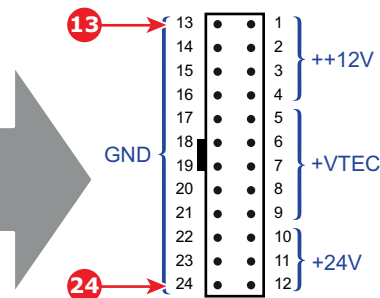

Image 22-82



Code 6062: “+24v - voltage too low”

This error code is probably preceded by the warning code 6063: “+24v - voltage low”. The same troubleshooting table can be applied.

Code 6063: “+24v - voltage low”

Situation	Solution
Malfunction Fan Control board or SMPS board.	<p>Put the projector in Stand-By mode, remove the Light Source and the Cathode Fan assembly to access the Signal Backplane connections with the SMPS wires (reference 6 image 22-82). Then, measure on the Signal Backplane the +24V voltage on pin 9, 10, 11 or 12 of the connector with the black wires coming from the SMPS board. See image 22-82.</p> <p>If the measured voltage is about 24V then replace the Cinema Control board. See service manual chapter "Replacement of the Cinema Controller", page 213. Otherwise replace the SMPS board. See service manual chapter "Switch Mode Power Supply (SMPS)", page 33.</p> <p>Note: To remove the Light Source House see service manual chapter "Laser Phosphor Light Source", page 57. To remove the Lamp Anode Fan assembly see service manual chapter "Replacement of the Anode Fan", page 80.</p>

Situation	Solution
	Note: The projector must be in Stand-By mode otherwise no voltages are generated by the SMPS board.
Short circuit or bad connection.	<ol style="list-style-type: none"> 1. Check the Signal Backplane for bad connections. Ensure that all wires are well connected (reference 6 image 22-82). (Note that the +24V supply is generated on the SMPS board and enters the Cinema Control board via the Signal Backplane) 2. Check the wiring (reference 1 image 22-83) of the Anode Fan for short circuits. 3. Check the wiring (reference 3 image 22-84) of the Cathode Fan for short circuits. Note: To access the SMPS connections with the Signal Backplane the Lamp House and Lamp Cathode Fan assembly (reference 1 image 22-84) has to be removed from the projector.

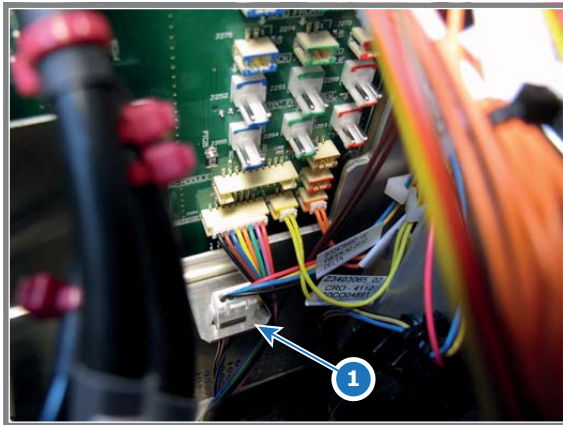

Image 22-83

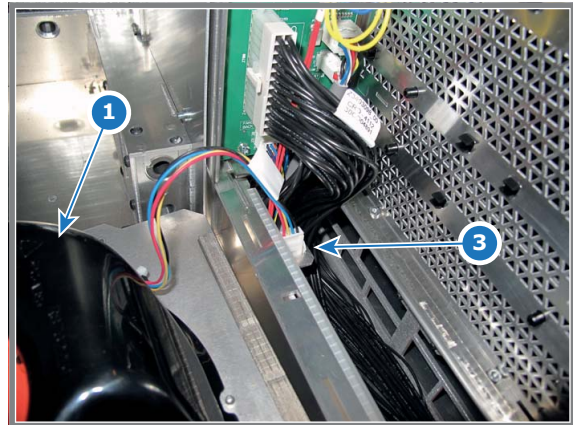

Image 22-84

Code 6071: “++12v - voltage high”

Situation	Solution
Malfunction Cinema Control board or SMPS board.	<p>Put the projector in Stand-By mode, remove the Lamp House and the Lamp Cathode Fan assembly to access the Signal Backplane connections with the SMPS wires (reference 6 image 22-85). Then, measure on the Signal Backplane the ++12V voltage on pin 1, 2 or 3 of the connector with the black wires coming from the SMPS board. See image 22-85.</p> <p>If the measured voltage is about 12V then replace the Cinema Control board. See service manual chapter "Replacement of the Cinema Controller", page 213. Otherwise replace the SMPS board. See service manual chapter "Switch Mode Power Supply (SMPS)", page 33.</p> <p>Note: To remove the Light Source, see service manual chapter "Laser Phosphor Light Source", page 57. To remove the Anode Fan assembly see service manual chapter "Replacement of the Anode Fan", page 80.</p> <p>Note: The projector must be in Stand-By mode otherwise no voltages are generated by the SMPS board.</p>

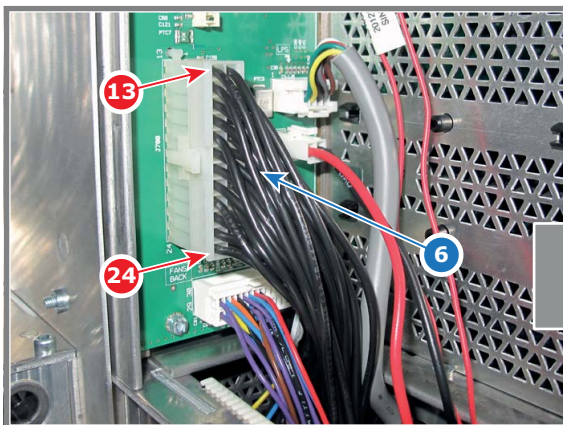
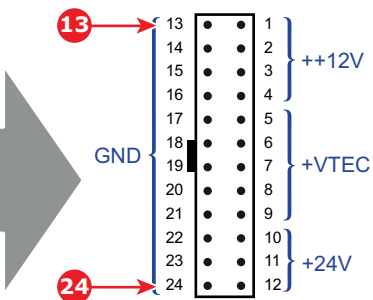

Image 22-85



Code 6073: “++12v - voltage low”

Situation	Solution
Malfunction Fan Control board or SMPS board.	<p>Put the projector in Stand-By mode, remove the Light Source and the Cathode Fan assembly to access the Signal Backplane connections with the SMPS wires (reference 6 image 22-85). Then, measure on the Signal Backplane the ++12V voltage on pin 1, 2 or 3 of the connector with the black wires coming from the SMPS board. See image 22-85.</p> <p>If the measured voltage is about 12V then replace the Cinema Control board. See service manual chapter "Replacement of the Cinema Controller", page 213. Otherwise replace the SMPS board. See service manual chapter "Switch Mode Power Supply (SMPS)", page 33.</p> <p>Note: To remove the Light Source, see service manual chapter "Laser Phosphor Light Source", page 57. To remove the Lamp Anode Fan assembly see service manual chapter "Replacement of the Anode Fan", page 80.</p> <p>Note: The projector must be in Stand-By mode otherwise no voltages are generated by the SMPS board.</p>
Short circuit or bad connection.	<p>Check the Signal Backplane for bad connections.</p> <p>Note: To access the SMPS connections with the Signal Backplane the Lamp House and Lamp Cathode Fan assembly (reference 1 image 22-84) has to be removed from the projector.</p>

Code 6082: “Lens motors - voltage too low”

Situation	Solution
The supply voltage for the lens motors is below its minimum.	<p>Put the projector in Stand-By mode, remove the Light Source and the Cathode Fan assembly to access the Signal Backplane connections with the SMPS wires (reference 6 image 22-86). Then, measure on the Signal Backplane the +24V voltage on pin 9, 10, 11 or 12 of the connector with the black wires coming from the SMPS board. See image 22-86.</p> <p>(The supply voltage for the lens motors is derived from the +24V on the Cinema Controller board. The +24V supply is generated on the SMPS board and enters the Cinema Control board via the Signal Backplane.)</p> <p>If the measured voltage is about 24V then:</p> <ol style="list-style-type: none"> reseat the Cinema Control board. See "Replacement of the Cinema Controller", page 213. if the problem remains, replace the Cinema Controller board. <p>If the measured voltage is not OK then:</p> <ol style="list-style-type: none"> Check the Signal Backplane for bad connections. Ensure that all wires are well connected. Check the wiring (reference 1 image 22-83) of the Anode Fan for short circuits. Check the wiring (reference 3 image 22-84) of the Cathode Fan for short circuits. replace the SMPS board. See service manual chapter "Switch Mode Power Supply (SMPS)", page 33. <p>Note: To remove the Light Source, see service manual chapter "Laser Phosphor Light Source", page 57. To remove the Anode Fan assembly see service manual chapter "Replacement of the Anode Fan", page 80.</p> <p>Note: The projector must be in Stand-By mode otherwise no voltages are generated by the SMPS board.</p>

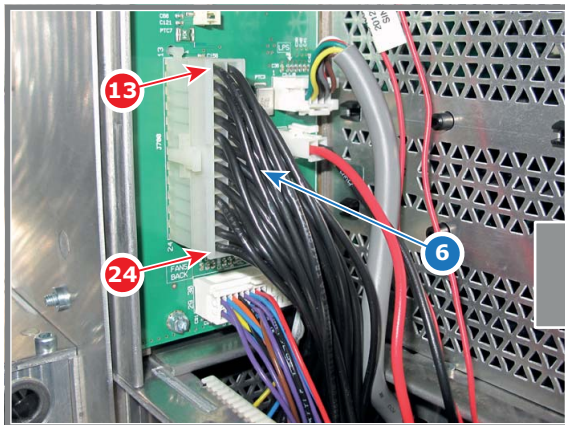
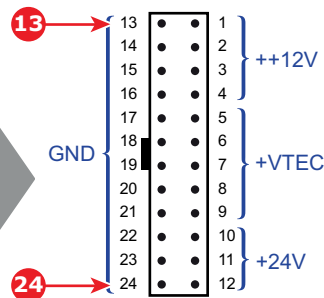

Image 22-86



Code 6123: "ICP fan - speed low"

Situation	Solution
Wire of the ICP fan disconnected from the Signal Backplane.	Remove the projector top cover and top cover plate. Look inside the compartment above the Card Cage to check if the wire unit (reference 1 image 22-87) is inserted in the Signal Backplane.
Blocked ICP fan.	Remove the projector top cover and top cover plate. Look inside the compartment above the Card Cage to check if the ICP fan is not blocked (reference 2 image 22-87). Unblock the fan. Ensure that the fan can turn freely.
Damaged wire.	Remove the projector top cover and top cover plate. Look inside the compartment above the Card Cage to check the wire of the ICP fan. Repair if possible, otherwise replace with new one. See service manual chapter "Replacement of the ICP fan", page 218.
Malfunction Cinema Control board.	Replace the Cinema Control board. See service manual chapter "Replacement of the Cinema Controller", page 213.
Fan end of life.	Replace the ICP fan. See service manual chapter "Replacement of the ICP fan", page 218.

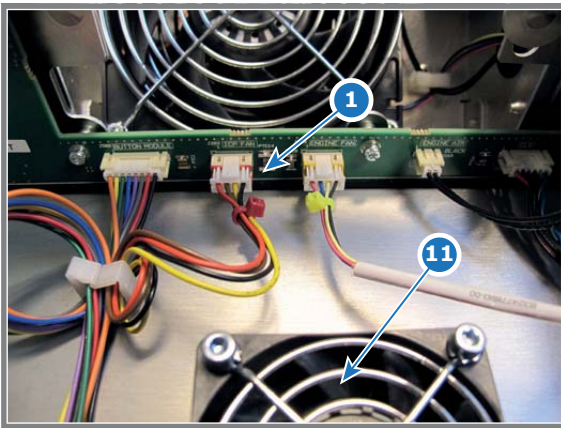

Image 22-87

Code 6200: "maintenance - maintenance required" (Notification)

Situation	Solution
Projector requires maintenance.	Go to the menu "Maintenance → Smart maintenance" in the Communicator software. See also maintenance program of the projector (included in the service manual).

Code 6210: "lens - no lens parameter file has been activated" (Warning)

Situation	Solution
No lens parameter file has been activated.	Select a suitable lens parameter file for the installed lens using the Communicator software. >Installation >Advanced >Lens parameters >Select

Code 6233: "light pipe fan - speed low" (Warning)

Situation	Solution
Blocked fan.	Unblock the fan. Ensure that the fan can turn freely (reference 2 image 22-88).
Damaged wire.	Check the wire (reference 1 image 22-89) of the fan. Repair if possible, otherwise replace with new one. See service manual chapter "Replacement of the Light Pipe fan", page 138.
Fan end of life.	Replace the fan. See service manual chapter "Replacement of the Light Pipe fan", page 138.
Malfunction Cinema Control board.	Replace the Cinema Control board. See service manual chapter "Replacement of the Cinema Controller", page 213.



Image 22-88

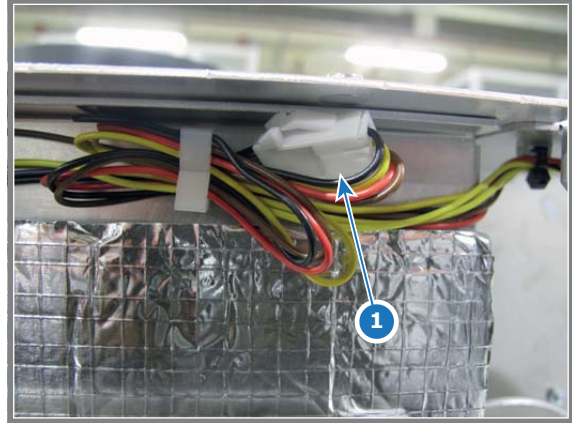

Image 22-89

22.3 Troubleshooting checklist Laser Control Board (LCB)

Code 20003: “LCB – Board temperature too high”

Situation	Solution
Ambient temperature too high.	Ensure that the ambient temperature of the projector is within spec.
Malfunction temperature sensor on LCB.	Replace the LCB. See service procedure "Replacing the Laser Control Board (LCB)", page 63.

Code 20004: “LCB – Board temperature sensor shorted”

Situation	Solution
Malfunction temperature sensor on LCB.	Replace the LCB. See service procedure "Replacing the Laser Control Board (LCB)", page 63.

Group 20005: “LCB – Board temperature sensor open”

Situation	Solution
Malfunction temperature sensor on LCB.	Replace the LCB. See service procedure "Replacing the Laser Control Board (LCB)", page 63.

Code 20009: “LLS – Phosphor wheel motor temperature too high”

Situation	Solution
Ambient temperature too high.	Ensure that the ambient temperature of the projector is within spec.
Insufficient cooling of phosphor wheel motor	<ul style="list-style-type: none"> • Check the Cooling fluid level. Add in cooling fluid to the light source if the level is too low. See procedure "Liquid cooling circuit", page 85. • Clean the front filter or replace with new one. See "Maintenance procedures", page 285. • If error persists, replace the light source. See "Laser Phosphor Light Source", page 57.
Malfunction temperature sensor.	Replace the LCB. See service procedure "Replacing the Laser Control Board (LCB)", page 63.
Malfunction LCB	Replace the LCB. See service procedure "Replacing the Laser Control Board (LCB)", page 63.

Code 20010: “LLS – Phosphor wheel motor temperature sensor shorted”

Situation	Solution
Bad wiring connection	Check the small orange connector J401 on the LCB and on the phosphor wheel PCB. Make sure the cable is properly seated. Replace if necessary.
Malfunction LCB	Replace the LCB. See service procedure "Replacing the Laser Control Board (LCB)", page 63.

Group 20011: “LLS – Phosphor wheel motor temperature sensor open”

Situation	Solution
Bad wiring connection	Check the small orange connector J401 on the LCB and on the phosphor wheel PCB. Make sure the cable is properly seated. Replace if necessary.
Malfunction LCB	Replace the LCB. See service procedure "Replacing the Laser Control Board (LCB)", page 63.

Code 20019: “LCB – Air pressure low”

Situation	Solution
Altitude of projector installation is too high.	Ensure that environmental conditions comply with the operation requirements of the projector. See installation manual of the projector for detailed installation requirements.
Malfunction air pressure sensor on LCB.	Replace the Laser Control Board (LCB). See service procedure "Replacing the Laser Control Board (LCB)", page 63.

Code 20026: “LCB – +24 V (fans) too low”

Situation	Solution
Bad wiring connection	Check connector J900 on the LCB and the LPM. Make sure the cable is properly seated. If problem persists, replace the cable.
Defective +24V module LDM	Replace the +24V module in the LDM (LDM slot 7). See service procedure "Replacing a Laser Drive Module", page 54.
Malfunction LCB.	Replace the Laser Control Board (LCB). See service procedure "Replacing the Laser Control Board (LCB)", page 63.

Code 20029: “LCB – +24 V (fans) too high”

Situation	Solution
In combination with other +24V errors: Defective +24V module LDM	Replace the +24V module in the LDM (LDM slot 7). See service procedure "Replacing a Laser Drive Module", page 54.
This error alone: Malfunction LCB.	Replace the Laser Control Board (LCB). See service procedure "Replacing the Laser Control Board (LCB)", page 63.

Code 20030: “LCB – +36 V (phosphor wheel) too low”

Situation	Solution
Bad wiring connection	Check connector J901 on the LCB and the LDM, slot 6. Make sure the cable is properly seated. If problem persists, replace the cable.
Defective +36V module LDM	Replace the +36V module in the LDM (LDM slot 6). See service procedure "Replacing a Laser Drive Module", page 54.
Malfunction LCB.	Replace the Laser Control Board (LCB). See service procedure "Replacing the Laser Control Board (LCB)", page 63.

Code 20033: “LCB – +36 V (phosphor wheel) too high”

Situation	Solution
Malfunction LCB.	Replace the Laser Control Board (LCB). See service procedure "Replacing the Laser Control Board (LCB)", page 63.

Code 20046: “LLS – Phosphor wheel motor speed too low”

Situation	Solution
Wrong motor settings	Upgrade the software to the latest version. See procedure "Software update via Communicator (DC update companion)", page 247.
Bad wiring connection	Check connectors J800 and J801 on the LCB and the phosphor wheel motor and speed sensor. Make sure the cable is properly seated. If problem persists, replace the cable.
Error appears together with +36V errors: Problem with +36V module in the LDM.	See error handling of +36V module errors.
Malfunction LCB.	Replace the Laser Control Board (LCB). See service procedure "Replacing the Laser Control Board (LCB)", page 63.
Defective or blocked phosphor wheel	Replace the light source. See "Laser Phosphor Light Source", page 57.

Code 20070: “LCB – FCB forces lasers off”

Situation	Solution
Error triggered by Fan Control Board related errors	This error will never appear alone. See FCB related errors.

Code 20101: “LLS – Bank 1 is off”

While this warning message appears, the projector can keep on playing with a noticeable color/brightness difference. However: If no timely actions are taken, this warning will eventually increase in severity and the light source can shut down (if more laser banks start to fail).

Situation	Solution
Laser bank is off due to other laser bank related errors.	Look in the projector log files for error entries for this specific laser bank before it was turned off (other than this error). These errors are of the format "LDM 1-x – LLS bank y [error name]". Resolve these errors first.
Laser bank didn't switch on because of failing self-test	While the projector is in service mode, go to Communicator and go to Diagnostics >> actual >> Currents. Check the current of the laser bank. 1. No current: Check / reseal the cabling between LDM module and light source laser bank. Check / reseal the cabling between Light source and Light source PCB. 2. Current \leq 630 mA: Check the light sensor functionality, the cabling and the mounting (check for errors mentioning one of these). Also check the optical alignment to maximize light output.
Bad / No connection between LLS and LDM board	Check / reseal the cabling between the LDM board and LLS. Check the connector on the laser subassembly PCB.
Error appears on 3 consecutive laser banks, controlled by the same LDM board: Defective laser driver	Temporary swap 2 Blue Laser driver boards in the LDM and check for the "bank x is off" messages. Ignore any other new messages triggered by this swapping. <ul style="list-style-type: none"> • If the warning changes to other laser banks, replace the LDM driver board. See service procedure "Replacing a Driver Board in an LDM Module", page 46. • If the warning remains on the same laser banks, replace the driver cable. • If problem persists after replacing the cable, replace the entire LDM. See service procedure "Replacing a Laser Drive Module", page 54. • If problem persists after replacing the LDM, the laser banks are defective. Do not forget to place the swapped LDM boards back in their original position after the check has been completed.
Defective laser bank	Replace the light source. See service procedure "Laser Phosphor Light Source", page 57.

Code 20102: "LLS – Bank 2 is off"

For this error the same troubleshooting table can be applied to as for code 20101: "LLS – Bank 1 is off".

Code 20103: "LLS – Bank 3 is off"

For this error the same troubleshooting table can be applied to as for code 20101: "LLS – Bank 1 is off".

Code 20104: "LLS – Bank 4 is off"

For this error the same troubleshooting table can be applied to as for code 20101: "LLS – Bank 1 is off".

Code 20105: "LLS – Bank 5 is off"

For this error the same troubleshooting table can be applied to as for code 20101: "LLS – Bank 1 is off".

Code 20106: "LLS – Bank 6 is off"

For this error the same troubleshooting table can be applied to as for code 20101: "LLS – Bank 1 is off".

Code 20107: "LLS – Bank 7 is off"

For this error the same troubleshooting table can be applied to as for code 20101: "LLS – Bank 1 is off".

Code 20108: "LLS – Bank 8 is off"

For this error the same troubleshooting table can be applied to as for code 20101: "LLS – Bank 1 is off".

Code 20109: "LLS – Bank 9 is off"

For this error the same troubleshooting table can be applied to as for code 20101: "LLS – Bank 1 is off".

Code 20128: "LCB – FCB forces lasers off at start-up"

For this error the same troubleshooting table can be applied to as for code 20070: "LCB – FCB forces lasers off".

Code 20129: "LLS – Phosphor wheel motor speed too low at start-up"

For this error the same troubleshooting table can be applied to as for code 20046: "LCB – Phosphor wheel motor speed too low".

Code 20131: “LCB – Turn-on LCM 1 failed”

Situation	Solution
Light Source cooling could not be switched on during startup sequence	<ul style="list-style-type: none"> • Check / reseat the communication cable between the LCB (J600) and the light source fan interconnection board (J101). • Upgrade the software to the latest version. See procedure "Software update via Communicator (DC update companion)", page 247. • If problem persists, replace the fan interconnection board. See service procedure "Replacing the Light Source Fan Interconnection Board", page 74.

Code 20133: “LCB – Turn-on PFC LDM 1 failed”

Situation	Solution
PFC (+380 VM / VMA) could not be switched on during the startup process of the projector.	<ul style="list-style-type: none"> • Check / reseat the power connection to the LDM. • If problem persists, replace the LDM. See service procedure "Replacing a Laser Drive Module", page 54.

Code 20135: “LCB – Turn-on PFC LDM 1–6 failed”

Situation	Solution
Cable or connection +36 V shorted.	Check / reseat the cable between LDM 1–6 and LCB connector J601.
Defective +36 V module	Replace the +36V module in the LDM (LDM slot 6). See service procedure "Replacing a Laser Drive Module", page 54.
Defective LCB	Replace the Laser Control Board (LCB). See service procedure "Replacing the Laser Control Board (LCB)", page 63.

Code 20136: “LCB – Turn-on PFC LDM 1–7 failed”

Situation	Solution
PFC (+380 VM / VMA) could not be switched on during the startup process of the projector.	Replace the +24 V module in the LDM (LDM slot 1–7). See procedure "Replacing a Laser Drive Module", page 54.

Code 20137: “LCB – LDM power configuration mismatch”

Situation	Solution
Difference in firmware version.	Upgrade the software to the latest version. See procedure "Software update via Communicator (DC update companion)", page 247.
The LDM did not switch on or not all power parts are detected.	<p>Check if the +36 V and +24 V modules are in their correct slot (1–6 and 1–7 respectively). Correct their positions if necessary. See procedure "Replacing a Laser Drive Module", page 54.</p> <p>See</p>
Bad wiring connection	Check / reseat the cables between the LDM2 and the LCB.

Code 20142: “LCM 1 – Fan 1 speed too low”

Situation	Solution
Fan speed too low due to wiring issue.	Check/reseat the wire connections on the fan interconnection board.
Fan speed too low due to fan damage.	<p>Remove the Light Source from the projector and do the following:</p> <ol style="list-style-type: none"> 1. Remove the fan from the Light Source assembly and check if this numbered fan is not blocked. 2. If not blocked, replace the fan. <p>For removing the Light Source, see service procedures in "Laser Phosphor Light Source", page 57. For removing and replacing the fan, see procedure "Replacing a fan from the Light Source", page 78.</p>
Defective Cooler Control Board.	<ol style="list-style-type: none"> 1. Replace the Light Source Fan Interconnection board. See procedure "Replacing the Light Source Fan Interconnection Board", page 74. 2. If problem persists, replace the entire Light Source. See procedure "Laser Phosphor Light Source", page 57.

Code 20146: “LCM 1 – Fan 2 speed too low”

For this error the same troubleshooting table can be applied to as for code 20142: “LCM1 – Fan 1 speed too low”.

Code 20150: “LCM 1 – Pump speed too low”

Situation	Solution
Cable / connection issue	Check/reseat the wire connections on the fan interconnection board (J201).
Defective Fan Interconnection Board	<ol style="list-style-type: none"> 1. Replace the Light Source fan Interconnection board. See procedure "Replacing the Light Source Fan Interconnection Board", page 74. 2. If problem persists, replace the entire light source. See procedure "Laser Phosphor Light Source", page 57.
Damaged cooling pump	Replace the Light Source. See procedure "Laser Phosphor Light Source", page 57.

Code 20153: “LCM 1 – Pump speed too high”

Situation	Solution
Defective fan interconnection board	<ol style="list-style-type: none"> 1. Replace the Light Source fan Interconnection board. See procedure "Replacing the Light Source Fan Interconnection Board", page 74. 2. If problem persists, replace the entire Light Source. See procedure "Laser Phosphor Light Source", page 57.
Damaged cooling pump	Replace the Light Source. See procedure "Laser Phosphor Light Source", page 57.

Code 20164: “LCM 1 – Coolant liquid out temperature too low”

Situation	Solution
Environmental conditions of the chiller are not within spec	<p>Check environmental conditions. Ensure that the environmental conditions comply with the installation specifications. See installation manual for detailed installation requirements.</p> <p>In case of a new installed Light Source, let the complete system acclimatize.</p>
Light Source power cut	Switch off Light Source and wait a few hours.
Defective LCB	Replace the Laser Control Board (LCB). See service procedure "Replacing the Laser Control Board (LCB)", page 63.
Malfunction temperature sensor	Replace the Light Source. See procedure "Laser Phosphor Light Source", page 57.

Code 20167: “LCM 1 – Coolant liquid out temperature too high”

Situation	Solution
Delta temperature coolant in-out becomes too high	Check the level of the cooling liquid. Add more cooling liquid if necessary. See procedure "Liquid cooling circuit", page 85.
Defective LCB	Replace the Laser Control Board (LCB). See service procedure "Replacing the Laser Control Board (LCB)", page 63.
Malfunction temperature sensor	Replace the Light Source. See procedure "Laser Phosphor Light Source", page 57.

Code 20168: “LCM 1 – Coolant liquid out temperature sensor short”

Situation	Solution
Malfunctioning temperature sensor	Replace the Light Source. See procedure "Laser Phosphor Light Source", page 57.

Code 20169: “LCM 1 – Coolant liquid out temperature sensor open”

Situation	Solution
Temperature sensor unplugged	Check / reseat temperature cable on the LCB (J404).
Defective LCB	Replace the Laser Control Board (LCB). See service procedure "Replacing the Laser Control Board (LCB)", page 63.
Malfunctioning temperature sensor	Replace the Light Source. See procedure "Laser Phosphor Light Source", page 57.

Code 20170: “LCM 1 – Coolant liquid in temperature too low”

Situation	Solution
Environmental conditions are not within spec	Check environmental conditions. Ensure that the environmental conditions comply with the installation specifications. See installation manual for detailed installation requirements. In case of a new installed Light Source, let the complete system acclimatize.
Light Source power cut	Switch off the Light Source and wait a few hours.
Defective LCB	Replace the Laser Control Board (LCB). See service procedure "Replacing the Laser Control Board (LCB)", page 63.
Malfunction temperature sensor	Replace the Light Source. See procedure "Laser Phosphor Light Source", page 57.

Code 20173: “LCM 1 – Coolant liquid in temperature too high”

Situation	Solution
Delta temperature coolant in-out becomes too high	Check the level of the cooling liquid. Add liquid if necessary. See procedure "Liquid cooling circuit", page 85.
Defective LCB	Replace the Laser Control Board (LCB). See service procedure "Replacing the Laser Control Board (LCB)", page 63.
Malfunction temperature sensor	Replace the entire Light Source. See procedure "Laser Phosphor Light Source", page 57.

Code 20174: “LCM 1 – Coolant liquid in temperature sensor short”

For this error the same troubleshooting table can be applied to as for code 20168: “LCM1 – Coolant liquid out temperature short”.

Code 20175: “LCM 1 – Coolant liquid in temperature sensor open”

Situation	Solution
Temperature sensor unplugged	Check / reseal temperature cable on the LCB (J403).
Defective LCB	Replace the Laser Control Board (LCB). See service procedure "Replacing the Laser Control Board (LCB)", page 63.
Malfunctioning temperature sensor	Replace the Light Source. See procedure "Laser Phosphor Light Source", page 57.

Code 20180: “LCM 1 – Air blown out temperature short”

For this error the same troubleshooting table can be applied to as for code 20168: “LCM1 – Coolant liquid out temperature short”.

Code 20181: “LCM 1 – Air blown out temperature open”

Situation	Solution
Temperature sensor unplugged	Check / reseal temperature cable on the LCB (J405).
Defective LCB	Replace the Laser Control Board (LCB). See service procedure "Replacing the Laser Control Board (LCB)", page 63.
Malfunctioning temperature sensor	Replace the Light Source. See procedure "Laser Phosphor Light Source", page 57.

Code 20182: “LCM 1 – Air drawn in temperature too low”

Situation	Solution
Environmental conditions are not within spec	Check environmental conditions. Ensure that the environmental conditions comply with the installation specifications. See projector installation manual for detailed installation requirements. In case of a new installed Light Source, let the complete system acclimatize.

Code 20185: “LCM 1 – Air drawn in temperature too high”

Situation	Solution
Environmental conditions are not within spec	Check environmental conditions. Ensure that the environmental conditions comply with the installation specifications. See projector installation manual for detailed installation requirements. In case of a new installed Light Source, let the complete system acclimatize.
Blocked air inlet	Clean the front filter or replace with new one. See "Maintenance procedures", page 285.

Code 20186: “LCM 1 – Air drawn in temperature sensor short”

For this error the same troubleshooting table can be applied to as for code 20168: “LCM1 – Coolant liquid out temperature short”.

Group 20187: “LCM 1 – Air drawn in temperature sensor open”

Situation	Solution
Temperature sensor unplugged	Check / reseal temperature cable on the LCB (J406).
Defective LCB	Replace the Laser Control Board (LCB). See service procedure "Replacing the Laser Control Board (LCB)", page 63.
Malfunctioning temperature sensor	Replace the Light Source. See procedure "Laser Phosphor Light Source", page 57.

Code 20240: “LDM 1 – 15 vm voltage too low”

Situation	Solution
Malfunction Laser Driver Module	Replace the LDM. See service procedure "Replacing a Laser Drive Module", page 54.

Code 20243: “LDM 1 – 15 VM voltage too high”

Situation	Solution
Malfunction Laser Driver Module	Replace the LDM. See service procedure "Replacing a Laser Drive Module", page 54.

Code 20244: “LDM 1 – 380 vm voltage too low”

Situation	Solution
Malfunction Laser Driver Module	Replace the LDM. See service procedure "Replacing a Laser Drive Module", page 54.

Code 20247: “LDM 1 – 380 vm voltage too high”

Situation	Solution
Malfunction Laser Driver Module	Replace the LDM. See service procedure "Replacing a Laser Drive Module", page 54.

Code 20248: “LDM 1 – 380 vma voltage too low”

Situation	Solution
Malfunction Laser Driver Module	Replace the LDM. See service procedure "Replacing a Laser Drive Module", page 54.

Code 20251: “LDM 1 – 380 vma voltage too high”

Situation	Solution
Malfunction Laser Driver Module	Replace the LDM. See service procedure "Replacing a Laser Drive Module", page 54.

Code 20252: “LDM 1 – Mains voltage too low”

Situation	Solution
Wiring issue	Check wiring between LDM and the mains. Replace the power cable if necessary.
Malfunction mains voltage	See Mains voltage errors.

Code 20255: “LDM 1 – mains voltage too high”

For this error the same troubleshooting table can be applied to as for code 20252: “LDM 1 — Mains voltage too low”.

Code 20259: “LDM 1 – Heatsink PFC temperature too high”

Situation	Solution
Problem with cooling of the LDM	Check the projector filters. Clean or replace them if necessary. Check the LDM fans. Replace them if necessary. See service procedure "Removing a fan from an LDM", page 49.
Malfunction Laser Driver Module	Replace the LDM. See service procedure "Replacing a Laser Drive Module", page 54.

Code 20260: “LDM 1 – heatsink PFC temperature sensor short”

Situation	Solution
Malfunction Laser Driver Module	Replace the LDM. See service procedure "Replacing a Laser Drive Module", page 54.

Code 20261: “LDM 1 – heatsink PFC temperature sensor open”

Situation	Solution
Malfunction Laser Driver Module	Replace the LDM. See service procedure "Replacing a Laser Drive Module", page 54.

Code 20265: “LDM 1 – heatsink pfc aux temperature too high”

For this error the same troubleshooting table can be applied to as for code 20259: “LDM 1 — heatsink pfc temperature too high”.

Code 20266: “LDM 1 – heatsink pfc aux temperature sensor short”

For this error the same troubleshooting table can be applied to as for code 20260: “LDM 1 — heatsink pfc temperature sensor short”.

Code 20267: “LDM 1 – heatsink pfc aux temperature sensor open”

For this error the same troubleshooting table can be applied to as for code 20261: “LDM 1 — heatsink pfc temperature sensor open”.

Code 20271: “LDM 1 – heatsink rectifier temperature too high”

For this error the same troubleshooting table can be applied to as for code 20259: “LDM 1 — heatsink pfc temperature too high”.

Code 20272: “LDM 1 – heatsink rectifier temperature sensor short”

For this error the same troubleshooting table can be applied to as for code 20260: “LDM 1 — heatsink pfc temperature sensor short”.

Code 20273: “LDM 1 – heatsink rectifier temperature sensor open”

For this error the same troubleshooting table can be applied to as for code 20261: “LDM 1 — heatsink pfc temperature sensor open”.

Code 20274: “LDM 1 – Bad Communication”

Situation	Solution
Difference in software packages between LCB and LDM.	Upgrade the software. See procedure "Software update via Communicator (DC update companion)", page 247.
Only the Laser Driver Module has a communication error	<ol style="list-style-type: none"> 1. Check if the LDM is powered. Ensure that the LDM is correctly wired. 2. Check if the communication wiring between LDM and Laser Control Board (connector J500) properly inserted. If problem persists, replace the communication cable. 3. If problem persists, replace the LDM. See service procedure "Replacing a Laser Drive Module", page 54.
There are other communication errors: Malfunction LCB	Replace the LCB. See service procedure "Replacing the Laser Control Board (LCB)", page 63.

Code 20275: “LDM 1 – No Communication”

Situation	Solution
First install of Laser Driver Module	Upgrade the software. See procedure "Software update via Communicator (DC update companion)", page 247.
LDM has no power	Ensure the LDM is powered. Make sure it is correctly wired.
Cable issues between LDM and LCB	<ol style="list-style-type: none"> 1. Check communication wiring between LDM and Laser Control Board (connector J500). Make sure it is properly inserted. 2. If problem persists, replace the communication cable.
There are other LDM communication errors: Malfunction LCB	<ol style="list-style-type: none"> 1. Check if the communication wire between the LDM, LPM and Laser Control board (Z3403440) is properly inserted on all ends. 2. If problem persists, replace the LCB. See service procedure "Replacing the Laser Control Board (LCB)", page 63.

Code 20276: “LDM 1 – Not configured (invalid module type)”

Situation	Solution
Older or unsupported software on Laser Driver Module	Upgrade the software. See procedure "Software update via Communicator (DC update companion)", page 247.
LDM type not supported.	Replace the LDM. See service procedure "Replacing a Laser Drive Module", page 54.

Code 20278: “LDM 1 – Not configured (initialization failure)”

Situation	Solution
Older or unsupported software on Laser Driver Module	Upgrade the software. See procedure "Software update via Communicator (DC update companion)", page 247.
Wiring issue	<ol style="list-style-type: none"> 1. Check communication wiring between LDM and Laser Control Board (connector J500). Make sure it is properly inserted. 2. If problem persists, replace the communication cable.

Code 20279: “LDM 1 – Not configured (initialization failure)”

Situation	Solution
Older or unsupported software on Laser Driver Module	Upgrade the software. See procedure "Software update via Communicator (DC update companion)", page 247.
Wiring issue	<ol style="list-style-type: none"> 1. Check communication wiring between LDM and Laser Control Board (connector J500). Make sure it is properly inserted. 2. If problem persists, replace the communication cable.

Code 20280: “LDM 1 – Fan 1 speed too low”

Situation	Solution
Fan speed too low of one fan of the Laser Driver Module	<ol style="list-style-type: none"> 1. Check fan wire connection on the Controller Board of the LDM (reference 1, image 22-90). 2. Check if the fan is not blocked . 3. Malfunctioning fan. Replacement needed. <p>For removing and replacing the fan, see procedure "Removing a fan from an LDM", page 49.</p>
Error on both fans of the LDM. Malfunction Control Board of LDM.	Replace the LDM. See service procedure "Replacing a Laser Drive Module", page 54.

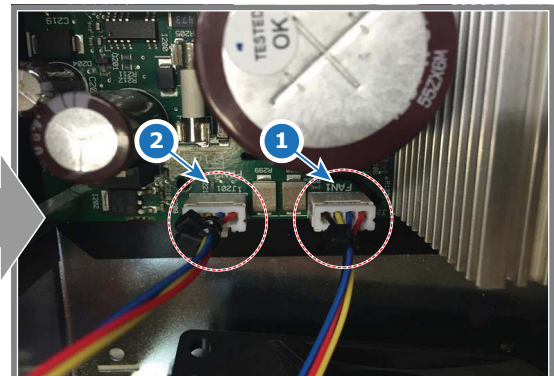
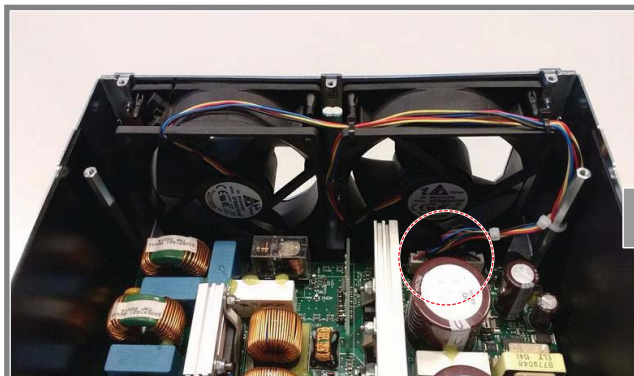

Image 22-90

- 1 Fan 1
- 2 Fan 2

Code 20283: “LDM 1 – Fan 1 speed too high”

Situation	Solution
Fan speed too high of one fan of the LDM	<ol style="list-style-type: none"> 1. Malfunctioning fan. Replacement needed. Remove the fan from the LDM and replace the fan. See service procedure "Removing a fan from an LDM", page 49. 2. If problem persist replace the LDM. See service procedure "Replacing a Laser Drive Module", page 54.
Fan speed error on both fans of the LDM. Malfunction LDM.	Replace the LDM. See service procedure "Replacing a Laser Drive Module", page 54.

Code 20284: “LDM 1 – Fan 2 speed too low”

Situation	Solution
Fan speed too low of one fan of the Laser Driver Module	<ol style="list-style-type: none"> 1. Check fan wire connection on the Controller Board of the LDM (reference 2, image 22-90). 2. Remove the fan assembly. Check if the fan is not blocked . 3. Malfunctioning fan. Replacement needed. For removing and replacing the fan, see procedure "Removing a fan from an LDM", page 49.
Error on both fans of the LDM. Malfunction Control Board of LDM.	Replace the LDM. See service procedure "Replacing a Laser Drive Module", page 54.

Code 20287: “LDM 1 – Fan 2 speed too high”

Situation	Solution
Fan speed too high of one fan of the LDM	<ol style="list-style-type: none"> 1. Malfunctioning fan. Replacement needed. Remove the fan from the LDM and replace the fan. See service procedure "Removing a fan from an LDM", page 49. 2. If problem persist replace the LDM. See service procedure "Replacing a Laser Drive Module", page 54.
Fan speed error on both fans of the LDM. Malfunction LDM.	Replace the LDM. See service procedure "Replacing a Laser Drive Module", page 54.

Code 20288: “LDM 1 – +12V voltage too low”

Situation	Solution
Faulty LDM board	Check which LDM board is faulty. Remove one or multiple boards to see which board triggers the +12 V error. See service procedure "Replacing a Laser Drive Module", page 54.

Code 20291: “LDM 1 – +12V voltage too high”

Situation	Solution
Malfunction LDM	Replace the LDM. See service procedure "Replacing a Laser Drive Module", page 54.

Code 20292: “LDM 1 – +24V voltage too low”

Situation	Solution
Malfunction LDM fan(s)	<ol style="list-style-type: none"> 1. Check fan wire connection on the Controller Board of the LDM (reference 1, image 22-90). 2. Check if the fan is not blocked . 3. Malfunctioning fan. Replacement needed. For removing and replacing the fan, see procedure "Removing a fan from an LDM", page 49.

Code 20295: “LDM 1 – +24V voltage too high”

Situation	Solution
Malfunction LDM	Replace the LDM. See service procedure "Replacing a Laser Drive Module", page 54.

Code 20299: “LDM 1 – board temperature too high”

Situation	Solution
Ambient temperature too high.	Check the ambient temperature at the air inlets of the projector. Make sure that the ambient temperature does not exceed 35°C (95°F).
Blocked filter at the front side of the projector.	Clean the front filter or replace with new one. See "Maintenance procedures", page 285

Code 20302: “LDM 1 – Bad Communication”

For this error the same troubleshooting table can be applied to as for code **20274: “LDM 1 – Bad Communication”**.

Code 20303: “LDM 1 – No Communication”

For this error the same troubleshooting table can be applied to as for code **20275: “LDM 1 – No Communication”**.

Code 20305: “LDM 1 – Not configured (invalid module type)”

For this error the same troubleshooting table can be applied to as for code 20278: “LDM 1 – Not configured (invalid module type)”.

Code 20306: “LDM 1 – Not configured (initialization failure)”

For this error the same troubleshooting table can be applied to as for code 20279: “LDM 1 – Not configured (initialization failure)”.

Code 20323: “LDM 1-2 – LLS bank 1 drain voltage too high”

Situation	Solution
This error appears together with a blue taillight on the projector.	There will be an impact on the performance, although not noticeable. In order to bring the projector back to DCI color spec, perform the following actions: <ul style="list-style-type: none"> • Use Communicator to block all bad laser banks. • Perform a full color calibration. For more info, see Communicator User manual.
This error appears together with a yellow taillight on the projector.	There will be a noticeable impact on color performance and/or brightness. The projector will still play, but will probably no longer play within the DCI specifications. Replace the light source. See service procedure "Laser Phosphor Light Source", page 57.
This error appears together with a red taillight on the projector	Projector will shut down / no longer start up, until sufficient service actions have been taken. Replace the light source. See service procedure "Laser Phosphor Light Source", page 57.

Code 20327: “LDM 1-2 – LLS bank 2 drain voltage too high”

For this error the same troubleshooting table can be applied to as for code 20323: “LDM 1-3 – LLS bank 1 drain voltage too high”.

Code 20331: “LDM 1-3 – LLS bank 3 drain voltage too high”

For this error the same troubleshooting table can be applied to as for code 20323: “LDM 1-3 – LLS bank 1 drain voltage too high”.

Code 20335: “LDM 1-2 – LLS bank 1 current too high”

Situation	Solution
Malfunction LDM board	Replace LDM board. See service procedure "Replacing a Laser Drive Module", page 54.

Code 20339: “LDM 1-2 – LLS bank 2 current too high”

For this error the same troubleshooting table can be applied to as for code 20335: “LDM 1-2 – LLS bank 1 current too high”.

Code 20343: “LDM 1-2 – LLS bank 3 current too high”

For this error the same troubleshooting table can be applied to as for code 20335: “LDM 1-2 – LLS bank 1 current too high”.

Code 20359: “LDM 1-2 – LLS bank 1 temperature too high”

Situation	Solution
This error appears alone: Insufficient cooling of light source	<ul style="list-style-type: none"> • Check the Cooling fluid level. Add in cooling fluid to the light source if the level is too low. • Clean the front filter or replace with new one. See "Maintenance procedures", page 285.
Error appears alongside other cooling related errors	Resolve cooling related errors first.

Code 20360: “LDM 1-2 – LLS bank 1 temperature sensor shorted”

Situation	Solution
Wiring issue	Check / reseat the cable between the LDM board and the LLS. If problem persists, replace the cable.

Code 20361: “LDM 1-2 – LLS bank 1 temperature sensor open”

Situation	Solution
Wiring issue	Check / reseat the cable between the LDM board and the LLS. If problem persists, replace the cable.

Situation	Solution
Faulty LDM board	Temporary swap two LDM boards and search for "LLS bank x temperature sensor open" errors. <ul style="list-style-type: none"> If the error has swapped to a laser bank driven by the swapped LDM board, replace the LDM board. See service procedure "Replacing a Driver Board in an LDM Module", page 46. If the error remains on the same laser bank, the problem is with the LLS or LLS connection.
Malfunction LLS	Replace the Light source. See service procedure "Laser Phosphor Light Source", page 57.

Code 20365: "LDM 1-2 – LLS bank 2 temperature too high"

For this error the same troubleshooting table can be applied to as for code 20359: "LDM 1-2 – LLS bank 1 temperature too high".

Code 20366: "LDM 1-2 – LLS bank 2 temperature sensor shorted"

For this error the same troubleshooting table can be applied to as for code 20360: "LDM 1-2 – LLS bank 1 temperature sensor shorted".

Code 20367: "LDM 1-2 – LLS bank 2 temperature sensor open"

For this error the same troubleshooting table can be applied to as for code 20361: "LDM 1-2 – LLS bank 1 temperature sensor open".

Code 20371: "LDM 1-2 – LLS bank 3 temperature too high"

For this error the same troubleshooting table can be applied to as for code 20359: "LDM 1-2 – LLS bank 1 temperature too high".

Code 20372: "LDM 1-2 – LLS bank 3 temperature sensor shorted"

For this error the same troubleshooting table can be applied to as for code 20360: "LDM 1-2 – LLS bank 1 temperature sensor shorted".

Code 20373: "LDM 1-2 – LLS bank 3 temperature sensor open"

For this error the same troubleshooting table can be applied to as for code 20361: "LDM 1-2 – LLS bank 1 temperature sensor open".

Code 20377: "LDM 1-2 – Heatsink rectifier temperature too high"

Situation	Solution
Problem with cooling of the LDMs	Check the projector filters. Clean or replace them if necessary. Check the LDM fans. Replace them if necessary. See service procedure "Removing a fan from an LDM", page 49.
Malfunction LDM board	Replace the LDM board. See service procedure "Replacing a Driver Board in an LDM Module", page 46.

Code 20378: "LDM 1-2 – heatsink rectifier temperature sensor short"

Situation	Solution
Malfunction LDM board	Replace the LDM board. See service procedure "Replacing a Driver Board in an LDM Module", page 46.

Code 20379: "LDM 1-2 – heatsink rectifier temperature sensor open"

Situation	Solution
Malfunction LDM board	Replace the LDM board. See service procedure "Replacing a Driver Board in an LDM Module", page 46.

Code 20383: "LDM 1-2 – Heatsink drain temperature too high"

For this error the same troubleshooting table can be applied to as for code 20377: "LDM 1-2 – Heatsink rectifier temperature too high".

Code 20384: "LDM 1-2 – Heatsink drain temperature sensor shorted"

For this error the same troubleshooting table can be applied to as for code 20378: "LDM 1-2 – Heatsink rectifier temperature sensor shorted".

Code 20385: “LDM 1-2 – Heatsink drain temperature sensor open”

For this error the same troubleshooting table can be applied to as for code 20379: “LDM 1-2 – Heatsink rectifier temperature sensor open”.

Code 20386: “LDM 1-2 – Bad Communication”

Situation	Solution
Difference in software packages.	Upgrade the software. See procedure "Software update via Communicator (DC update companion)", page 247.
There are other communication errors, including LDM 1 communication errors.	Solve LDM 1 communication errors first.
There are several LDM 1-x communication errors	<ul style="list-style-type: none"> • Make sure that all LDM boards are properly seated in the LDM case. • If problem persists, replace the LDM. See service procedure "Replacing a Laser Drive Module", page 54.

Code 20387: “LDM 1-2 – No Communication”

Situation	Solution
First install of Laser Driver Module	Upgrade the software. See procedure "Software update via Communicator (DC update companion)", page 247.
There are other communication errors, including LDM 1 communication errors.	Solve LDM 1 communication errors first.
There are several LDM 1-x communication errors	<ul style="list-style-type: none"> • Make sure that all LDM boards are properly seated in the LDM case. • If problem persists, replace the LDM. See service procedure "Replacing a Laser Drive Module", page 54.

Code 20391: “LDM 1-2 – Bad Communication”

For this error the same troubleshooting table can be applied to as for code 20386: “LDM 1 – Bad Communication”.

Code 20392: “LDM 1-2 – No Communication”

For this error the same troubleshooting table can be applied to as for code 20387: “LDM 1 – No Communication”.

Code 20394: “LCB – 36V phosphor wheel voltage too low”

Situation	Solution
Bad wiring connection	Check connector J901 on the LCB and the LPM. Make sure the cable is properly seated. If problem persists, replace the cable.
Defective +36V module LPM	Replace the +36V module in the LDM (slot 6). See service procedure "Replacing a Laser Drive Module", page 54.
Malfunction LCB.	Replace the Laser Control Board (LCB). See service procedure "Replacing the Laser Control Board (LCB)", page 63.

Code 20397: “LCB – 36V phosphor wheel voltage too high”

Situation	Solution
Malfunction LCB.	Replace the Laser Control Board (LCB). See service procedure "Replacing the Laser Control Board (LCB)", page 63.

Code 20401: “LDM 1-6 – Heatsink rectifier temperature too high”

For this error the same troubleshooting table can be applied to as for code 20377: “LDM 1-2 – Heatsink rectifier temperature too high”.

Code 20402: “LDM 1-6 – Heatsink rectifier temperature sensor shorted”

For this error the same troubleshooting table can be applied to as for code 20378: “LDM 1-2 – Heatsink rectifier temperature sensor shorted”.

Code 20403: “LDM 1-6 – Heatsink rectifier temperature sensor open”

For this error the same troubleshooting table can be applied to as for code 20379: “LDM 1-2 – Heatsink rectifier temperature sensor open”.

Code 20407: “LDM 1-6 – Heatsink drain temperature too high”

For this error the same troubleshooting table can be applied to as for code 20377: “LDM 1-2 – Heatsink rectifier temperature too high”.

Code 20408: “LDM 1-6 – Heatsink drain temperature sensor shorted”

For this error the same troubleshooting table can be applied to as for code 20378: “LDM 1-2 – Heatsink rectifier temperature sensor shorted”.

Code 20409: “LDM 1-6 – Heatsink drain temperature sensor open”

For this error the same troubleshooting table can be applied to as for code 20379: “LDM 1-2 – Heatsink rectifier temperature sensor open”.

Code 20412: “LDM 1-6 – Not configured (invalid module type)”

For this error the same troubleshooting table can be applied to as for code 20278: “LDM 1 – Not configured (invalid module type)”.

Code 20413: “LDM 1-6 – Not configured (no communication)”

Situation	Solution
Mismatch in Laser Power Modules	Check if the +36 V module is in the correct slot (LDM slot 6).

Code 20414: “LDM 1-6 – Not configured (initialization failure)”

For this error the same troubleshooting table can be applied to as for code 20279: “LDM 1 – Not configured (initialization failure)”.

Code 20425: “LDM 1-7 – 24V LCB voltage low”

Situation	Solution
Wiring issue	Check the cable between LCB and the 24V filter board on the one end, and the cable between the filter board and the +24V module of the LDM (LDM slot 7). Replace if necessary.
Malfunction 24V filter board.	Replace the 24V filter board. See service procedure "Replacing the 24V Filter board", page 65.

Code 20426: “LDM 1-7 – 24V LCB voltage high”

For this error the same troubleshooting table can be applied to as for code 20425: “LDM 1-7 – 24 V LCB voltage low”.

Code 20431: “LDM 1-7 – Heatsink rectifier temperature too high”

For this error the same troubleshooting table can be applied to as for code 20377: “LDM 1-2 – Heatsink rectifier temperature too high”.

Code 20432: “LDM 1-7 – Heatsink rectifier temperature sensor shorted”

For this error the same troubleshooting table can be applied to as for code 20378: “LDM 1-2 – Heatsink rectifier temperature sensor shorted”.

Code 20433: “LDM 1-7 – Heatsink rectifier temperature sensor open”

For this error the same troubleshooting table can be applied to as for code 20379: “LDM 1-2 – Heatsink rectifier temperature sensor open”.

Code 20436: “LDM 1-7 – Not configured (invalid module type)”

For this error the same troubleshooting table can be applied to as for code 20278: “LDM 1 – Not configured (invalid module type)”.

Code 20437: “LDM 1-7 – Not configured (no communication)”

Situation	Solution
Mismatch in driver boards mounted in the LDM	Check if the +24 V module is in the correct slot (LDM 1-7).

Code 20438: “LDM 1-7 – Not configured (initialization failure)”

For this error the same troubleshooting table can be applied to as for code 20279: “LDM 1 – Not configured (initialization failure)”.

Code 20523: “LDM 1-3 – LLS bank 4 drain voltage too high”

For this error the same troubleshooting table can be applied to as for code 20323: “LDM 1 – LLS bank 1 drain voltage too high”.

Code 20527: “LDM 1-3 – LLS bank 5 drain voltage too high”

For this error the same troubleshooting table can be applied to as for code 20323: “LDM 1 – LLS bank 1 drain voltage too high”.

Code 20531: “LDM 1-3 – LLS bank 6 drain voltage too high”

For this error the same troubleshooting table can be applied to as for code 20323: “LDM 1 – LLS bank 1 drain voltage too high”.

Code 20535: “LDM 1-3 – LLS bank 4 current too high”

For this error the same troubleshooting table can be applied to as for code 20335: “LDM 1-2 – LLS bank 1 current too high”.

Code 20539: “LDM 1-3 – LLS bank 5 current too high”

For this error the same troubleshooting table can be applied to as for code 20335: “LDM 1-2 – LLS bank 1 current too high”.

Code 20543: “LDM 1-3 – LLS bank 6 current too high”

For this error the same troubleshooting table can be applied to as for code 20335: “LDM 1-2 – LLS bank 1 current too high”.

Code 20559: “LDM 1-3 – LLS bank 4 temperature too high”

For this error the same troubleshooting table can be applied to as for code 20359: “LDM 1-2 – LLS bank 1 temperature too high”.

Code 20560: “LDM 1-3 – LLS bank 4 temperature sensor shorted”

For this error the same troubleshooting table can be applied to as for code 20360: “LDM 1-2 – LLS bank 1 temperature sensor shorted”.

Code 20561: “LDM 1-3 – LLS bank 4 temperature sensor open”

For this error the same troubleshooting table can be applied to as for code 20361: “LDM 1-2 – LLS bank 1 temperature sensor open”.

Code 20565: “LDM 1-3 – LLS bank 5 temperature too high”

For this error the same troubleshooting table can be applied to as for code 20359: “LDM 1-2 – LLS bank 1 temperature too high”.

Code 20566: “LDM 1-3 – LLS bank 5 temperature sensor shorted”

For this error the same troubleshooting table can be applied to as for code 20360: “LDM 1-2 – LLS bank 1 temperature sensor shorted”.

Code 20567: “LDM 1-3 – LLS bank 5 temperature sensor open”

For this error the same troubleshooting table can be applied to as for code 20361: “LDM 1-2 – LLS bank 1 temperature sensor open”.

Code 20571: “LDM 1-3 – LLS bank 6 temperature too high”

For this error the same troubleshooting table can be applied to as for code 20359: “LDM 1-2 – LLS bank 1 temperature too high”.

Code 20572: “LDM 1-3 – LLS bank 6 temperature sensor shorted”

For this error the same troubleshooting table can be applied to as for code 20360: “LDM 1-2 – LLS bank 1 temperature sensor shorted”.

Code 20573: “LDM 1-3 – LLS bank 6 temperature sensor open”

For this error the same troubleshooting table can be applied to as for code 20361: “LDM 1 – LLS bank 1 temperature sensor open”.

Code 20577: “LDM 1-3 – Heatsink rectifier temperature too high”

For this error the same troubleshooting table can be applied to as for code 20377: “LDM 1-2 – Heatsink rectifier temperature too high”.

Code 20578: “LDM 1-3 – Heatsink rectifier temperature sensor shorted”

For this error the same troubleshooting table can be applied to as for code 20378: “LDM 1-2 – Heatsink rectifier temperature sensor shorted”.

Code 20579: “LDM 1-3 – Heatsink rectifier temperature sensor open”

For this error the same troubleshooting table can be applied to as for code 20379: “LDM 1-2 – Heatsink rectifier temperature sensor open”.

Code 20583: “LDM 1-3 – Heatsink drain temperature too high”

For this error the same troubleshooting table can be applied to as for code 20377: “LDM 1-2 – Heatsink rectifier temperature too high”.

Code 20584: “LDM 1-3 – Heatsink drain temperature sensor shorted”

For this error the same troubleshooting table can be applied to as for code 20378: “LDM 1-2 – Heatsink rectifier temperature sensor shorted”.

Code 20585: “LDM 1-3 – Heatsink drain temperature sensor open”

For this error the same troubleshooting table can be applied to as for code 20379: “LDM 1-2 – Heatsink rectifier temperature sensor open”.

Code 20609: “LDM 1-4 – LLS bank 7 drain voltage too high”

For this error the same troubleshooting table can be applied to as for code 20323: “LDM 1-2 – LLS bank 1 drain voltage too high”.

Code 20613: “LDM 1-4 – LLS bank 8 drain voltage too high”

For this error the same troubleshooting table can be applied to as for code 20323: “LDM 1-2 – LLS bank 1 drain voltage too high”.

Code 20621: “LDM 1-4 – LLS bank 7 current too high”

For this error the same troubleshooting table can be applied to as for code 20335: “LDM 1-2 – LLS bank 1 current too high”.

Code 20625: “LDM 1-4 – LLS bank 8 current too high”

For this error the same troubleshooting table can be applied to as for code 20335: “LDM 1-2 – LLS bank 1 current too high”.

Code 20645: “LDM 1-4 – LLS bank 7 temperature too high”

For this error the same troubleshooting table can be applied to as for code 20359: “LDM 1-2 – LLS bank 1 temperature too high”.

Code 20646: “LDM 1-4 – LLS bank 7 temperature sensor shorted”

For this error the same troubleshooting table can be applied to as for code 20360: “LDM 1-2 – LLS bank 1 temperature sensor shorted”.

Code 20647: “LDM 1-4 – LLS bank 7 temperature sensor open”

For this error the same troubleshooting table can be applied to as for code 20361: “LDM 1-2 – LLS bank 1 temperature sensor open”.

Code 20651: “LDM 1-4 – LLS bank 8 temperature too high”

For this error the same troubleshooting table can be applied to as for code 20359: “LDM 1-2 – LLS bank 1 temperature too high”.

Code 20652: “LDM 1-4 – LLS bank 8 temperature sensor shorted”

For this error the same troubleshooting table can be applied to as for code 20360: “LDM 1-2 – LLS bank 1 temperature sensor shorted”.

Code 20653: “LDM 1-4 – LLS bank 8 temperature sensor open”

For this error the same troubleshooting table can be applied to as for code 20361: “LDM 1-2 – LLS bank 1 temperature sensor open”.

Code 20663: “LDM 1-4 – Heatsink rectifier temperature too high”

For this error the same troubleshooting table can be applied to as for code 20377: “LDM 1-2 – Heatsink rectifier temperature too high”.

Code 20664: “LDM 1-4 – Heatsink rectifier temperature sensor shorted”

For this error the same troubleshooting table can be applied to as for code 20378: “LDM 1-2 – Heatsink rectifier temperature sensor shorted”.

Code 20665: “LDM 1-4 – Heatsink rectifier temperature sensor open”

For this error the same troubleshooting table can be applied to as for code 20379: “LDM 1-2 – Heatsink rectifier temperature sensor open”.

Code 20669: “LDM 1-4 – Heatsink drain temperature too high”

For this error the same troubleshooting table can be applied to as for code 20377: “LDM 1-2 – Heatsink rectifier temperature too high”.

Code 20670: “LDM 1-4 – Heatsink drain temperature sensor shorted”

For this error the same troubleshooting table can be applied to as for code 20378: “LDM 1-2 – Heatsink rectifier temperature sensor shorted”.

Code 20671: “LDM 1-4 – Heatsink drain temperature sensor open”

For this error the same troubleshooting table can be applied to as for code 20379: “LDM 1-2 – Heatsink rectifier temperature sensor open”.

Code 21113: “LDM 1-2 – LLS bank 1 drain power too high”

Situation	Solution
This error appears together with a blue taillight on the projector.	There will be an impact on the performance, although not noticeable. In order to bring the projector back to DCI color spec, perform the following actions: <ul style="list-style-type: none"> • Use Communicator to block all bad laser banks. • Perform a full color calibration. For more info, see Communicator User manual.
This error appears together with a yellow taillight on the projector.	There will be a noticeable impact on color performance and/or brightness. The projector will still play, but will probably no longer play within the DCI specifications. Replace the light source. See service procedure "Laser Phosphor Light Source", page 57.
This error appears together with a red taillight on the projector	Projector will shut down / no longer start up, until sufficient service actions have been taken. Replace the light source. See service procedure "Laser Phosphor Light Source", page 57.

Code 21117: “LDM 1-2 – LLS bank 2 drain power too high”

For this error the same troubleshooting table can be applied to as for code 21113: “LDM 1-2 – LLS bank 1 drain power too high”.

Code 21121: “LDM 1-2 – LLS bank 3 drain power too high”

For this error the same troubleshooting table can be applied to as for code 21113: “LDM 1-2 – LLS bank 1 drain power too high”.

Code 21125: “LDM 1-3 – LLS bank 4 drain power too high”

For this error the same troubleshooting table can be applied to as for code 21113: “LDM 1-2 – LLS bank 1 drain power too high”.

Code 21129: “LDM 1-3 – LLS bank 5 drain power too high”

Situation	Solution
Problem on mixed laser bank. Laser bank will shut down	Replace the light source. See service procedure "Laser Phosphor Light Source", page 57.

Code 21133: “LDM 1-3 – LLS bank 6 drain power too high”

Situation	Solution
Problem on blue laser bank. Laser bank will shut down	Replace the light source. See service procedure "Laser Phosphor Light Source", page 57.

Code 21137: “LDM 1-4 – LLS bank 7 drain power too high”

For this error the same troubleshooting table can be applied to as for code 21133: “LDM 1-3 – LLS bank 6 drain power too high”.

Code 21141: “LDM 1-4 – LLS bank 8 drain power too high”

For this error the same troubleshooting table can be applied to as for code 21129: “LDM 1-3 – LLS bank 5 drain power too high”.

Code 21210: “LCB – LDM initialization failed (safety switch open)”

Situation	Solution
Light source will not start due to one or more safety switch(es) being open.	See error handling for the specific safety switch(es).

Code 21220: “LLS – Bank 1 is off”



These messages will be accompanied with the blue tail light of the projector. This message may have an impact on the performance, although not noticeable.

Situation	Solution
Laser bank is off due to other laser bank related errors.	Look in the projector log files for error entries for this specific laser bank before it was turned off (other than this error). These errors are of the format “LDM 1-x – LLS bank y [error name]”. Resolve these errors first.
Laser bank didn’t switch on because of failing self-test	While the projector is in service mode, go to Communicator and go to Diagnostics >> actual >> Currents. Check the current of the laser bank. 1. No current: Check / reseal the cabling between LDM module and light source laser bank. Check / reseal the cabling between Light source and Light source PCB. 2. Current ≤ 630 mA: Check the light sensor functionality, the cabling and the mounting (check for errors mentioning one of these). Also check the optical alignment to maximize light output.
Bad / No connection between LLS and LDM board	check / reseal the cabling between the LDM board and LLS. Check the connector on the laser subassembly PCB.
Error appears on 3 consecutive laser banks, controlled by the same LDM board: Defective laser driver	Temporary swap 2 LDM boards and check for the “bank x is off” messages. Ignore any other new messages triggered by this swapping. <ul style="list-style-type: none"> • If the warning changes to other laser banks, replace the LDM board. See service procedure “Replacing a Driver Board in an LDM Module”, page 46. • If the warning remains on the same laser banks, replace the driver cable. • If problem persists after replacing the cable, replace the entire LDM. See service procedure “Replacing a Laser Drive Module”, page 54. • If problem persists after replacing the LDM, the laser banks are defective. Do not forget to place the swapped LDM boards back in their original position after the check has been completed.
Defective laser bank	Block this laser bank using Communicator and perform a full color calibration. For more info, see the communicator user manual. Note that blocking the laser bank in Communicator will prevent this message from appearing. But it does not “fix” the defective laser bank. If too many laser banks are defective, a higher severity message will be triggered, together with the yellow or red taillight.

Code 21221: “LLS – Bank 2 is off”

For this error the same troubleshooting table can be applied to as for code **21220: “LLS – Bank 1 is off”**.

Code 21222: “LLS – Bank 3 is off”

For this error the same troubleshooting table can be applied to as for code **21220: “LLS – Bank 1 is off”**.

Code 21223: “LLS – Bank 4 is off”

For this error the same troubleshooting table can be applied to as for code **21220: “LLS – Bank 1 is off”**.

Code 21224: “LLS – Bank 5 is off”

For this error the same troubleshooting table can be applied to as for code **21220: “LLS – Bank 1 is off”**.

Code 21225: “LLS – Bank 6 is off”

For this error the same troubleshooting table can be applied to as for code **21220: “LLS – Bank 1 is off”**.

Code 21226: “LLS – Bank 7 is off”

For this error the same troubleshooting table can be applied to as for code **21220: “LLS – Bank 1 is off”**.

Code 21227: “LLS – Bank 8 is off”

For this error the same troubleshooting table can be applied to as for code **21220: “LLS – Bank 1 is off”**.

Code 21228: “LLS – Bank 9 is off”

For this error the same troubleshooting table can be applied to as for code **21220: “LLS – Bank 1 is off”**.

Code 21244: “LLS – Bank 1 is off”

For this error the same troubleshooting table can be applied to as for code **20101: “LLS – Bank 1 is off”**.

Code 21245: “LLS – Bank 2 is off”

For this error the same troubleshooting table can be applied to as for code **20101: “LLS – Bank 1 is off”**.

Code 21246: “LLS – Bank 3 is off”

For this error the same troubleshooting table can be applied to as for code **20101: “LLS – Bank 1 is off”**.

Code 21247: “LLS – Bank 4 is off”

For this error the same troubleshooting table can be applied to as for code **20101: “LLS – Bank 1 is off”**.

Code 21248: “LLS – Bank 5 is off”

For this error the same troubleshooting table can be applied to as for code **20101: “LLS – Bank 1 is off”**.

Code 21249: “LLS – Bank 6 is off”

For this error the same troubleshooting table can be applied to as for code **20101: “LLS – Bank 1 is off”**.

Code 21250: “LLS – Bank 7 is off”

For this error the same troubleshooting table can be applied to as for code **20101: “LLS – Bank 1 is off”**.

Code 21251: “LLS – Bank 8 is off”

For this error the same troubleshooting table can be applied to as for code **20101: “LLS – Bank 1 is off”**.

Code 21252: “LLS – Bank 9 is off”

For this error the same troubleshooting table can be applied to as for code **20101: “LLS – Bank 1 is off”**.

Code 21268: “LDM 1 – 380 vm pfc voltage too low”

Situation	Solution
Bad wiring connection	Check the power cable between the LDM and the Mains power. Make sure the cable is properly seated. Replace if necessary.

Code 21269: “LDM 1 – 380 vma pfc voltage too low”

Situation	Solution
Bad internal wiring	Check all connections inside of the LDM. Make sure all LDM boards and connections are properly seated.
Malfunction Laser Driver Module	Replace the entire module. See service procedure "Replacing a Laser Drive Module", page 54.

Code 21272: “LLS – Identification failure”

Situation	Solution
Difference in firmware version	Upgrade the software to the latest version. See procedure "Software update via Communicator (DC update companion)", page 247.
Wiring issue	Check / reseat the cable between LLS interconnection board J25 to LCB connector J202.
Malfunction LCB	Replace the LCB. See service procedure "Replacing the Laser Control Board (LCB)", page 63.
This error alone: Corrupt or non-programmed data on LLS interconnection board.	Replace the Light source. See service procedure "Laser Phosphor Light Source", page 57.

Code 21282: “LDM 1–7 – Not configured (not initialized)”

Situation	Solution
Module lost its initialization after the Power Module failure or module reset	Upgrade the software to the latest version. See procedure "Software update via Communicator (DC update companion)", page 247.

Code 21283: “LLS – Too many laser banks are off”

Situation	Solution
Several Laser bank are off, causing the projector to shut down or no longer start up.	Look in the projector log files for error entries for “Laser Bank x is off” related messages before the projector was turned off (other than this error).

Code 21284: “LLS Memory Storage Device– No communication”

Situation	Solution
Wiring issue	Check / reseal the cable between LLS interconnection board J25 to LCB connector J202.
Malfunction LCB	Replace the LCB. See service procedure "Replacing the Laser Control Board (LCB)", page 63.
Malfunctioning Light source	Replace the Light source. See service procedure "Laser Phosphor Light Source", page 57.

Code 21309: “LDM 1-2 – IIs bank 1 not white point calibrated”

Situation	Solution
laser bank white point not calibrated	Perform the color calibration as instructed in the installation and user manual.

Code 21310: “LDM 1-2 – IIs bank 2 not white point calibrated”

For this error the same troubleshooting table can be applied to as for code 21309: “LDM 1-2 – IIs bank 1 not white point calibrated”.

Code 21311: “LDM 1-2 – IIs bank 3 not white point calibrated”

For this error the same troubleshooting table can be applied to as for code 21309: “LDM 1-2 – IIs bank 1 not white point calibrated”.

Code 21312: “LDM 1-3 – IIs bank 4 not white point calibrated”

For this error the same troubleshooting table can be applied to as for code 21309: “LDM 1-2 – IIs bank 1 not white point calibrated”.

Code 21313: “LDM 1-3 – IIs bank 5 not white point calibrated”

For this error the same troubleshooting table can be applied to as for code 21309: “LDM 1-2 – IIs bank 1 not white point calibrated”.

Code 21314: “LDM 1-3 – IIs bank 6 not white point calibrated”

For this error the same troubleshooting table can be applied to as for code 21309: “LDM 1-2 – IIs bank 1 not white point calibrated”.

Code 21315: “LDM 1-4 – IIs bank 7 not white point calibrated”

For this error the same troubleshooting table can be applied to as for code 21309: “LDM 1-2 – IIs bank 1 not white point calibrated”.

Code 21316: “LDM 1-4 – IIs bank 8 not white point calibrated”

For this error the same troubleshooting table can be applied to as for code 21309: “LDM 1-2 – IIs bank 1 not white point calibrated”.

Code 21335: “LPT 1 - IIs bank 9 cold side temperature too high”

Situation	Solution
Ambient temperature too high.	Check the ambient temperature at the air inlets of the projector. Make sure the projector operates within specs.
Blocked filters at the air inlets of the projector.	Clean the front filter or replace with new one. See "Maintenance procedures", page 285.
Wiring issue.	Check / reseal the wiring between the Peltier Control Board and the small interconnection boards of the Light Source. Replace the wiring if necessary.
Insufficient cooling of light source	Check the tube connections between both the Light Source cooler and the light source. Make sure the tubes are properly connected.
Malfunction Peltier Control Board	Replace the Peltier Control Board. See "Replacing the Peltier Controller", page 64.
Malfunction Light Source	Replace the light source. See service procedure "Laser Phosphor Light Source", page 57.

Code 21336: "Ipt 1 - IIs bank 9 cold side temperature sensor shorted"

Situation	Solution
Malfunction temperature sensor on Peltier Control Board.	Replace the Peltier Control Board. See "Replacing the Peltier Controller", page 64.

Code 21337: "Ipt 1 - IIs bank 9 cold side temperature sensor open"

Situation	Solution
Malfunction temperature sensor on Peltier Control Board.	Replace the Peltier Control Board. See "Replacing the Peltier Controller", page 64.

Code 21342: "Ipt 1 - IIs bank 9 hot side temperature too high"

For this error the same troubleshooting table can be applied to as for code 21335: "Ipt 1 - IIs bank 9 cold side temperature too high".

Code 21343: "Ipt 1 - IIs bank 9 hot side temperature sensor shorted"

For this error the same troubleshooting table can be applied to as for code 21336: "Ipt 1 - IIs bank 9 cold side temperature sensor shorted".

Code 21344: "Ipt 1 - IIs bank 9 hot side temperature sensor open"

For this error the same troubleshooting table can be applied to as for code 21337: "Ipt 1 - IIs bank 9 cold side temperature sensor open".

Code 21345: "Ipt 1 - 24V input 1 voltage too low"

Situation	Solution
Cable / connection issue	Check and reseat the wire unit between the LDM (1-7) and the Peltier Control Board (J100). Replace if necessary.
malfunction +24V module	Replace the +24V module in the LDM (LDM slot 7). See service procedure "Replacing a Driver Board in an LDM Module", page 46. If problem persists, replace the LDM. See service procedure "Laser Driver Module (LDM)", page 41.
malfunction Peltier Control Board	Replace the Peltier Control Board. See "Replacing the Peltier Controller", page 64.

Code 21348: "Ipt 1 - 24V input 1 voltage too high"

Situation	Solution
malfunction Peltier Control Board	Replace the Peltier Control Board. See "Replacing the Peltier Controller", page 64.

Code 21349: "Ipt 1 - 24V input 2 voltage too low"

Situation	Solution
Cable / connection issue	Check and reseat the wire unit between the LCB (J407) and the Peltier Control Board (J101). Replace if necessary.
malfunction Peltier Control Board	Replace the Peltier Control Board. See "Replacing the Peltier Controller", page 64.
malfunction LCB	Replace the Laser Control Board (LCB). See service procedure "Replacing the Laser Control Board (LCB)", page 63

Code 21352: "Ipt 1 - 24V input 2 voltage too high"

Situation	Solution
malfunction Peltier Control Board	Replace the Peltier Control Board. See "Replacing the Peltier Controller", page 64.

Code 21353: "Ipt 1 - IIs bank 9 avg voltage too low"

Situation	Solution
Wiring issue.	Check / reseat the wiring between the Peltier Control Board and the small interconnection boards of the Light Source. Replace the wiring if necessary.

Situation	Solution
malfunction Peltier Control Board	Replace the Peltier Control Board. See "Replacing the Peltier Controller", page 64.
Malfunction Light Source PCB	Replace the light source. See service procedure "Laser Phosphor Light Source", page 57.

Code 21356: "Ipt 1 - IIs bank 9 avg voltage too high"

Situation	Solution
malfunction Peltier Control Board	Replace the Peltier Control Board. See "Replacing the Peltier Controller", page 64.

Code 21357: "Ipt 1 - IIs bank 9 current too low"

For this error the same troubleshooting table can be applied to as for code 20335: "LDM 1-2 – bank 1 current too high".

Code 21360: "Ipt 1 - IIs bank 9 current too high"

For this error the same troubleshooting table can be applied to as for code 20335: "LDM 1-2 – bank 1 current too high".

Code 21361: "LDM 1 – Not configured (not initialized)"

For this error the same troubleshooting table can be applied to as for code 20279: "LDM 1 – Not configured (initialization failure)".

Code 21362: "LDM 1 – Not configured (not initialized)"

For this error the same troubleshooting table can be applied to as for code 20279: "LDM 1 – Not configured (initialization failure)".

Code 21365: "LCM1 – Not configured (invalid module type)"

Situation	Solution
Invalid module type detected.	<ol style="list-style-type: none"> Upgrade the software. See procedure "Software update via Communicator (DC update companion)", page 247. Malfunction Controller board of the Light Source Fan Interconnection Board. Replace Controller board. See service procedure "Replacing the Light Source Fan Interconnection Board", page 74.

Code 21366: "LCM1 – Not configured (no communication)"

Situation	Solution
No connection with Fan Interconnection Board	Check / reseat all the wiring of the Light Source Fan Interconnection Board on top of the light source.
First install of Light Source	Upgrade the software. See procedure "Software update via Communicator (DC update companion)", page 247.
Malfunction Light Source Fan interconnection Board	Replace Controller board. See service procedure "Replacing the Light Source Fan Interconnection Board", page 74.
Malfunction LCB	Replace the Laser Control Board (LCB). See service procedure "Replacing the Laser Control Board (LCB)", page 63

Code 21371: "LLS light sensor – No Communication"

Situation	Solution
Wiring issue Light Sensor cable	<p>Check / reseat the Light sensor cable on the bottom of the light source. Check/reseat the wire unit on the Light Sensor Interconnection Board (image 22-91) and on connector J6 on the Light source interconnection board (reference 2, image 22-92). To access both interconnection boards, remove the light source as seen in service procedure "Laser Phosphor Light Source", page 57.</p> <p>If problem persists, replace the Light Sensor Interconnection Board. See procedure "Replacing the Light Sensor Interconnection Board", page 76.</p>
Wiring issue light source interconnection board	Check / reseat the cable between connector J5 on the light source interconnection board on the bottom of the light source (reference 1, image 22-92) and connector J202 on the LCB. To access the interconnection board, remove the light source as seen in service procedure "Laser Phosphor Light Source", page 57.
Malfunction LCB	Replace the Laser Control Board (LCB). See service procedure "Replacing the Laser Control Board (LCB)", page 63
Malfunction light source interconnection board	Replace the light source. See service procedure "Laser Phosphor Light Source", page 57.

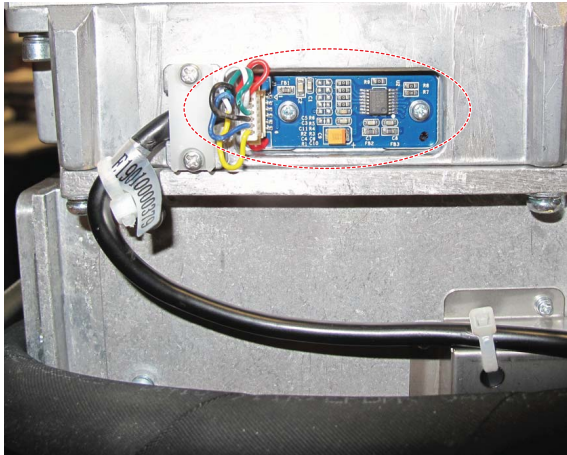

Image 22-91

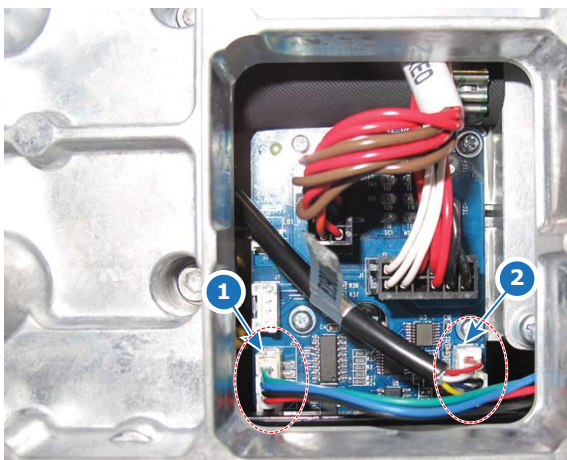

Image 22-92

Code 21372: “lpt 1 - 36V phosphor wheel overcurrent”

Situation	Solution
Overcurrent detected on wiring	Check and reseat wiring between Peltier Control Board and the Light Source. If problem persists, replace the wiring
malfunction Peltier Control Board	Replace the Peltier Control Board. See "Replacing the Peltier Controller", page 64.

Code 21373: “LCB – +12v too low”

Situation	Solution
In combination with +24V errors: Bad wiring connection	Check connector J900 on the LCB and the LDM (slot 7). Make sure the cable is properly seated. If problem persists, replace the cable.
In combination with +24V errors: Defective +24V module	Replace the +24V module in the LDM (slot 7). See service procedure "Replacing a Driver Board in an LDM Module", page 46.
This error alone, or in combination with other LCB-related errors: Malfunction LCB.	Replace the Laser Control Board (LCB). See service procedure "Replacing the Laser Control Board (LCB)", page 63

Code 21376: “LCB – +12v too high”

Situation	Solution
Malfunction LCB.	Replace the Laser Control Board (LCB). See service procedure "Replacing the Laser Control Board (LCB)", page 63

Code 21380: “LLS – Combiner bottom safety switch (brown) open”

Situation	Solution
The Light Source is not correctly installed	Check if the Light Source is properly installed. Make sure that the fixation screws are fastened. If problem persists, carefully remove the Light source up and install it again. Make sure the light source is properly mounted this time. For instructions on how to remove and install the light source, see service chapter "Laser Phosphor Light Source", page 57.
Safety switches disconnected	Check / Reseat the Safety Switches connector on the Laser Control Board (connector J501). If problem persists, replace the wire unit.
Malfunction LCB	Replace the Laser Control Board (LCB). See service procedure "Replacing the Laser Control Board (LCB)", page 63

Code 21384: “LLS – combiner top safety switch (red) open”

Situation	Solution
The Light Source is not correctly installed	Check if the Light Source is properly installed. Make sure that the fixation screws are fastened. If problem persists, carefully remove the Light source up and install it again. Make sure the light source is properly mounted this time. For instructions on how to remove and install the light source, see service chapter "Laser Phosphor Light Source", page 57.
Safety switches disconnected	Check / Reseat the Safety Switches connector on the Laser Control Board (connector J501). If problem persists, replace the wire unit.
Malfunction LCB	Replace the Laser Control Board (LCB). See service procedure "Replacing the Laser Control Board (LCB)", page 63

Code 21385: “LCM 1 – Fan 3 speed too low”

For this error the same troubleshooting table can be applied to as for code 20142: “LCM1 – Fan 1 speed too low”.

Code 21389: “LCM 1 – Fan 4 speed too low”

For this error the same troubleshooting table can be applied to as for code 20142: “LCM1 – Fan 1 speed too low”.

Code 21393: “LCM 1 – Fan 5 speed too low”

For this error the same troubleshooting table can be applied to as for code 20142: “LCM1 – Fan 1 speed too low”.

Code 21397: “LCM 1 – Fan 6 speed too low”

For this error the same troubleshooting table can be applied to as for code 20142: “LCM1 – Fan 1 speed too low”.

22.4 Log files

Creating and downloading log files

A diagnostic package can be created with the Communicator software. Start up the software and go to *Diagnostics* → *Package*. A zip file will be created with the following information:

- ICP log file
- Security log file
- Projector log

These log files can be read with the Diagnostic package reader which was delivered as separate program together with the Communicator software. For more information about the use of this Diagnostic package reader, consult the User Guide of the Communicator software.

ICP Log File

Records events listed below:

- Handshakes with server
- TI system initialization
- Reading of TI board status
- Opening of TCP connection
- Failure of TI boards

Security Log File

Records events listed below:

- Monitoring of security switches
- Monitoring of key exchange
- Authorizing of Dallas key

Projector Log

Records events listed below:

- Lamp control commands
- Booting of Barco software
- Detection of TI boards
- Log on details of users
- Detection of Barco modules (LPS, FCB, etc.)

DP2K Log file analysis

Example of log file content

```
Dec 31 17:00:17 localhost local0.info license-manager[221]: main - starting application (version 1.0.1)
Dec 31 17:00:17 localhost local0.info router[224]: main - starting application (version 1.0.1)
Dec 31 17:00:17 localhost local0.info router[231]: network - wan ip-address is 0.0.0.0
Dec 31 17:00:18 localhost local0.info dp60[233]: main - starting application (version 1.0.7)
Dec 31 17:00:18 localhost local0.info dp60[233]: main - projector type is "DP2K-20C"
Dec 31 17:00:21 localhost local0.info dp60[233]: ti-icp - wait until ready
Dec 31 17:00:34 localhost local0.info dp60[233]: system - synchronize date to 20100406124925
Apr 6 12:49:25 localhost local0.info dp60[233]: system - ti-link-decryptor login started...
Apr 6 12:49:41 localhost local0.info dp60[233]: system - ti-link-decryptor login successful
Apr 6 12:49:41 localhost local0.info dp60[233]: system - load lens encoder file "R9855931"
Apr 6 12:49:41 localhost local0.info dp60[233]: command (port = internal) - execute lens file '.init'
...
```

Format :

```
'Time' localhost 'facility code'.'severity code' 'component name' ['pid']: 'message'
```

Where :

- 'Time' = the time when the event occurred
- 'facility code' = component level that generates a log message
- 'severity code' = the severity can be : info – debug – warning – alert – err.
- 'component name' = component name that generates a log message.
 - dp60 = main process
 - kernel = Linux kernel
 - router = component which manages the router
 - TI_marriage = component which handles the marriage
 - clo = component which handles Light Sensor logic
 - license-manager = internal license manager
 - crypto memory = process which handles communication with crypto memory module (ID card)
- 'pid' = Process identifier. The internal process identifier, of the component generating the log message.
- 'message' = The actual error message.

The Barco controller inserts every hour an unique entry in the Barco log file and in the TI log file. This is done to be able to synchronize events in both log files, when the clocks are not aligned. It will also be used for a tool, that is still to be implemented, that will merge both log files, to make better analysis.

Example of such an entry :

```
Feb 3 02:41:16 localhost local0.info dp60[233]: log mark - 0000003c1b84 - 8
```

Each Barco entry into a TI log is proceeded with a B.

What does the id means (as in the example) :

- 0000003c
 - the first 4 bytes give a hex interpretation of how many time the system has been booted.
 - 3c hex is 60 in decimal. It means that this system has been booted 60 times. Every boot cycle increases the timer with 1.
- 1b84 = the last two bytes, are random unique 2 bytes.
- 8 = the last digit indicates the number of hours passed in this boot cycle (in a decimal value). Every boot cycle resets this number to 0.

Ethernet connection messages in log file (some examples).

```
Apr 6 14:05:19 localhost local0.info dp60[233]: main - closing connection of  
150.158.197.64:43680 (keep-alive time expired)
```

→ after 15 minutes of inactivity projector will close connection.

```
Apr 6 14:08:55 localhost local0.info dp60[233]: main - accepted connection from  
150.158.192.133:43680
```

→ connection from communicator, from pc with ip address 150.158.192.133

```
Apr 6 14:08:58 localhost local0.info dp60[233]: log (port = 150.158.192.133:43680:1e) - lo-  
gon-phmt-barco-default
```

→ communicator inserts in log file, who logged on to projector

```
Apr 6 14:09:07 localhost local0.info dp60[233]: command (port = 150.158.192.133:43680:1e) - set  
lamp on
```

→ Command messages also indicate originator.

```
Apr 6 14:09:07 localhost local0.info dp60[233]: system - load fcb file "lamp-on"
```

→ on fan controller board, lamp-on state is set.

External commands received by the Barco controller are preceded with the command (port = xxx) string

Where xxx can be :

- /dev/ttyS0:0 = Command comes from the serial connection labeled ("RS232 IN"). That can be from a touch panel which is connected through a RS232 cable, or from a communicator which is connected serially.
- /dev/ttyS2:0 = Command comes from a touch panel attached with a dedicated cable to the back of the projector (touch panel input).
- /dev/ttyS3:0 = Command comes from the TI board. This is typically a command that is part of a macro stored on that board.
- 10.36.62.17:43680 = Command comes from a remote machine with indicated IP address, followed by the local of the remote machine that send this command internal. The command is initiated internally, due to an internal reason.
- button = button is triggered from the keypad, attached to the projector.

Some examples :

- `command (port = /dev/ttyS2:0) - set network ip-address to 10.140.162.141 (dhcp off)` = From the touch panel, the IP address of the projector was set to 10.140.162.141
- `command (port = 10.36.62.17:43680) - set network ip-address to 10.36.62.62 (dhcp off)` = From a device with IP address 10.36.63.17, the IP address of the projector was changed to 10.36.63.17
- `command (port = /dev/ttyS0:0) - set dowser open.` = From a touch panel or PC, connected serially (connector labeled "Touch panel"), the dowser was set to open.
- `command (port = /dev/ttyS0:0) - set lamp off` = From a touch panel or PC, connected serially (connector labeled "Touch panel"), the lamp was powered off.
- `command (port = internal) - set lamp off` = For an internal reason the state of the lamp was set to off.
- `command (port = button) - set dowser closed` = The dowser was closed from the keypad.

The error messages are explained in the troubleshooting list - code 5831

ICP log files

Example of log file content :

```
2010/04/06 09:02:40.964797 I ICP application 1.2(126) init Shows the ICP package
2010/04/06 09:02:40.980964 I successfully initialized the LoginLevelProtection mutex
2010/04/06 09:02:41.039022 I Autotiming initialized
2010/04/06 09:02:41.049829 I Autotiming using VSyncs
2010/04/06 09:02:41.051245 I Started Autotiming Port threads
2010/04/06 09:02:41.051755 I Autotiming started
2010/04/06 09:02:41.052149 I Port thread running
2010/04/06 09:02:41.052897 I Port thread running
2010/04/06 09:02:43.632304 I Started Autotiming Main thread
2010/04/06 09:02:43.633017 D Autotiming thread running
2010/04/06 09:02:43.633476 D Autotiming: blank the image
2010/04/06 09:02:43.792939 D Autotiming: unblank the image
...
```

Format

'Date Time' 'Severity' 'message'

Where :

- 'Date Time' = the time when the event occurred.
- 'Severity' = One character severity indication can be : 'D' (Debug) – "E" (Error) – "I" (Informational) - "U" (User).
- 'message' = The actual error message.

Example :

```
24.03.2010 17:17:12.185 TPPL = 2848, APPL = 2048, TLPF = 4095, ALPF = 128
```

This line is entered when the auto timing on the ICP computes values that are not within valid ranges.

Where :

- TPPL = Total Pixels Per Line
- APPL = Active Pixels Per Line
- TLPF = Total Lines Per Frame
- ALPF = Active Lines Per Frame
- 512 <= APPL <= TPPL <= 8191
- 288 <= ALPF <= TLPF <= 4095

In this example ALPF = 128 which is less than the minimum of 288. When this happens, auto timing will attempt to blank the image.

A. APPENDIX

Overview

- Hazards

A.1 Hazards

Safety notice Sodium Carbonate (Na_2CO_3)

According to the Material Safety Data Sheet (MSDS), Sodium Carbonate could cause the following hazards:

- Potential Acute Health Effects: Hazardous in case of skin contact (irritant), of eye contact (irritant), of ingestion, of inhalation (lung irritant).
- Potential Chronic Health Effects: Slightly hazardous in case of skin contact (sensitizer). The substance may be toxic to upper respiratory tract, skin, eyes. Repeated or prolonged exposure to the substance can produce target organ damage.

More info about the product can be found on website of "unep" or the link below:

<http://www.chem.unep.ch/irptc/sids/ocedsids/Naco.pdf>

INDEX

Numerics/Symbols

24V Filter board 65
 Replace 65

A

Access 28
 Mains Input 28
 Activate 147
 LUT-SCC file 147
 Adjust 125–126, 128, 134, 146, 159–160
 Convergence 159–160
 Blue 159
 Green 160
 Fold Mirror 134
 Integration Rod 146
 Lens No1 125
 Lens No3 126
 Light Pipe focus lens 125
 Light Pipe zoom lens 126
 Notch Filter 128
 Anode Fan 80
 Replace 80
 Appendix 369
 Authorization 296
 Security warning 296
 Clear 296
 Awake 14

B

Back Focal Length 191, 198
 Adjustment 198
 Backlight 170
 Color 170
 Block diagrams 16
 Blue channel 103, 107
 Fan 103, 107
 Blue Laser 77
 Interconnection Board 77
 Replace 77
 Board Diagnostic LED's 265
 Button Module 219
 Card Cage 219

C

Capacitor board 65
 Replace 65
 Card cage 205
 ICP 205
 Card Cage 203–204, 208, 211–213, 216–219, 225, 228, 237, 240, 245
 Button Module 219
 Cinema Controller 213
 Connect 240
 Disconnect 225
 HDSOI board 211
 ICP board 208
 ICP fan 218
 Install 237
 Introduction 204
 Large fan 217
 Link Decryptor 212
 Partition plate 245
 Remove 228
 Small fan 216
 Card Cage cover 224, 244
 Install 244
 Remove 224
 Cathode Fan 82
 Replace 82
 Check 289, 291
 Dust filter 289, 291
 Cinema Controller 206, 213–214
 Battery 214
 Replacement 214
 Card Cage 213
 Introduction 206
 Clean 99, 121, 130, 135
 Fold Mirror 135
 Light Pipe lens 121
 Notch Filter 130
 Prism 99
 Cleaning 286–288, 293–295
 Exterior 295
 Filters 293
 Filters (wet) 294
 Lens 288
 Products 286
 Projector 287
 Optical components 287
 Tips 286
 Tools 286
 CLO 137
 Install 137
 Remove 137
 Closing off 161
 Light Processor compartment 161
 Cold Mirror 84
 Fan 84
 Cold Mirror fan 84
 Replace 84
 Color 170
 Backlight 170
 Compartment 161
 Light Processor 161
 Connect 240
 Card Cage 240
 Contrast plate 136
 Install 136
 Remove 136
 Controller assembly 66
 Mounting 66
 Controller Assembly 61
 Remove 61
 Convention 10
 Orientation 10
 Convergence 155–160
 Blue onto red 159
 Control knobs 156
 Controls 156
 Extenders 156
 Green onto red 160
 Prepare 158
 Test pattern 157
 Cooling liquid 86–87
 Integrity 86
 Check 86
 Level 86
 Check 86
 Refill 87
 Cover 272–275, 281–284
 Left side 275, 281
 Light Source 272, 284
 Rear 273, 283
 Top 274, 282
 Cover plate 171, 176, 276, 278–280
 Left side 278–279
 Lens Holder 171, 176
 Top side 276, 280

D

DC update companion 248
 Launch 248
 Diagnostic 91, 141
 Integration Rod 141
 Light Processor 91
 Diagnostic LED 265, 267, 269
 Laser Driver Board 269
 Power Board 267
 Disconnect 225
 Card Cage 225
 Download 150
 LUT-SCC file 150
 Drying 294
 Filters 294
 Dust filter 289, 291
 Large 289
 Replace 289
 Small 291
 Replace 291

E

Error code 341–364
 20019 341
 20022 342
 20029 342
 20030 342
 20033 342
 20046 342
 20070 342
 20101 342
 20102 343
 20103 343
 20104 343
 20105 343
 20106 343
 20107 343
 20108 343
 20109 343
 20128 343
 20129 343
 20131 344
 20133 344
 20135 344
 20136 344
 20137 344
 20142 344
 20146 345
 20150 345
 20153 345
 20164 345
 20167 345
 20168 345
 20169 345
 20170 346
 20173 346
 20174 346
 20175 346
 20180 346
 20181 346
 20182 346
 20185 346
 20186 347
 20240 347
 20243 347
 20244 347
 20247 347
 20248 347
 20251 347
 20252 347
 20255 347
 20259 347
 20260 348
 20261 348

20265 348
 20266 348
 20267 348
 20271 348
 20272 348
 20273 348
 20274 348
 20275 348
 20276 349
 20278 349
 20279 349
 20280 349
 20283 349
 20284 350
 20287 350
 20288 350
 20291 350
 20292 350
 20295 350
 20299 350
 20302 350
 20303 350
 20305 351
 20306 351
 20323 351
 20327 351
 20331 351
 20335 351
 20339 351
 20343 351
 20359 351
 20360 351
 20361 351
 20365 352
 20366 352
 20367 352
 20371 352
 20372 352
 20373 352
 20377 352
 20378 352
 20379 352
 20383 352
 20384 352
 20385 353, 364
 20386 353
 20387 353
 20389 364
 20391 353
 20392 353
 20393 364
 20394 353
 20397 353, 364
 20401 353
 20402 353
 20403 354
 20407 354
 20408 354
 20409 354
 20412 354
 20413 354
 20414 354
 20425 354
 20426 354
 20431 354
 20432 354
 20433 354
 20436 354
 20437 354
 20438 354
 20523 355
 20527 355
 20531 355
 20535 355
 20539 355
 20543 355

20559	355	21349	361
20560	355	21352	361
20561	355	21353	361
20565	355	21356	362
20566	355	21357	362
20567	355	21360	362
20571	355	21361	362
20572	355	21362	362
20573	355	21365	362
20577	355	21366	362
20578	355	21371	362
20579	355	21372	363
20583	356	21373	363
20584	356	21376	363
20585	356	21380	364
20609	356	21384	364
20613	356	error code name	347–348, 352, 354, 357, 359–361
20621	356	LCB – ldm initialization failed (safety switch open)	357
20625	356	ldm 1 – 15vm voltage too high	347
20645	356	ldm 1 – 15vm voltage too low	347
20646	356	ldm 1 – 380vm pfc voltage too high	359
20647	356	ldm 1 – 380vm pfc voltage too low	359
20651	356	ldm 1 – 380vm voltage too high	347
20652	356	ldm 1 – 380vm voltage too low	347
20653	356	ldm 1 – 380vma voltage too high	347
20663	356	ldm 1 – 380vma voltage too low	347
20664	356	ldm 1 – heatsink pfc temperature sensor open	348
20665	356	ldm 1 – heatsink pfc temperature sensor short	348
20669	356	ldm 1 – heatsink pfc temperature too high	347
20670	357	ldm 1 – mains voltage too low	347
20671	357	ldm 1-2 – heatsink rectifier temperature sensor open	352
21113	357	ldm 1-2 – heatsink rectifier temperature sensor short	352
21117	357	ldm 1-2 – heatsink rectifier temperature too high	352
21121	357	ldm 1-6 – not configured (no communication)	354
21125	357	ldm 1-7 – not configured (no communication)	354
21129	357	ldm 1-7 – not configured (not initialized)	359
21133	357	lls – too many laser banks are off	360
21137	357	lpt 1 - lls bank 9 hot side temperature too high	361
21141	357	lpt 1 - temperature cold side bank 9 high	360
21210	357	Error code name	299–307, 309–327, 329–339, 341–364
21220	358	++12v - voltage high	337
21221	358	++12v - voltage low	338
21222	358	+24v - voltage high	336
21223	358	+24v - voltage low	336
21224	358	+24v - voltage too low	336
21225	358	5043	300
21226	358	ambient - temperature high	314
21227	358	ambient - temperature sensor open	315
21228	359	ambient - temperature sensor short	315
21244	359	ambient - temperature too high	314
21245	359	anode fan - speed low	302
21246	359	anode fan - speed too low	301
21247	359	cathode fan - speed low	303
21248	359	cathode fan - speed too low	303
21249	359	cold mirror fan - speed too low	300
21250	359	dmd - temperature hardware protection warning	336
21251	359	dmd blue - temperature high	316
21252	359	dmd blue - temperature low	316
21268	359	dmd blue - temperature sensor open	316
21269	359	dmd blue - temperature sensor short	317
21272	359	dmd blue - temperature too high	316
21282	359	dmd green - temperature high	317
21283	360	dmd green - temperature low	318
21284	360	dmd green - temperature sensor open	318
21309	360	dmd green - temperature sensor short	319
21310	360	dmd green - temperature too high	317
21311	360	dmd red - temperature high	320
21312	360	dmd red - temperature low	321
21313	360	dmd red - temperature sensor open	321
21314	360	dmd red - temperature sensor short	321
21315	360	dmd red - temperature too high	320
21316	360	dmd red fan - speed low	312–313
21335	360	electronics fan 1 (top side) - speed low	305
21342	361	electronics fan 2 (bottom side) - speed low	306
21345	361	engine air - temperature high	334
21348	361	engine air - temperature sensor open	334

- engine air - temperature sensor short 335
 engine air - temperature too high 334
 engine fan - speed low 301
 icp fan - speed low 339
 imb - logical marriage tamper event 331
 imb - no communication 330
 imb - physical marriage tamper event 331
 imb - service door tamper event 330
 lcb - +12v too high 363
 lcb - +12v too low 363
 lcb - +24v (fans) too high 342
 lcb - +24v (fans) too low 342
 lcb - +36v (diffusor wheel) too high 342
 lcb - +36v (diffusor wheel) too low 342
 lcb - 36v phosphor wheel voltage too high 353
 lcb - 36v phosphor wheel voltage too low 353
 lcb - air pressure too low 341
 LCB - Board temperature sensor open 341
 LCB - Board temperature sensor shorted 341
 lcb - Board temperature too high 341
 lcb - fcb forces lasers off 342
 lcb - fcb forces lasers off at start-up 343
 lcb - ldm power configuration mismatch 344
 lcb - turn-on lcm 1 failed 344
 lcb - turn-on pfc ldm 1 failed 344
 lcb - turn-on pfc ldm 1-6 failed 344
 lcb - turn-on pfc ldm 1-7 failed 344
 LCB - force light off 320
 lcm 1 - air blown out temperature open 346
 lcm 1 - air blown out temperature short 346
 lcm 1 - air drawn in temperature sensor open 347
 lcm 1 - air drawn in temperature sensor short 347
 lcm 1 - air drawn in temperature too high 346
 lcm 1 - air drawn in temperature too low 346
 lcm 1 - coolant liquid in temperature too high 346
 lcm 1 - coolant liquid in temperature too low 346
 lcm 1 - coolant liquid out temperature too high 345
 lcm 1 - coolant liquid out temperature too low 345
 lcm 1 - fan 2 speed too low 345
 lcm 1 - fan 3 speed too low 364
 lcm 1 - fan 4 speed too low 364
 lcm 1 - fan 5 speed too low 364
 lcm 1 - fan 6 speed too low 364
 lcm 1 - not configured (invalid module type) 362
 lcm 1 - not configured (no communication) 362
 lcm 1 - pump speed too high 345
 lcm 1 - pump speed too low 345
 lcm 1 - fan 1 speed too low 344
 ldm 1 - +12v voltage too high) 350
 ldm 1 - +12v voltage too low) 350
 ldm 1 - +24v voltage too high) 350
 ldm 1 - +24v voltage too low) 350
 ldm 1 - bad communication 348, 350
 ldm 1 - board temperature too high) 350
 ldm 1 - fan 1 speed too high 349
 ldm 1 - fan 1 speed too low 349
 ldm 1 - fan 2 speed too high 350
 ldm 1 - fan 2 speed too low 350
 ldm 1 - no communication 348, 350
 ldm 1 - not configured (initialization failed) 349
 ldm 1 - not configured (initialization failure) 351
 ldm 1 - not configured (invalid module type) 349, 351
 ldm 1 - not configured (not initialized) 362
 ldm 1 - heatsink pfc aux temperature sensor open 348
 ldm 1 - heatsink pfc aux temperature sensor short 348
 ldm 1 - heatsink pfc aux temperature too high 348
 ldm 1 - heatsink rectifier temperature sensor open 348
 ldm 1 - heatsink rectifier temperature sensor short 348
 ldm 1 - heatsink rectifier temperature too high 348
 ldm 1 - mains voltage too high 347
 ldm 1-2 - bad communication 353
 ldm 1-2 - heatsink drain temperature sensor open 353
 ldm 1-2 - heatsink drain temperature sensor shorted 352
 ldm 1-2 - heatsink drain temperature too high 352
 ldm 1-2 - lls bank 1 current too high) 351
 ldm 1-2 - lls bank 1 drain voltage too high) 351, 357
 ldm 1-2 - lls bank 1 temperature sensor open) 351
 ldm 1-2 - lls bank 1 temperature sensor shorted) 351
 ldm 1-2 - lls bank 1 temperature too high) 351
 ldm 1-2 - lls bank 2 current too high 351
 ldm 1-2 - lls bank 2 drain power too high 357
 ldm 1-2 - lls bank 2 drain voltage too high 351
 ldm 1-2 - lls bank 2 temperature sensor open 352
 ldm 1-2 - lls bank 2 temperature sensor shorted 352
 ldm 1-2 - lls bank 2 temperature too high 352
 ldm 1-2 - lls bank 3 current too high 351
 ldm 1-2 - lls bank 3 drain power too high 357
 ldm 1-2 - lls bank 3 drain voltage too high 351
 ldm 1-2 - lls bank 3 temperature sensor open 352
 ldm 1-2 - lls bank 3 temperature sensor shorted 352
 ldm 1-2 - lls bank 3 temperature too high 352
 ldm 1-2 - no communication 353
 ldm 1-2 - lls bank 1 not white point calibrated 360
 ldm 1-2 - lls bank 2 not white point calibrated 360
 ldm 1-2 - lls bank 3 not white point calibrated 360
 ldm 1-3 - heatsink drain temperature sensor open 356
 ldm 1-3 - heatsink drain temperature sensor shorted 356
 ldm 1-3 - heatsink drain temperature too high 356
 ldm 1-3 - heatsink rectifier temperature sensor open 355
 ldm 1-3 - heatsink rectifier temperature sensor shorted 355
 ldm 1-3 - heatsink rectifier temperature too high 355
 ldm 1-3 - lls bank 4 current too high 355
 ldm 1-3 - lls bank 4 drain power too high 357
 ldm 1-3 - lls bank 4 drain voltage too high 355
 ldm 1-3 - lls bank 4 temperature sensor open 355
 ldm 1-3 - lls bank 4 temperature sensor shorted 355
 ldm 1-3 - lls bank 4 temperature too high 355
 ldm 1-3 - lls bank 5 current too high 355
 ldm 1-3 - lls bank 5 drain power too high) 357
 ldm 1-3 - lls bank 5 drain voltage too high 355
 ldm 1-3 - lls bank 5 temperature sensor open 355
 ldm 1-3 - lls bank 5 temperature sensor shorted 355
 ldm 1-3 - lls bank 5 temperature too high 355
 ldm 1-3 - lls bank 6 current too high 355
 ldm 1-3 - lls bank 6 drain power too high) 357
 ldm 1-3 - lls bank 6 drain voltage too high 355
 ldm 1-3 - lls bank 6 temperature sensor open 355
 ldm 1-3 - lls bank 6 temperature sensor shorted 355
 ldm 1-3 - lls bank 6 temperature too high 355
 ldm 1-3 - lls bank 4 not white point calibrated 360
 ldm 1-3 - lls bank 5 not white point calibrated 360
 ldm 1-3 - lls bank 6 not white point calibrated 360
 ldm 1-4 - heatsink drain temperature sensor open 357
 ldm 1-4 - heatsink drain temperature sensor shorted 357
 ldm 1-4 - heatsink drain temperature too high 356
 ldm 1-4 - heatsink rectifier temperature sensor open 356
 ldm 1-4 - heatsink rectifier temperature sensor shorted 356
 ldm 1-4 - heatsink rectifier temperature too high 356
 ldm 1-4 - lls bank 7 current too high 356
 ldm 1-4 - lls bank 7 drain power too high 357
 ldm 1-4 - lls bank 7 drain voltage too high 356
 ldm 1-4 - lls bank 7 temperature sensor open 356
 ldm 1-4 - lls bank 7 temperature sensor shorted 356
 ldm 1-4 - lls bank 7 temperature too high 356
 ldm 1-4 - lls bank 8 current too high 356
 ldm 1-4 - lls bank 8 drain power too high 357
 ldm 1-4 - lls bank 8 drain voltage too high 356
 ldm 1-4 - lls bank 8 temperature sensor open 356
 ldm 1-4 - lls bank 8 temperature sensor shorted 356
 ldm 1-4 - lls bank 8 temperature too high 356
 ldm 1-4 - lls bank 7 not white point calibrated 360
 ldm 1-4 - lls bank 8 not white point calibrated 360
 ldm 1-6 - heatsink drain temperature sensor open 354
 ldm 1-6 - heatsink drain temperature sensor shorted 354
 ldm 1-6 - heatsink drain temperature too high 354
 ldm 1-6 - heatsink rectifier temperature sensor open 354
 ldm 1-6 - heatsink rectifier temperature sensor shorted 353
 ldm 1-6 - heatsink rectifier temperature too high 353
 ldm 1-6 - not configured (initialization failure) 354
 ldm 1-7 - 24v lcb voltage high 354
 ldm 1-7 - heatsink rectifier temperature sensor open 354
 ldm 1-7 - heatsink rectifier temperature sensor shorted 354

ldm 1-7 – heatsink rectifier temperature too high	354		
ldm 1-6 – not configured (invalid module type)	354		
ldm 1-7 – 24v LCB voltage low	354		
ldm 1-7 – not configured (initialization failure)	354		
ldm 1-7 – not configured (invalid module type)	354		
lens - no lens parameter file has been activated	339		
lens focus position - requested target not reached	309		
lens horizontal shift position - requested target not reached	310		
lens motors - voltage too low	338		
lens vertical shift position - requested target not reached	311		
lens zoom position - requested target not reached	307		
light pipe - temperature high	331		
light pipe - temperature sensor open	332		
light pipe - temperature sensor short	333		
light pipe - temperature too high	331		
light pipe fan - speed low	339		
light sensor - no communication	299		
light source — the light source was switched off due to an error	323		
light source - light is on, but smps is off	322		
light source - not connected	306		
light source - switching on the light source failed	322		
lIs – bank 1 is off	342, 358–359		
lIs – bank 2 is off	343, 358–359		
lIs – bank 3 is off	343, 358–359		
lIs – bank 4 is off	343, 358–359		
lIs – bank 5 is off	343, 358–359		
lIs – bank 6 is off	343, 358–359		
lIs – bank 7 is off	343, 358–359		
lIs – bank 8 is off	343, 358–359		
lIs – bank 9 is off	343, 359		
lIs – Combiner bottom safety switch (brown) open	364		
lIs – combiner top safety switch (red) open	364		
lIs – identification failure	359		
lIs – phosphor wheel motor speed too low	342		
lIs – phosphor wheel motor speed too low at start-up	343		
lIs – phosphor wheel motor temperature sensor open	341		
LLS – phosphor wheel motor temperature sensor shorted	341		
lIs – phosphor wheel motor temperature too high	341		
lIs ambient - temperature high	319		
lIs ambient - temperature sensor open	319		
lIs ambient - temperature sensor short	319		
lIs ambient - temperature too high	319		
LLS light sensor – No Communication	362		
lIs memory storage device - no communication	360		
lpt 1 - 24V input 1 voltage too high	361		
lpt 1 - 24V input 1 voltage too low	361		
lpt 1 - 24V input 2 voltage too high	361		
lpt 1 - 24V input 2 voltage too low	361		
lpt 1 - 36v phosphor wheel overcurrent	363		
lpt 1 - lIs bank 9 avg voltage too high	362		
lpt 1 - lIs bank 9 avg voltage too low	361		
lpt 1 - lIs bank 9 cold side temperature sensor open	361		
lpt 1 - lIs bank 9 cold side temperature sensor shorted	361		
lpt 1 - lIs bank 9 current too low	362		
lpt 1 - lIs bank 9 hot side temperature sensor open	361		
lpt 1 - lIs bank 9 hot side temperature sensor shorted	361		
lpt 1 - lIs bank 9 current too high	362		
maintenance - maintenance required	339		
prism switch - warning (lens probably touches prism)	307		
smps fan 1 (left side) - speed low	304		
smps fan 2(right side) - speed low	305		
smps primary heatsink - temperature high	322		
smps secondary heatsink - temperature high	322		
smps secondary heatsink - temperature sensor open	322		
smps secondary heatsink - temperature sensor short	322		
system - read projector identification failed	299		
ti-boards - system status = fail	323		
ti-icp - certificate error	327		
ti-icp - icp board not detected	327		
ti-icp - key error	327		
ti-icp - read satellite info failed	325		
ti-icp - read system status failed	325		
ti-icp - satellite firmware mismatch	326		
ti-icp - self test = fail	326		
ti-link-decryptor - logical marriage tamper event	329		
ti-link-decryptor - no communication	327		
ti-link-decryptor - physical marriage tamper event	330		
ti-link-decryptor - read system status failed	330		
ti-link-decryptor - security log is almost full	330		
ti-link-decryptor - security log is full	330		
ti-link-decryptor - security tamper event	329		
ti-link-decryptor - service door tamper event	324		
ti-link-decryptor - system error	327		
Error code number	299–307, 309–327, 329–339, 341, 347, 361		
	20003	341	
	20004	341	
	20005	341	
	20009	341	
	20010	341	
	20011	341	
	20187	347	
	21336	361	
	21337	361	
	21343	361	
	21344	361	
	5003	299	
	5020	299	
	5042	300	
	5053	301	
	5072	301	
	5073	302	
	5082	303	
	5083	303	
	5103	304	
	5113	305	
	5143	305	
	5153	306	
	5180	306	
	5191	307	
	5230	307	
	5231	309	
	5232	310	
	5233	311	
	5253	312	
	5263	313	
	5273	313	
	5280	314	
	5281	314	
	5284	315	
	5285	315	
	5290	316	
	5291	316	
	5293	316	
	5294	316	
	5295	317	
	5300	317	
	5301	317	
	5303	318	
	5304	318	
	5305	319	
	5310	319	
	5311	319	
	5314	319	
	5315	319	
	5320	320	
	5340	320	
	5341	320	
	5343	321	
	5344	321	
	5345	321	
	5351	322	
	5361	322	
	5364	322	
	5365	322	
	5641	322	
	5646	322	
	5647	323	
	5800	323	
	5801	324	
	5807	325	
	5812	325	

5813 326
 5814 326
 5815 327
 5816 327
 5817 327
 5830 327
 5831 327
 5832 329
 5833 329
 5834 330
 5835 330
 5836 330
 5837 330
 5850 330
 5851 330
 5853 331
 5854 331
 5960 331
 5961 331
 5964 332
 5965 333
 6040 334
 6041 334
 6044 334
 6045 335
 6050 336
 6061 336
 6062 336
 6063 336
 6071 337
 6073 338
 6082 338
 6123 339
 6200 339
 6210 339
 6233 339
 cold mirror fan - speed low 300
 Exhaust system 261, 263
 Rear exhaust 261, 263
 Top exhaust 261
 Exterior 295
 Cleaning 295

F

Fan 39, 51, 84, 100, 103, 105, 107, 138
 Blue channel 107
 Cold Mirror 84
 Green channel 105
 Install 51
 LDM 51
 Light Pipe 138
 Light Processor compartment 100
 Red channel 103
 SMPS 39
 File manager 152–153
 Activate 153
 LUT-SCC file 153
 File upload 152
 Filters 11, 293–294
 Cleaning 293
 Cleaning (wet) 294
 Fixate 196
 Lens Holder front plate 196
 Focus 169
 Fold Mirror 131, 134–135
 Adjust 134
 Clean 135
 Install 131
 Remove 131

G

General 9
 Green channel 105

Fan 105

H

Hazards 370
 HDSI board 211
 Card Cage 211
 Horizontal Shift 179
 Stepper motor 179
 Replace 179
 Housing 11

I

ICMP software update 251
 ICP board 205, 208
 Card Cage 208
 ICP fan 218
 Card Cage 218
 ICP software update 255
 Inlet filters 11
 Install 44, 51, 80, 82, 96, 100, 103, 105, 107, 115, 117–118, 120, 122–123, 131, 136–138, 143, 145, 167, 176, 181, 183, 185, 234, 237, 244, 263, 271, 279–282, 284
 Anode Fan 80
 Card Cage 237
 Card Cage cover 244
 Cathode Fan 82
 CLO 137
 Contrast plate 136
 Covers 271
 Fan 51, 100, 103, 105, 107, 138
 Blue channel 107
 Green channel 105
 LDM 51
 Light Pipe 138
 Light Processor compartment 100
 Red channel 103
 Fold Mirror 131
 Integration Rod 143
 Laser Driver Module 44
 LDM 44
 Left side cover 281
 Lens 167
 Lens Holder cover plate 176
 Lens motor assembly 181, 183, 185
 Lens No1 115
 Lens No2 117–118
 Lens No4 120
 Light Pipe 123
 Light Pipe converging fixed lens 120
 Light Pipe cover 122
 Light Pipe diverging fixed lens 117
 Light Pipe focus lens 115
 Light Pipe zoom lens 118
 Light Processor 96
 Light Sensor 137
 Light Source cover 284
 Mask plate 145
 Rear exhaust 263
 Rod heatsink 145
 Side cover plate 279
 Signal Backplane 234
 Top cover 282
 Top cover plate 280
 Intall 283
 Rear cover 283
 Integrated Cinema Processor 205
 Integration Rod 139–141, 143, 146
 Adjust 146
 Diagnostic 141
 Introduction 140
 Replace 143
 Introduction 26, 34, 90, 110, 140, 148, 164, 204, 206
 Card Cage 204

- Cinema Controller 206
 - Integration Rod 140
 - Lens 164
 - Lens Holder 164
 - Light Pipe 110
 - Light Processor 90
 - Mains Input 26
 - SCC file 148
 - SMPS board 34
- K**
- Keypad 170
 - Backlight 170
 - Color 170
- L**
- Large dust filter 289
 - Replace 289
 - Large fan 217
 - Card Cage 217
 - Laser Control Board 63
 - Remove 63
 - Laser Driver Board 269
 - Diagnostic LED 269
 - Laser Driver Module 41–42, 44
 - Install 44
 - Remove 42
 - Laser Phosphor Light Source 57
 - LCB 63
 - Remove 63
 - LDM 41–42, 44, 49
 - Fan 49
 - Replacement 49
 - Install 44
 - Remove 42
 - Left side cover 275, 281
 - Install 281
 - Remove 275
 - Lens 164, 167–169, 181, 183, 185, 192, 194, 288
 - Cleaning 288
 - Focus 169
 - Installation 167
 - Motor assembly 181, 183, 185
 - Removal 168
 - Scheimpflug 192, 194
 - Shift 169
 - Zoom 169
 - Lens Holder 11, 163–164, 171–172, 174, 176, 187, 196
 - Cover plate 171, 176
 - Front plate 196
 - Lens Rubber 187
 - kit 187
 - Remove 172, 174
 - Lens Holder cover plate 171, 176
 - Install 176
 - Remove 171
 - Lens Rubber 187
 - kit 187
 - Lens Holder 187
 - lens selection 166
 - Lenses 165
 - Available 165
 - Light Pipe 109–110, 112, 115, 117–118, 120, 123, 125–126, 138, 142, 145
 - Converging fixed lens 120
 - Diverging fixed lens 117
 - Fan 138
 - Focus lens 115, 125
 - Install 123
 - Introduction 110
 - Lens No1 115, 125
 - Lens No2 117–118
 - Lens No3 126
 - Lens No4 120
 - Mask plate 142, 145
 - Remove 112
 - Rod heatsink 142, 145
 - Zoom lens 118, 126
 - Light Pipe cover 114, 122
 - Install 122
 - Remove 114
 - Light Pipe lens 121
 - Clean 121
 - Light Processor 11, 89–93, 96, 276, 278–280
 - Diagnostic 91
 - Install 96
 - Introduction 90
 - Remove 93
 - Replacement 92
 - Side cover plate 278–279
 - Top cover plate 276, 280
 - Light Processor compartment 100, 161
 - Closing off 161
 - Fan 100
 - Light Sensor 76, 137
 - Install 137
 - Interconnection Board 76
 - Replace 76
 - Remove 137
 - Light Source 11, 58–59, 68
 - Install 68
 - Overview 58
 - Remove 59
 - Light Source cover 272, 284
 - Install 284
 - Remove 272
 - Light Source Fans 74, 78
 - Interconnection Board 74
 - Replace 74
 - Replace 78
 - Link Decryptor 212
 - Card Cage 212
 - Link decryptor software update 258
 - Liquid cooling circuit 85
 - Location 11
 - Main components 11
 - LUT-SCC file 147, 150
 - Activate 147
 - Download 150
- M**
- Main components 11
 - Mains Filter 30
 - Replace 30
 - Mains Input 25–26, 28
 - Access 28
 - Introduction 26
 - Maintenance 21–22, 24, 248, 251, 255, 258, 260
 - 1 year 22
 - 3 month 21
 - 4 year 24
 - Software upgrade 248, 251, 255, 258, 260
 - ICMP software 251
 - ICP software 255
 - Launch DC update companion 248
 - Link decryptor 258
 - Log file 260
 - Projector software 251
 - Touch panel software 251
 - Maintenance procedures 285
 - Maintenance program 19–20
 - 1 Month 20
 - Mask plate 142, 145
 - Install 145
 - Remove 142
 - Motor assembly 181, 183, 185
 - Lens 181, 183, 185
 - Mounting 66

Controller assembly 66

N

Notch Filter 127–128, 130
 Adjust 128
 Clean 130
 Replace 127

O

Obtain 149
 Serial Number 149
 ON/OFF switch 29
 Replace 29
 Optical components 287
 Cleaning 287
 Orientation 10
 Convention 10

P

Partition plate 245
 Card Cage 245
 Peltier Controller 64
 Replace 64
 Phosphor Wheel 71
 Interconnection Board 71
 Replace 71
 Phosphor Wheel Monitoring 73
 Interconnection Board 73
 Replace 73
 Power Board 267
 Diagnostic LED 267
 Power Module 49
 Fan 49
 Replacement 49
 Power Supply 33
 Prism 99
 Clean 99
 Process 92
 Light Processor 92
 Projector software update 251
 Projector status 14

R

Rear cover 273, 283
 Install 283
 Remove 273
 Rear exhaust 261, 263
 Install 263
 Remove 35, 37, 42, 61, 80, 82, 93, 100, 103, 105, 107, 112, 114–115, 117–118, 120, 131, 136–138, 142–143, 168, 171–172, 174, 181, 183, 185, 224, 228, 231, 245, 271–276, 278
 Anode Fan 80
 Card Cage 228
 Card Cage cover 224
 Cathode Fan 82
 CLO 137
 Contrast plate 136
 Controller Assembly 61
 Covers 271
 Fan 100, 103, 105, 107, 138
 Blue channel 107
 Green channel 105
 Light Pipe 138
 Light Processor compartment 100
 Red channel 103
 Fold Mirror 131
 Integration Rod 143
 Laser Driver Module 42
 LDM 42
 Left side cover 275
 Lens 168

Lens Holder 172, 174
 Lens Holder cover plate 171
 Lens motor assembly 181, 183, 185
 Lens No1 115
 Lens No2 117–118
 Lens No4 120
 Light Pipe 112
 Light Pipe converging fixed lens 120
 Light Pipe cover 114
 Light Pipe diverging fixed lens 117
 Light Pipe focus lens 115
 Light Pipe zoom lens 118
 Light Processor 93
 Light Sensor 137
 Light Source cover 272
 Mask plate 142
 Partition plate 245
 Card Cage 245
 Rear cover 273
 Rod heatsink 142
 Side cover plate 278
 Signal Backplane 231
 SMPS 35, 37
 Top cover 274
 Top cover plate 276
 Replace 29–31, 39, 46, 49, 54, 63–65, 71, 73–74, 76–78, 80, 82, 84, 100, 103, 105, 107, 115, 117–118, 120, 131, 136, 138, 143, 177, 179, 181, 183, 185, 208–209, 211–214, 216–219, 223, 246, 289, 291
 24V Filter board 65
 Anode Fan 80
 Battery 214
 Cinema Controller 214
 Blue Laser Interconnection Board 77
 Button Module 219
 Card Cage 219
 Capacitor board 65
 Cathode Fan 82
 Cinema Controller 213
 Card Cage 213
 Cold Mirror fan 84
 Contrast plate 136
 Dust filter 289, 291
 Large 289
 Small 291
 Fan 49, 100, 103, 105, 107, 138
 Blue channel 107
 Green channel 105
 Laser Driver Module 49
 LDM 49
 Light Pipe 138
 Light Processor compartment 100
 Power Module 49
 Red channel 103
 Fold Mirror 131
 HDSOI board 211
 Card Cage 211
 Horizontal Shift 179
 Stepper motor 179
 ICP board 208
 Card Cage 208
 ICP fan 218
 Card Cage 218
 Integration Rod 143
 Large fan 217
 Card Cage 217
 Laser Control Board 63
 Laser Drive Module 54
 LCB 63
 LDM 46, 54
 Driver board 46
 Lens motor assembly 181, 183, 185
 Lens No1 115
 Lens No2 117–118
 Lens No4 120
 Light Pipe converging fixed lens 120
 Light Pipe diverging fixed lens 117

Light Pipe focus lens 115
 Light Pipe zoom lens 118
 Light Sensor Interconnection Board 76
 Light Source Fan Interconnection Board 74
 Light Source Fans 78
 Link Decryptor 212
 Card Cage 212
 Mains Filter 30
 ON/OFF switch 29
 Peltier Controller 64
 Phosphor Wheel Interconnection Board 71
 Phosphor Wheel Monitoring Interconnection Board 73
 RTC battery 209
 ICMP board 209
 Signal Backplane 223
 Small fan 216
 Card Cage 216
 SMPS fan 39
 Solid State relay 31
 Status Light 246
 Vertical Shift 177
 Stepper motor 177
 Replace Notch Filter 127
 Rod 141, 146
 Adjust 146
 Diagnostic 141
 Rod heatsink 142, 145
 Install 145
 Remove 142

S

Safety 5–6
 Instructions 6
 SCC file 148
 Introduction 148
 Scheimpflug 191–192, 194
 Adjustment points 192
 Scheimpflug's law 192
 Shift 169
 Side cover plate 278–279
 Install 279
 Remove 278
 Signal Backplane 223, 231, 234
 Install 234
 Remove 231
 Replace 223
 Sleep mode 14
 Small dust filter 291
 Replace 291
 Small fan 216
 Card Cage 216
 SMPS 35, 37
 Remove 35, 37
 SMPS board 34
 Introduction 34
 SMPS fan 39
 Replace 39
 Software update 247, 251, 255, 258, 260

 DC update companion 247
 ICMP software 251
 ICP software 255
 Link decryptor 258
 Log file 260
 Projector software 251
 Touch panel software 251
 Via Communicator 247
 Software upgrade 248
 DC update companion 248
 Launch 248
 Solid State relay 31
 Replace 31
 Spare parts 15
 SPG 11
 Status light 14
 Status Light 246
 Replace 246
 Stepper motor 177, 179
 Horizontal Shift 179
 Replace 179
 Vertical Shift 177
 Replace 177
 Switch Mode 33

T

Tail light 14
 Test Pattern 157
 Convergence 157
 Top cover 274, 282
 Install 282
 Remove 274
 Top cover plate 276, 280
 Install 280
 Remove 276
 Touch panel software update 251
 Troubleshooting 297–299, 341, 365
 Checklist 299, 341
 LDM Mapping 298
 Log files 365

V

Vacuum 293
 Filters 293
 Vertical Shift 177
 Stepper motor 177
 Replace 177

W

Washing 294
 Filters 294

Z

Zoom 169